

2002 HARLEY-DAVIDSON® PARTS CATALOG

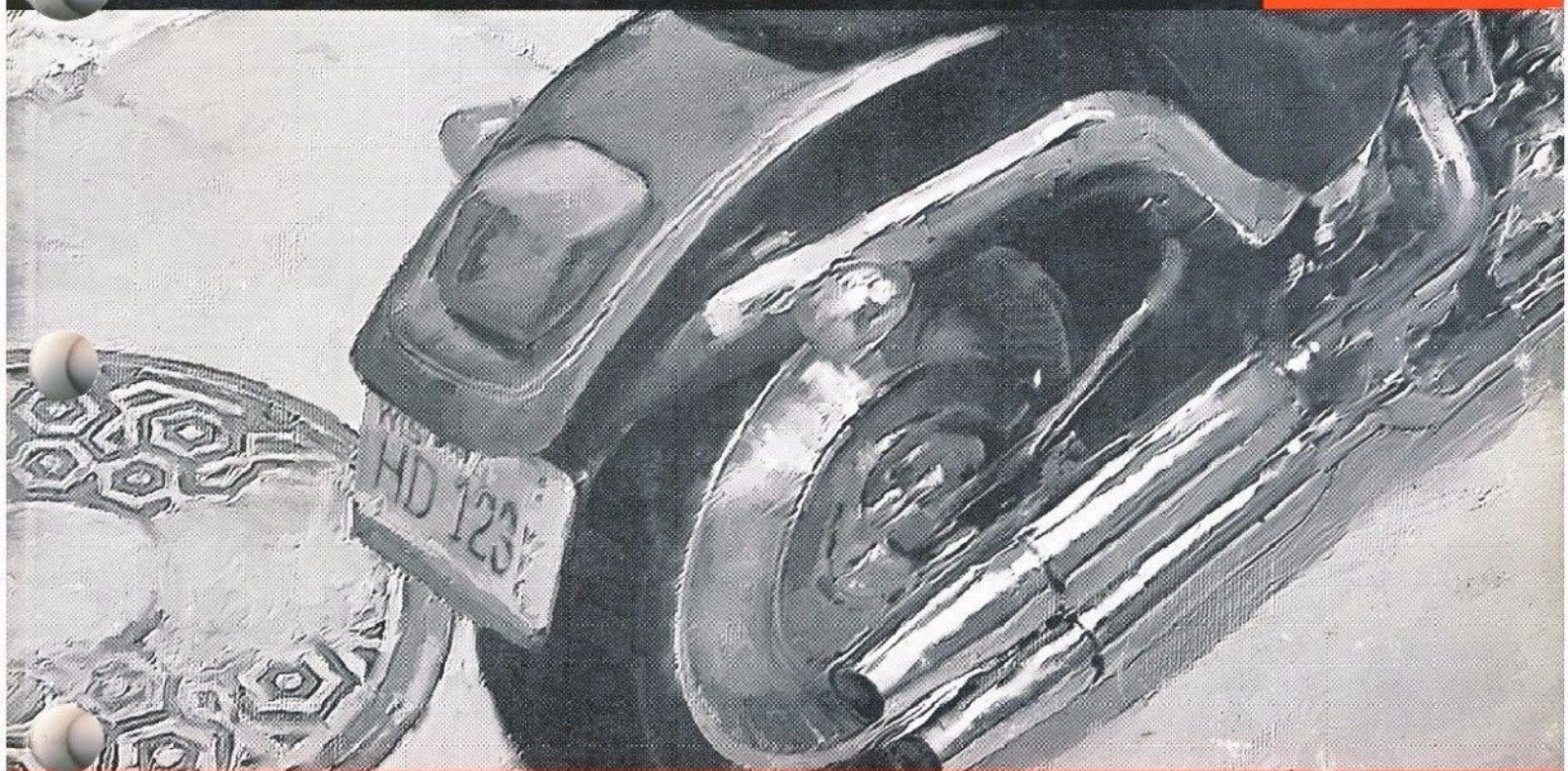

SOFTAIL MODELS

OFFICIAL FACTORY CATALOG - Part No. 99455-02A

READERS COMMENTS

The Harley-Davidson Service Communications Department maintains a continuous effort to improve the quality and usefulness of its publications. To do this effectively we need user feedback — your critical evaluation of this manual.

Please comment on this manual's completeness, accuracy, organization, usability and readability.

Should you find errors in this manual, please list the page, item and part numbers.

How can this manual be improved?

Occupation:

Name

Dealership

Street

Department

City

State

Zip

2002
Softail Models
Parts Catalog
99455-02A

Clip out and mail to:
Service Communications Department
Harley-Davidson Motor Company
P.O. Box 653
Milwaukee, WI 53201

CMI-2.5M-02/04

CUT HERE



GENERAL INFORMATION

This Parts Catalog has been prepared for your convenience when ordering parts for the 2002 Softail model motorcycles. Refer to the Glossary at the end of the book for unfamiliar abbreviations. A complete Hardware Listing is also featured. Index numbers shown in the illustrations correspond to index numbers in parts lists. Consult the illustrations when ordering parts so you are sure to get the part required. The number in parenthesis following description of parts is the quantity needed for complete assembly. If there is no number in parenthesis, only one is used. Prices of parts in this catalog are published separately.

The following instructions should be followed carefully when ordering parts.

- The model usage column has a two character code, corresponding to the V.I.N. Model Designation. If the part fits all models "All" will be in the model usage column. The Softail models are listed at the bottom of each right hand page.

- Specify the correct part number for each item. Check the "models" column of the parts list which shows the model on which the part fits. Whenever in doubt, refer to the Vehicle Identification Number (V.I.N.). A 17 digit V.I.N. is stamped on the front of the frame and frame right downtube label. An abbreviated V.I.N. is stamped on the left engine crankcase.

Always give one of these numbers when ordering parts or making any inquiry about your motorcycle.

SOFTAIL MODELS									
FXST	BH	FLSTCI	BW	FLSTS	BR	FXSTSI	BZ	FXSTD	BS
FXSTI	BV	FLSTF	BM	FLSTSI	BY	FXSTB	BT	FXSTDI	JB
FLSTC	BJ	FLSTFI	BX	FXSTS	BL	FXSTBI	JA		

1 - Regular Introduction Date
 2 - Mid-year Introduction
 3 - California Only
 4 - Special Edition

Model Year → 2 - 2002

Sequential Number

1 HD 1 BJ Y 1 * 2 Y 11000

* Varies - can be 0 through 9 or X

Sample V.I.N. as it appears on the steering head - 1 HD 1BJY1 12Y110000
 Sample abbreviated V.I.N. as it appears on the engine - BJY2 110000

- An asterisk (*) in the "Used On" column indicates part is used through the current model year.

- Orders may be placed via your computer for all parts. Please review your system documentation for details on placing orders electronically. All non-warranty replacement crankcase orders require return of the complete left crankcase half with VIN. All non-warranty replacement frame orders require return of the steering neck with VIN. Non-compliance will result in a fine. See non-warranty frame and crankcase policy or contact your SPOC team for details.

THIS IS NOT AN ASSEMBLY MANUAL AND SHOULD NOT BE USED AS SUCH.

PATENT NOTICE

Harley-Davidson products are manufactured under one or more of the following patents: U.S. Patents - 2986162, 2987934, 2998809, 3116089, 3144631, 3144860, 3226994, 3229792, 3434887, 3559773, 3673359, 3709317, Des. 225,626.

To the best knowledge of Harley-Davidson Motor Company, the material contained herein is accurate as of the date this publication was approved for printing. Harley-Davidson Motor Company reserves the right to change specifications, equipment, or designs at any time without notice and without incurring obligation.

©COPYRIGHT 2001 BY HARLEY-DAVIDSON MOTOR COMPANY, ALL RIGHTS RESERVED

ALPHABETICAL INDEX

DESCRIPTION	PAGE	DESCRIPTION	PAGE
Air Cleaner - carbureted models.....	27	Fenders & supports, rear	
Air Cleaner - fuel injected models.....	29	FXST/I, FXSTS/I & FXSTB/I,	117
Alternator.....	31	FLSTC/I, FLSTF/I, FLSTS/I.....	119
Balancer, engine.....	15	FXSTD/I	121
Battery.....	147	Filter, engine air - carbureted models	27
Battery cables.....	147	Filter, engine air - fuel injected models	29
Belt, rear.....	53	Filter, engine oil.....	13
Belt guard.....	57	Flywheels.....	11
Bracket, ignition module - carbureted models	121	Footboards.....	97
Bracket, electronic control module - EFI.....	121	Footrests.....	97
Brake caliper, front.....	63,65	Fork, front - FXST/I, FXSTB/I	73
Brake caliper, rear	67	Fork, front - FXSTD/I	75
Brake control, front	59	Fork, front - FLSTC/I, FLSTF/I.....	77-79
Brake control, rear	61	Fork, front - FXSTS/I.....	81
Brake disc, front.....	69	Fork, front - FLSTS/I	83
Brake disc, rear.....	71	Fork rockers - FXSTS/I	85
Brake line, front.....	59	Fork rockers - FLSTS/I.....	87
Brake line, rear	61	Frame & jiffy stand.....	89
Cable, clutch control	55	Rear fork & shock absorbers	91
Cam chains.....	17	Fuel gauges	135
Cam cover	17	Fuel injectors	25
Cam shafts	17	Fuel pump, fuel injected.....	133
Carburetor	21,23	Fuel tanks, carbureted models	
Chain, primary.....	53	FXST/B/S, FLSTC/F/S	125
Chain, tensioner kit.....	53	FXSTD	129
Circuit breakers	173	Fuel tanks, fuel injected models	
Clutch	49	FXSTI/BI/SI, FLSTCI/FI/SI	127
Clutch control.....	55	FXSTDI	131
Coil, ignition - carbureted models	33	Fuel tank trim.....	137
Coil, ignition - fuel injected models	35	Fuses.....	173
Connecting rods	11	Gear shifter.....	41
Covers, rocker arm	9	Gasket kits	
Crankcase	13	engine overhaul, top end.....	7
Crankshaft position sensor.....	37	cam service.....	9,17
Cylinders, engine.....	7	Glossary	182
Decals, fuel tank.....	137	Handlebar	99
Electrical mounting brackets.....	173	Handlebar grips	101
Engine, complete.....	5	Hardware listing.....	183-186
Engine mounts.....	19	Head, cylinder.....	7
Engine sensor and switches.....	37	Headlamps.....	105-107
Enrichener cable.....	27	Horn.....	161
Evaporative emissions components	181	Hydraulic lifters	9
Exhaust system		Ignition coil - carbureted models.....	33
FXST/I, FLSTC/I, FXSTS/I & FXSTB/I.....	141	Ignition coil - fuel injected models.....	35
FLSTF/I, & FXSTD/I.....	143	Ignition module	33
FLSTS/I.....	145	Indicator lamps	149,151
Fenders, front		Instruments	
FXST/I, FLSTC/I, FLSTF/I, FXSTB/I,		FXSTI/B/I/S/I, FLSTC/I/F/I/S/I	149
& FXSTD/I.....	111	FXSTD/I	151
FXSTS/I	113	Jiffy stand.....	89
FLSTS/I.....	115		

ALPHABETICAL INDEX

DESCRIPTION	PAGE	DESCRIPTION	PAGE
License plate bracket		FXSTD/I	159
FXST/I;B/I;S/I, FLSTC/I;F/I;S/I	123	Throttle control.....	101
FXSTD/I.....	121	Throttle position sensor	25
License plate light- FXSTD	121	Transmission.....	43
Mirrors.....	179	Transmission gears.....	47
Module, electronic control - fuel injected models.....	35	Transmission housing	43-45
Module, ignition - carbureted models.....	33	Turn signals, front	153
Module, induction - fuel injected models.....	25	Turn signals, front - FLSTC/I.....	109
Module, turn signal canceller.....	173	Turn signals, rear	154
Module, security system	173	Turn signal canceller.....	173
Mufflers	141, 143,145	Valves	7
Numerical index	187-195	Wheels, front.....	69
Oil filter.....	13	Wheels, rear	71
Oil pump	17	Windshield - FLSTC/I	103
Oil tank	139	Wiring harness, main - carbureted models.....	163-165
Passing lamps - FLSTC/I, FLSTS/I.....	109	Wiring harness, main - fuel injected models...167-169	
Piston cooling jets.....	13		
Pistons & piston rings	11		
Primary housing.....	51		
Push rods.....	9		
Regulator, voltage.....	31		
Relay, starter.....	173		
Relief valve, oil pump.....	17		
Remote control fob.....	173		
Rocker arms	9		
Saddlebags - FLSTC/I	175		
Saddlebags - FLSTS/I	177		
Seats.....	93		
Seat - FLSTS/I.....	95		
Sending units - carbureted models	135		
Sensor, crankshaft position.....	37		
Sensor, intake air temperature.....	25		
Sensor, manifold air pressure	25,37		
Sensor, throttle position	25		
Sensor, vehicle speed.....	45		
Shock absorbers - rear	91		
Siren	173		
Sissy bar - FLSTC/I	93		
Spark plugs.....	33,35		
Speedometers			
FXST/I;B/I;S/I, FLSTC/I;F/I;S/I	149		
FXSTD/I.....	151		
Sprockets.....	53		
Starter motor.....	39		
Stator	31		
Switch, engine oil pressure.....	37		
Switches, ignition	149,151,173		
Switches, handlebar	171		
Tail lamp.....			
FXST/I;B/I;S/I, FLSTC/I;F/I;S/I	157		

COMPLETE ENGINE

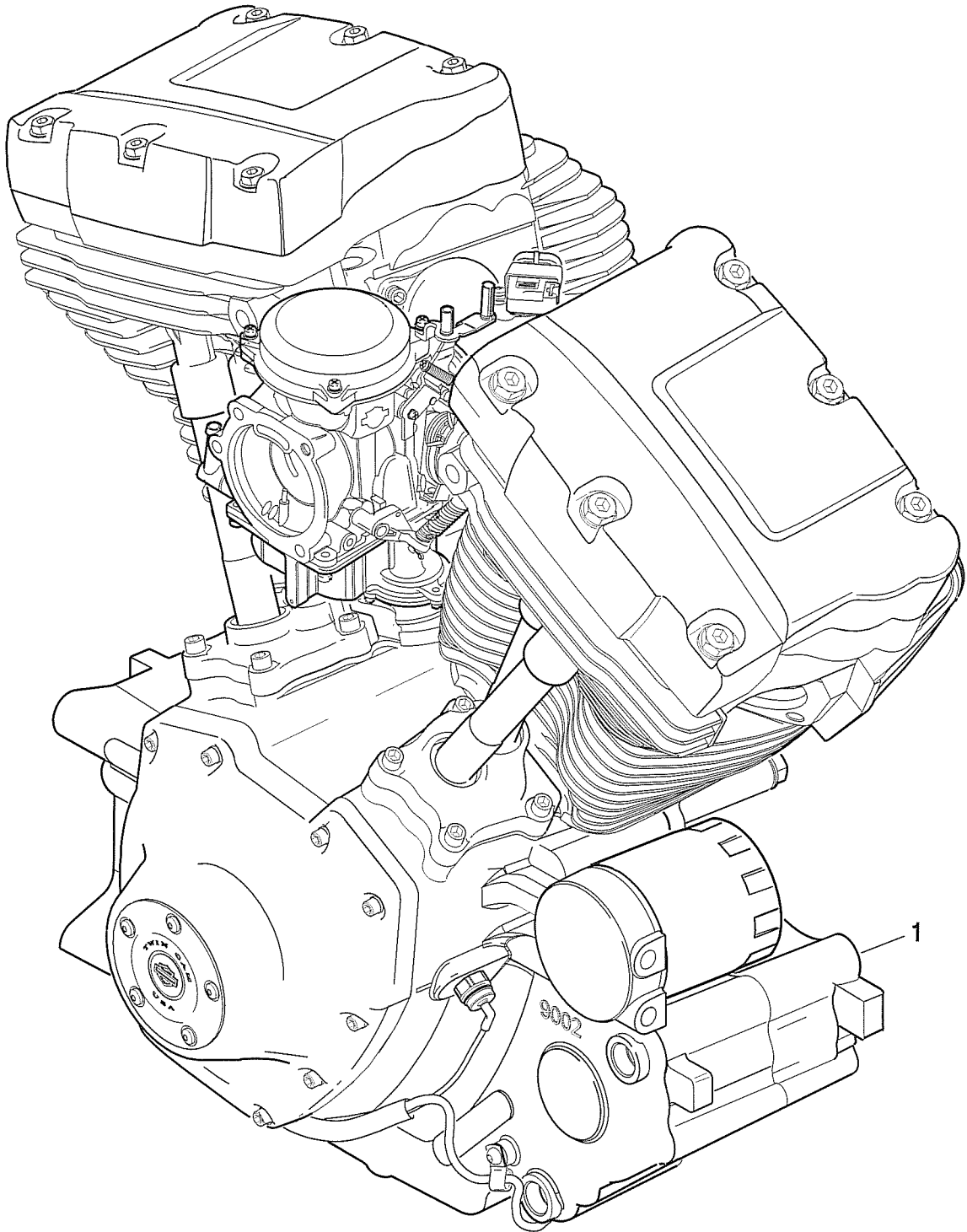

INDEX NO.	PART NO.	DESCRIPTION	MODELS
1	16118-02	ENGINE ASM., complete (polished & silver painted)	BH
	16119-02	ENGINE ASM., complete (polished & silver painted)(Cal. only)	BH
	16121-02	ENGINE ASM., complete (chrome & black texture)	BJ/L/M/R
	16126-02	ENGINE ASM., complete (chrome & black texture)(Cal. only)	BJ/L/M/R
	16128-02	ENGINE ASM., complete (chrome & black texture)	BS
	16129-02	ENGINE ASM., complete (chrome & black texture)(Cal. only)	BS
	16132-02	ENGINE ASM., complete (black wrinkle)(Cal. only)	BT
	16155-02	ENGINE ASM., complete (black wrinkle)	BT
	16113-02	ENGINE ASM., complete - w/EFI (black wrinkle)	JA
	16114-02	ENGINE ASM., complete - w/EFI (polished & silver painted)	BV
	16142-02	ENGINE ASM., complete - w/EFI (chrome & black texture)	BW/X/Y/Z
	16184-02	ENGINE ASM., complete - w/EFI (chrome & black)	JB

H-D INTERNATIONAL ONLY

NOTE: 2002 model year international Softail motorcycles use the same engine assemblies as the 49 state U.S. models listed above.

SOFTAIL MODELS									
FXST	BH	FLSTCI	BW	FLSTS	BR	FXSTSI	BZ	FXSTD	BS
FXSTI	BV	FLSTF	BM	FLSTSI	BY	FXSTB	BT	FXSTDI	JB
FLSTC	BJ	FLSTFI	BX	FXSTS	BL	FXSTBI	JA		

CYLINDERS, HEADS & VALVES (REAR SHOWN)

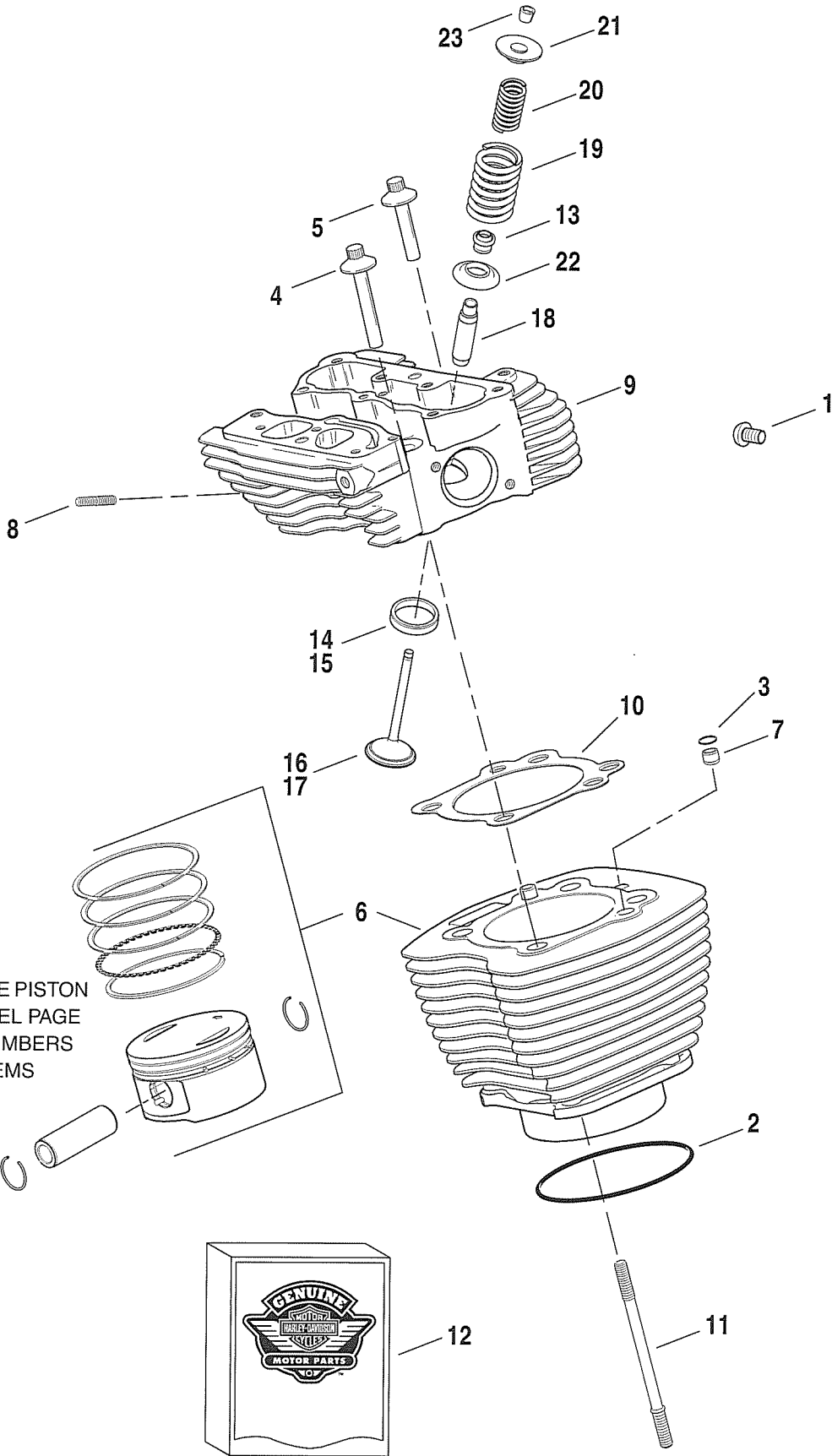

REFER TO THE PISTON
AND FLYWHEEL PAGE
FOR PART NUMBERS
OF THESE ITEMS

INDEX NO.	PART NO.	DESCRIPTION	MODELS
1	4175	SCREW (plugs temperature sensor hole on front cyl. head)	ALL
2	11256	O-RING, cylinder base (2)	ALL
3	11273	O-RING (4)	ALL
4	16478-85A	SCREW, internal thread 3-3/16 inch long (4)	ALL
5	16480-92	SCREW, internal thread 1-7/8 inch long (4)	ALL
6	16525-99	CYLINDER ASM. w/ piston, rings, piston pin & retaining rings (silver) (2) BH/V	
	16526-99	CYLINDER ASM. w/ piston, rings, piston pin & retaining rings (black) (2) BJ/L/M/R/S/T/W/X/Y/Z;JA/B	
7	16595-99A	DOWEL, cylinder to head (4)	ALL
8	16715-83	STUD, exhaust port (4)	ALL
9	16716-99	CYLINDER HEAD, front w/guides & seats (silver)	BH/V
	16717-99	CYLINDER HEAD, rear w/guides & seats (silver)	BH/V
	16722-99	CYLINDER HEAD, front w/guides & seats (black)	BJ/L/M/R/S/T/W/X/Y/Z;JA/B
	16724-99	CYLINDER HEAD, rear w/guides & seats (black)	BJ/L/M/R/S/T/W/X/Y/Z;JA/B
10	16775-99	GASKET, cylinder head (2)	ALL
11	16834-99	STUD, cylinder (8)	ALL
12	17052-99	GASKET KIT, top end	ALL
	17053-99	GASKET KIT, engine overhaul	ALL
13	18001-83B	SEAL, valve (4)	ALL
14	18011-86	INSERT, exhaust valve seat (2)	ALL
	18124-83A	INSERT, exhaust valve seat - 0.005 O.S. (2)	ALL
15	18020-83	INSERT, intake valve seat (2)	ALL
	18134-83A	INSERT, intake valve seat - 0.005 O.S. (2)	ALL
16	18074-83A	INTAKE VALVE (2)	ALL
	18076-83	INTAKE VALVE, 0.03 short (2)	ALL
17	18085-99	EXHAUST VALVE (2)	ALL
18	18112-92A	VALVE GUIDE, int. & exh. (4)	ALL
	18130-83D	VALVE GUIDE, intake & exhaust - 0.001 O.S. (4)	ALL
	18131-83D	VALVE GUIDE, intake & exhaust - 0.003 O.S. (4)	ALL
	18133-83B	VALVE GUIDE, intake & exhaust - 0.002 O.S. (4)	ALL
19	18201-83	VALVE SPRING, outer (4)	ALL
20	18202-83	VALVE SPRING, inner (4)	ALL
21	18219-83A	COLLAR, valve spring - upper (4)	ALL
22	18222-83A	COLLAR, valve spring - lower (4)	ALL
23	18229-83	RETAINER, valve collar (8)	ALL

SOFTAIL MODELS

FXST	BH	FLSTCI	BW	FLSTS	BR	FXSTSI	BZ	FXSTD	BS
FXSTI	BV	FLSTF	BM	FLSTSI	BY	FXSTB	BT	FXSTDI	JB
FLSTC	BJ	FLSTFI	BX	FXSTS	BL	FXSTBI	JA		

ROCKER ARM ASSEMBLY & PUSH RODS (REAR SHOWN)

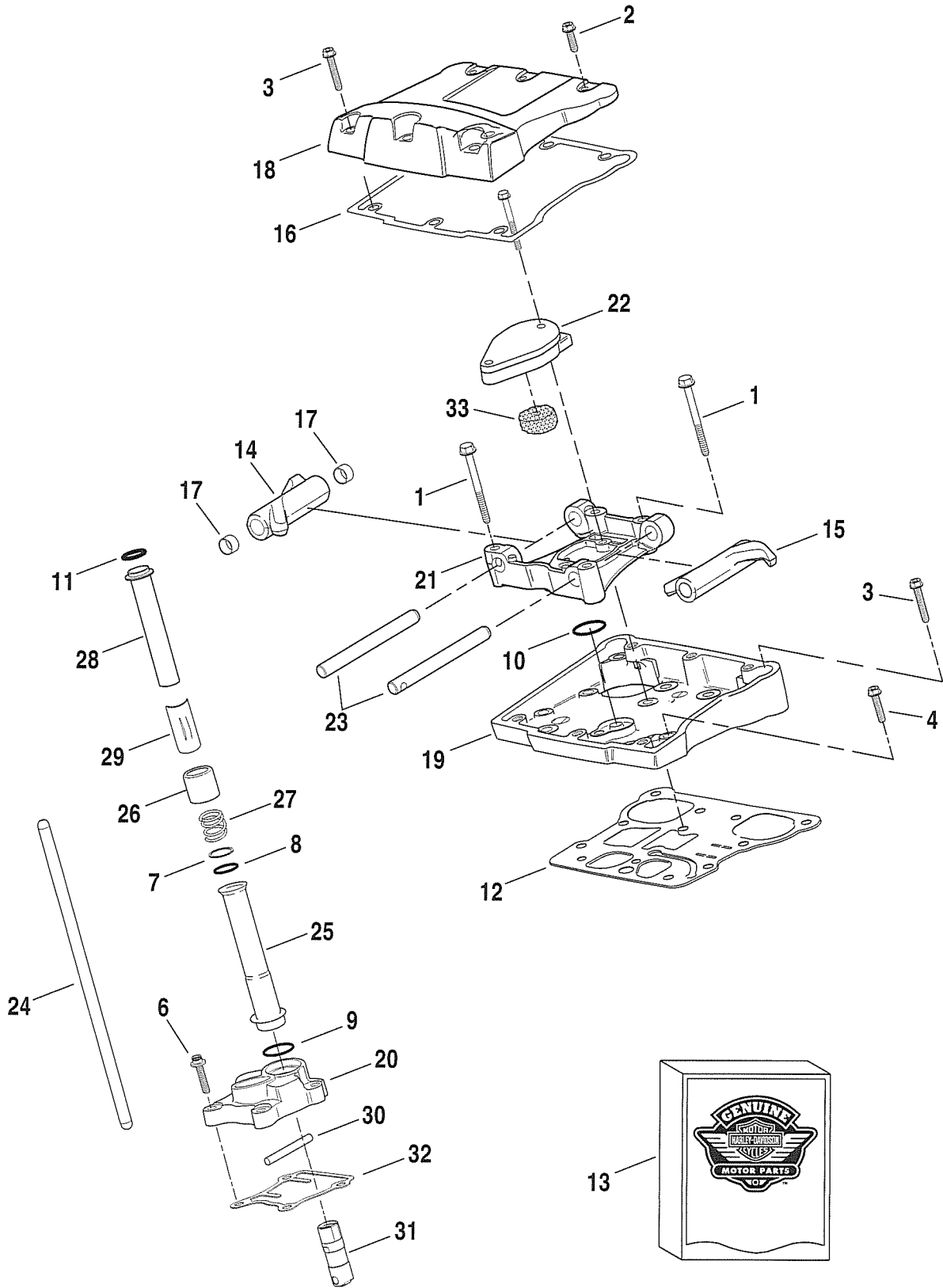

ROCKER ARM ASSEMBLY & PUSH RODS -Twin Cam 88B™

INDEX NO.	PART NO.	DESCRIPTION	MODELS
1	1039	BOLT (8)	ALL
2	3692A	SCREW (6)	ALL
3	3693A	SCREW (10)	ALL
4	3736A	SCREW (8)	ALL
5	3746	SCREW (4)	ALL
6	4741A	SCREW (8)	ALL
7	6762B	WASHER (4)	ALL
8	11132	O-RING, push rod cover (4)	ALL
9	11145	O-RING, push rod cover (4)	ALL
10	11270	O-RING (2)	ALL
11	11293	O-RING (4)	ALL
12	16719-99	GASKET, rocker housing (2)	ALL
13	17045-99A	GASKET KIT, cam service	ALL
14	17360-83A	ROCKER ARM, front intake, rear exhaust - includes bushings (2)	ALL
15	17375-83A	ROCKER ARM, rear intake, front exhaust - includes bushings (2)	ALL
16	17386-99	GASKET, rocker cover (2)	ALL
17	17428-57	BUSHING, rocker arm (8)	ALL
18	17572-99	ROCKER COVER, chrome (2)	BJ/L/M/R/S/W/X/Y/Z;JB
	17575-99	ROCKER COVER, polished (2)	BH/V
	17620-99	ROCKER COVER, black texture (2)	BT;JA
19	17573-99	ROCKER HOUSING, chrome (2)	BJ/L/M/R/S/W/X/Y/Z;JB
	17574-99	ROCKER HOUSING, polished (2)	BH/V
	17618-99	ROCKER HOUSING, black texture (2)	BT;JA
20	17576-99	LIFTER COVER, front - polished	BH/V
	17577-99	LIFTER COVER, rear - polished	BH/V
	17964-99	LIFTER COVER, front - chrome	BJ/L/M/R/S/T/W/X/Y/Z;JA/B
	17966-99	LIFTER COVER, rear - chrome	BJ/L/M/R/S/T/W/X/Y/Z;JA/B
21	17594-99	SUPPORT, rocker arm (2)	ALL
22	17907-01	BREATHER ASSEMBLY, engine (2)	ALL
23	17611-83	SHAFT, rocker arm (4)	ALL
24	17922-99	PUSHROD, exhaust - 10.536" long (black oxide finish) (2)	ALL
	17923-99	PUSHROD, intake - 10.418" long (plain finish) (2)	ALL
25	17939-99	COVER, push rod - lower (4)	ALL
26	17945-36B	CAP, cover spring (4)	ALL
27	17947-36	SPRING, push rod cover (4)	ALL
28	17948-99	COVER, push rod - upper (4)	ALL
29	17968-99	RETAINER, spring cap (4)	ALL
30	18535-99	PIN, anti-rotation (2)	ALL
31	18538-99A	HYDRAULIC LIFTER (4)	ALL
32	18635-99A	GASKET, lifter cover (2)	ALL
33	63815-99	FILTER ELEMENT, breather (2)	ALL

SOFTAIL MODELS									
FXST	BH	FLSTC	BW	FLSTS	BR	FXSTSI	BZ	FXSTD	BS
FXSTI	BV	FLSTF	BM	FLSTSI	BY	FXSTB	BT	FXSTDI	JB
FLSTC	BJ	FLSTFI	BX	FXSTS	BL	FXSTBI	JA		

PISTONS AND FLYWHEEL ASSEMBLY

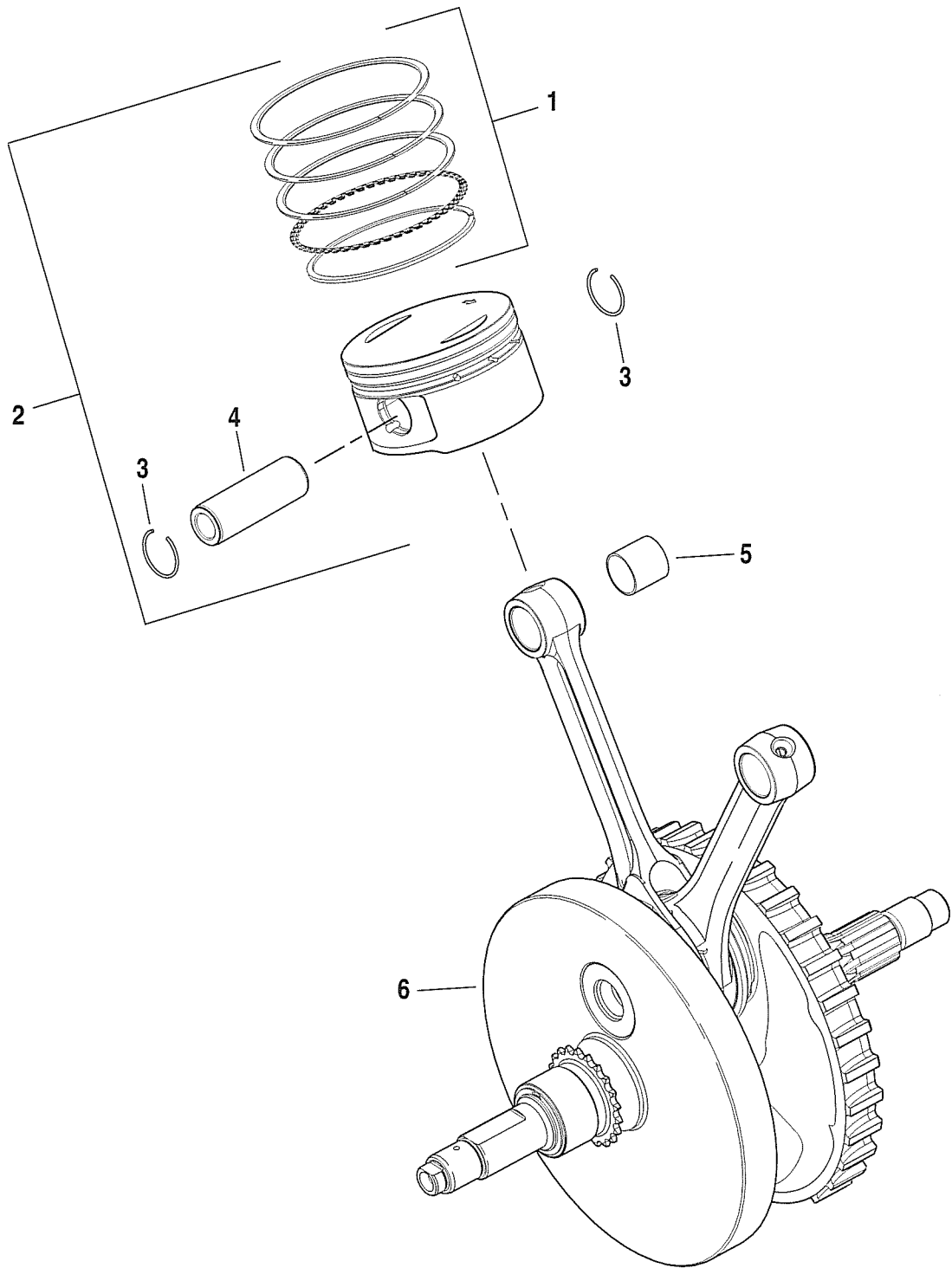

PISTONS AND FLYWHEEL ASSEMBLY -Twin Cam 88B™

INDEX NO.	PART NO.	DESCRIPTION	MODELS
1	21936-99	PISTON RING SET - std. (2)	ALL
	21937-99	PISTON RING SET - 0.005" O.S.(2)	ALL
	21938-99	PISTON RING SET - 0.010" O.S. (2)	ALL
2	21930-99	PISTON AND RINGS ASM. w/ piston pin & lock rings - std. (2)	ALL
	21931-99	PISTON AND RINGS ASM. w/ piston pin & lock rings - 0.005" O.S. (2)	ALL
	21933-99	PISTON AND RINGS ASM. w/ piston pin & lock rings - 0.010" O.S. (2)	ALL
3	22097-99	LOCK RING, piston pin (4)	ALL
4	22132-99	PISTON PIN (2)	ALL
5	24316-99	BUSHING, piston pin - 0.002" O.S. (2)	ALL
6	23912-00	FLYWHEEL ASM. with connecting rods	ALL

SOFTAIL MODELS									
FXST	BH	FLSTCI	BW	FLSTS	BR	FXSTSI	BZ	FXSTD	BS
FXSTI	BV	FLSTF	BM	FLSTSI	BY	FXSTB	BT	FXSTDI	JB
FLSTC	BJ	FLSTFI	BX	FXSTS	BL	FXSTBI	JA		

CRANKCASE AND ENGINE OIL FILTER

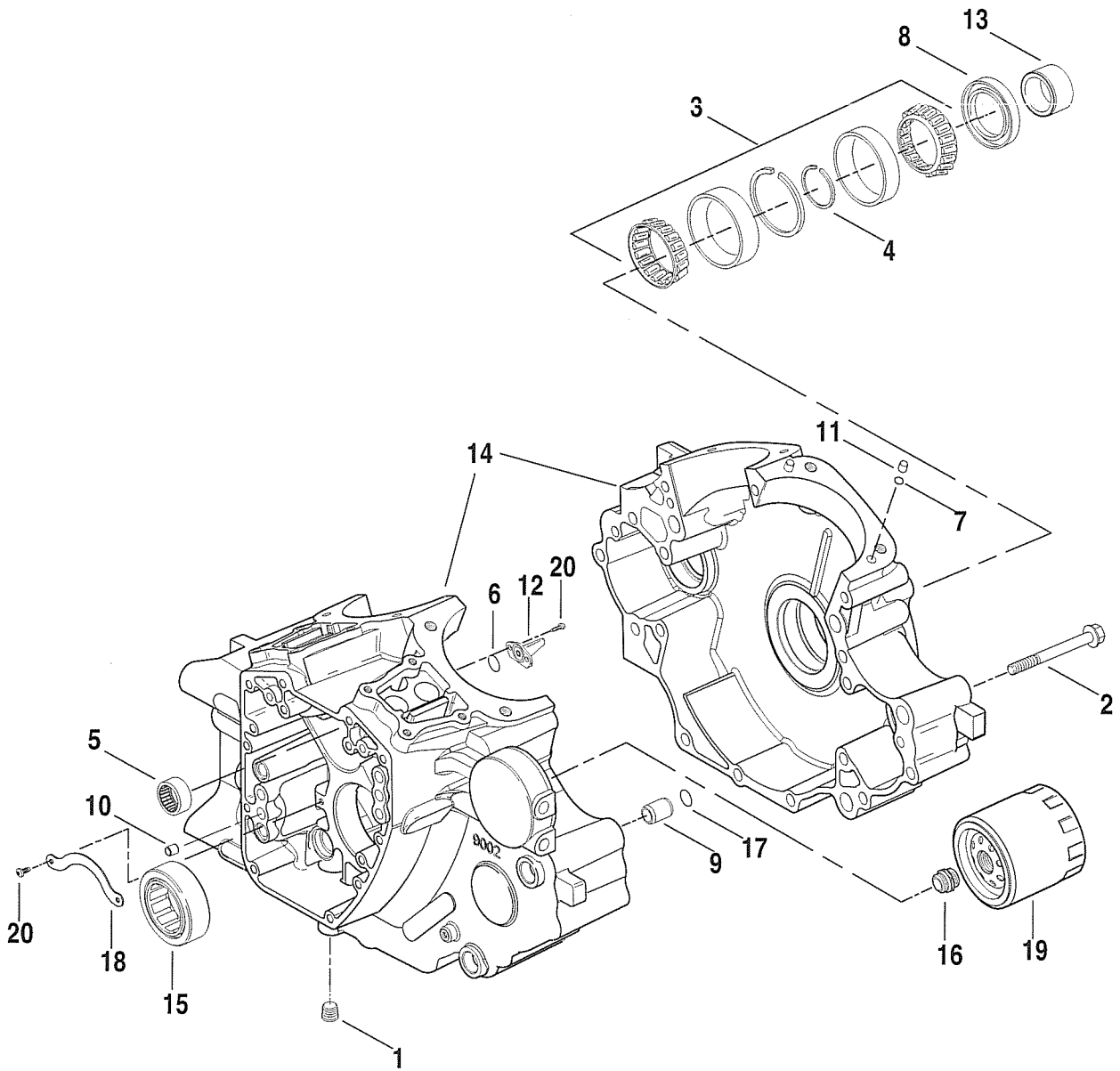

CRANKCASE AND ENGINE OIL FILTER -Twin Cam 88B™

INDEX NO.	PART NO.	DESCRIPTION	MODELS
1	765	PLUG	ALL
2	895	BOLT (12)	ALL
3	9028	BEARING ASM., main - left side of crankshaft	ALL
4	9110	SHIM, brg. asm. 0.0905 - .0895"	ALL
	9120	SHIM, brg. asm. 0.0925 - .0915"	ALL
	9121	SHIM, brg. asm. 0.0945 - .0935"	ALL
	9122	SHIM, brg. asm. 0.0965 - .0955"	ALL
	9123	SHIM, brg. asm. 0.0985 - .0975"	ALL
	9124	SHIM, brg. asm. 0.1005 - .0995"	ALL
	9125	SHIM, brg. asm. 0.1025 - .1015"	ALL
	9126	SHIM, brg. asm. 0.1045 - .1035"	ALL
	9127	SHIM, brg. asm. 0.1065 - .1055"	ALL
	9128	SHIM, brg. asm. 0.1085 - .1075"	ALL
	9129	SHIM, brg. asm. 0.1105 - .1095"	ALL
	9130	SHIM, brg. asm. 0.1125 - .1115"	ALL
	9131	SHIM, brg. asm. 0.1145 - .1135"	ALL
	9132	SHIM, brg. asm. 0.1165 - .1155"	ALL
	9133	SHIM, brg. asm. 0.1185 - .1175"	ALL
	9134	SHIM, brg. asm. 0.1205 - .1195"	ALL
5	9198	NEEDLE BEARING, left side of camshafts (2)	ALL
6	11140	O-RING (2)	ALL
7	11273	O-RING (2)	ALL
8	12068	OIL SEAL	ALL
9	16574-99A	DOWEL RING (2)	ALL
10	16589-99A	DOWEL RING (2)	ALL
11	16595-99A	DOWEL RING (4)	ALL
12	22307-99	PISTON COOLING JET, with o-ring (2)	ALL
13	24039-01A	SPACER, sprocket shaft	ALL
14	24619-00	SET OF CRANKCASES, (silver) w/ brgs., cooling jets & through bolts	BH/V
	24620-00	SET OF CRANKCASES, (black) w/ brgs., cooling jets & through bolts	BJ/L/M/R/S/T/W/X/Y/Z;JA/B
15	24604-00A	BEARING, main - right side of crankshaft	ALL
16	26352-95A	ADAPTOR, oil filter	ALL
17	26432-76A	O-RING (2)	ALL
18	35093-00	PLATE, bearing retaining	ALL
19	63798-99	OIL FILTER (chrome)	BH/J/L/M/R/S/V/W/X/Y/Z;JB
	63731-99	OIL FILTER (black)	BT;JA
20	68042-99	SCREW (6)	ALL

SOFTAIL MODELS									
FXST	BH	FLSTCI	BW	FLSTS	BR	FXSTSI	BZ	FXSTD	BS
FXSTI	BV	FLSTF	BM	FLSTSI	BY	FXSTB	BT	FXSTDI	JB
FLSTC	BJ	FLSTFI	BX	FXSTS	BL	FXSTBI	JA		

ENGINE BALANCER

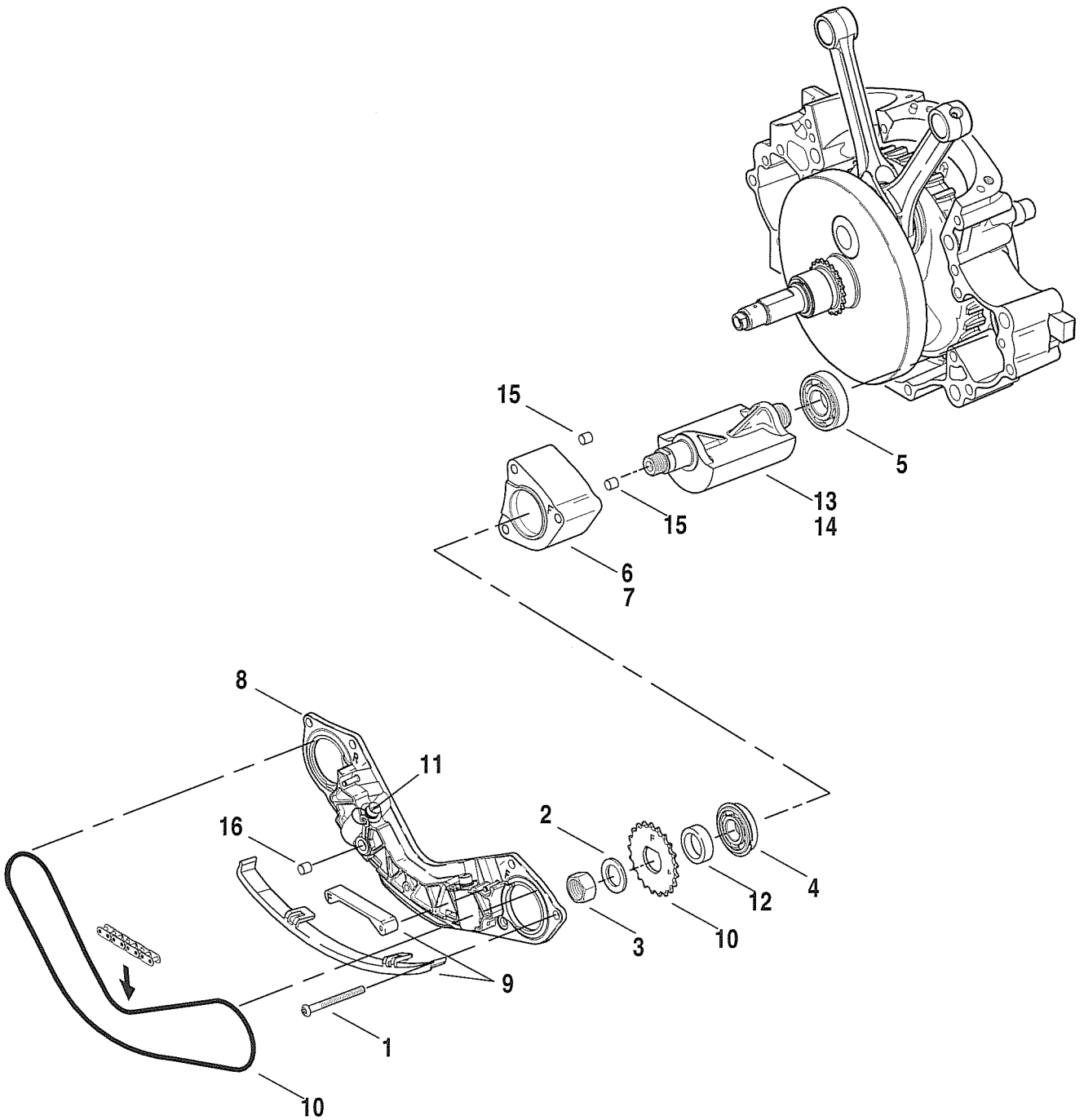

INDEX NO.	PART NO.	DESCRIPTION	MODELS
1	956	SCREW (6)	ALL
2	6852	WASHER (2)	ALL
3	7974	NUT (2)	ALL
4	8991	BEARING (2)	ALL
5	8989	BEARING (2)	ALL
6	14716-00	SUPPORT, front balance shaft	ALL
7	14717-00	SUPPORT, rear balance shaft	ALL
8	14728-00	SUPPORT ASSEMBLY, chain guide - includes tensioner pistons	ALL
9	14761-00	GUIDE KIT, chain tensioner, includes lower, front and rear guides	ALL
10	14762-00	CHAIN DRIVE KIT, includes chain, front and rear sprockets	ALL
11	14764-00	PISTON ASSEMBLY KIT, chain tensioner (2)	ALL
12	14780-00	SPACER .130 inch thick	ALL
	14781-00	SPACER .140 inch thick	ALL
	14782-00	SPACER .150 inch thick	ALL
	14783-00	SPACER .160 inch thick	ALL
	14784-00	SPACER .170 inch thick	ALL
	14785-00	SPACER .180 inch thick	ALL
	14786-00	SPACER .190 inch thick	ALL
	14787-00	SPACER .200 inch thick	ALL
	14788-00	SPACER .210 inch thick	ALL
13	14789-00	BALANCE SHAFT KIT, front - includes balance shaft and sprocket	ALL
14	14790-00	BALANCE SHAFT KIT, rear - includes balance shaft and sprocket	ALL
15	16583-00	DOWEL (4)	ALL
16	45359-00	SEAL, oil interconnect	ALL

SOFTAIL MODELS

FXST	BH	FLSTCI	BW	FLSTS	BR	FXSTSI	BZ	FXSTD	BS
FXSTI	BV	FLSTF	BM	FLSTSI	BY	FXSTB	BT	FXSTDI	JB
FLSTC	BJ	FLSTFI	BX	FXSTS	BL	FXSTBI	JA		

CAMSHAFTS AND CAM COVER

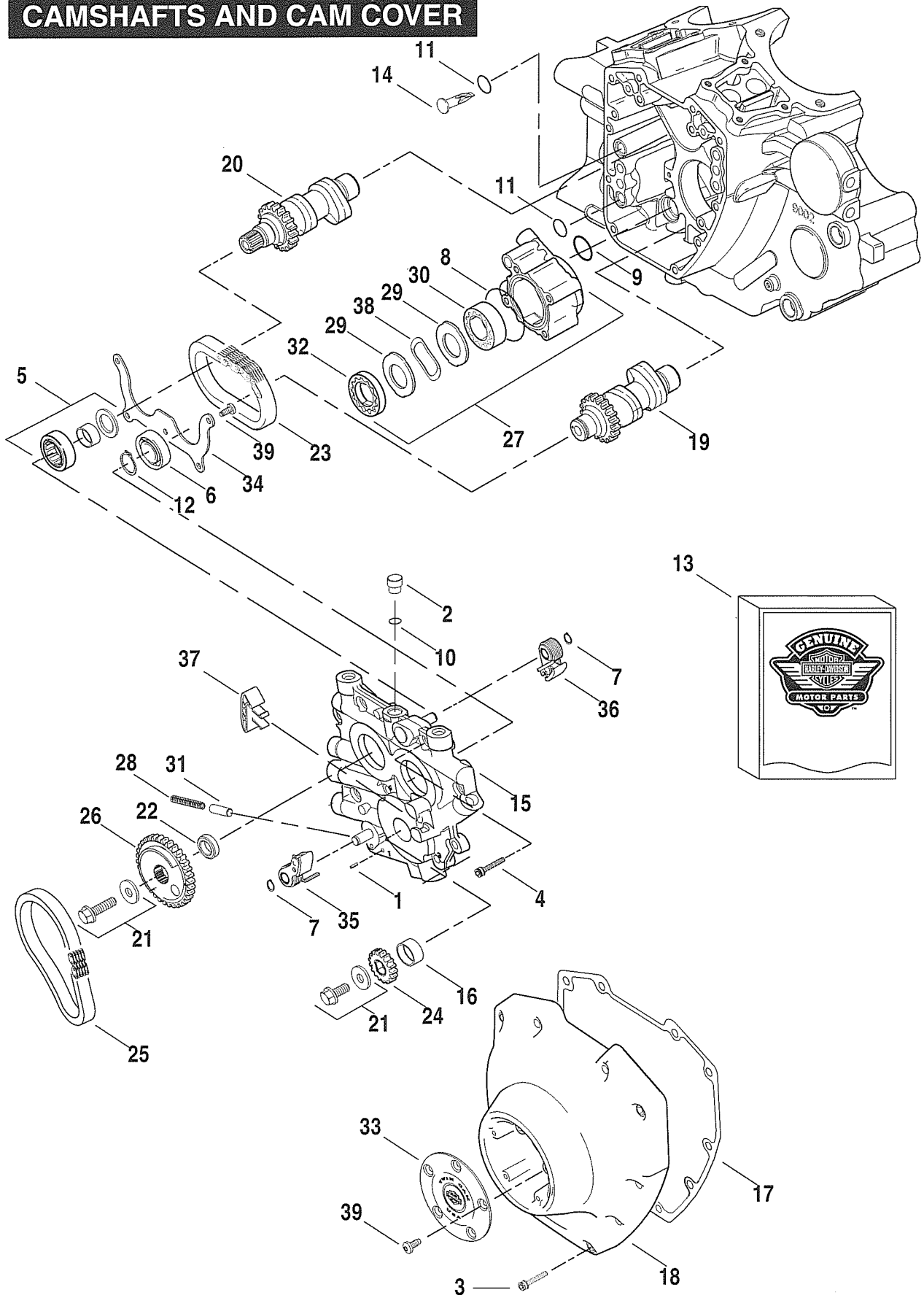

INDEX NO.	PART NO.	DESCRIPTION	MODELS
1	601	ROLL PIN	ALL
2	3290	PLUG, cam support plate	ALL
3	4740A	SCREW (10)	ALL
4	4741A	SCREW (10)	ALL
5	8983	BEARING ASSEMBLY	ALL
6	8990A	BALL BEARING	ALL
7	11031	RETAINING RING (2)	ALL
8	11286	O-RING	ALL
9	11293	O-RING	ALL
10	11298	O-RING, viton	ALL
11	11301	O-RING (2)	ALL
12	11494	RETAINING RING	ALL
13	17045-99A	GASKET KIT, cam service	ALL
14	24983-00	SCREEN, oil	ALL
15	25267-99B	CAM SUPPORT ASM. w/brgs., retaining plt., tensioners & bypass valve	ALL
16	25344-99	BUSHING, crankshaft	ALL
17	25244-99	GASKET, cam cover	ALL
18	25369-01	CAM COVER, chrome	BJ/L/M/R/S/W/X/Y/Z;JB
	25364-01	CAM COVER, black texture	BT;JA
	25367-01	CAM COVER, silver painted	BH/V
19	25534-99	CAMSHAFT, front (stamped A)	ALL
20	25544-00	CAMSHAFT, rear (stamped A)	ALL
21	25533-99A	CAM DRIVE SPROCKET RETENSION KIT, includes two screws & washers	ALL
22	25938-00	SPACER KIT	ALL
	25717-00	SPACER, cam drive sprocket alignment 0.327 inch thick (use as req'd.)	ALL
	25719-00	SPACER, cam drive sprocket alignment 0.317 inch thick (use as req'd.)	ALL
	25721-00	SPACER, cam drive sprocket alignment 0.307 inch thick (use as req'd.)	ALL
	25722-00	SPACER, cam drive sprocket alignment 0.287 inch thick (use as req'd.)	ALL
	25723-00	SPACER, cam drive sprocket alignment 0.297 inch thick (use as req'd.)	ALL
23	25607-99	CHAIN, secondary cam drive	ALL
24	25609-99	SPROCKET, cam drive on crankshaft - 17 tooth	ALL
25	25610-99	CHAIN, primary cam drive	ALL
26	25716-99	SPROCKET, cam drive - 34 tooth	ALL
27	26035-99A	OIL PUMP ASM. with body and internal parts	ALL
28	26210-99	SPRING, relief valve	ALL
29	26248-00	SEPARATOR PLATE, gerotor (2)	ALL
30	26255-00	GEROTOR ASM., scavenge	ALL
31	26400-82	RELIEF VALVE, oil pump	ALL
32	26464-99	GEROTOR ASM., pressure	ALL
33	32543-99	CAM POSITION SENSOR COVER, silver	BH/J/L/M/R/S/N/W/X/Y/Z;JB
	32727-00	CAM POSITION SENSOR COVER, black	BT;JA
34	35060-00	PLATE, bearing retaining	ALL
35	39954-99A	CHAIN TENSIONER, primary cam drive chain	ALL
36	39964-99A	CHAIN TENSIONER, secondary cam drive chain	ALL
37	39965-99	CHAIN GUIDE	ALL
38	40323-00	SPRING, separator	ALL
39	68042-99	SCREW (9)	ALL

SOFTAIL MODELS

FXST	BH	FLSTCI	BW	FLSTS	BR	FXSTSI	BZ	FXSTD	BS
FXSTI	BV	FLSTF	BM	FLSTSI	BY	FXSTB	BT	FXSTDI	JB
FLSTC	BJ	FLSTFI	BX	FXSTS	BL	FXSTBI	JA		

ENGINE MOUNTS

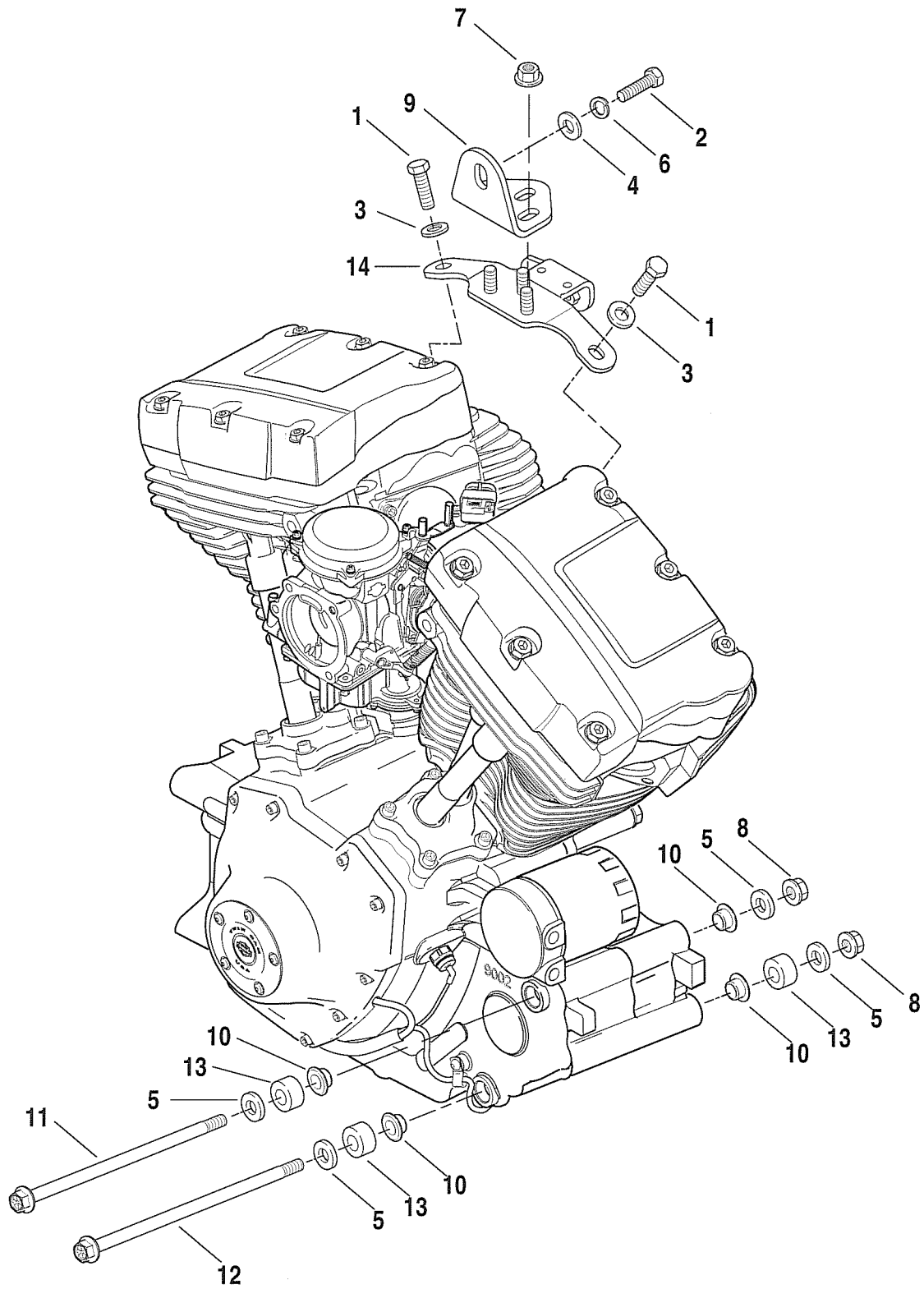

INDEX NO.	PART NO.	DESCRIPTION	MODELS
1	4716W	SCREW (2)	ALL
2	4726	BOLT	ALL
3	6019	WASHER (2)	ALL
4	6516HW	WASHER	ALL
5	6530	WASHER (4)	ALL
6	7039	LOCKWASHER	ALL
7	7601	FLANGE LOCKNUT (3)	ALL
8	7879	FLANGE NUT (2)	ALL
9	16247-00	BRACKET, top engine mount	ALL
10	24603-00	SPACER (4)	ALL
11	48054-00	BOLT	ALL
12	48093-00	BOLT	ALL
13	48094-00	SPACER, engine mount (3)	ALL
14	69136-00	BRACKET, top engine mount, horn and enrichener cable	BH/J/L/M/S/T
	69046-01	BRACKET - EFI, top engine mount, horn and enrichener cable	BV/W/X/Z;JA/B
	69137-00	BRACKET, top eng. mount, spotlight switch and enrichener cable	BR
	69047-01	BRACKET - EFI, top eng. mount, spotlight switch and enrichener cable	BY

SOFTAIL MODELS									
FXST	BH	FLSTCI	BW	FLSTS	BR	FXSTSI	BZ	FXSTD	BS
FXSTI	BV	FLSTF	BM	FLSTSI	BY	FXSTB	BT	FXSTDI	JB
FLSTC	BJ	FLSTFI	BX	FXSTS	BL	FXSTBI	JA		

CARBURETOR

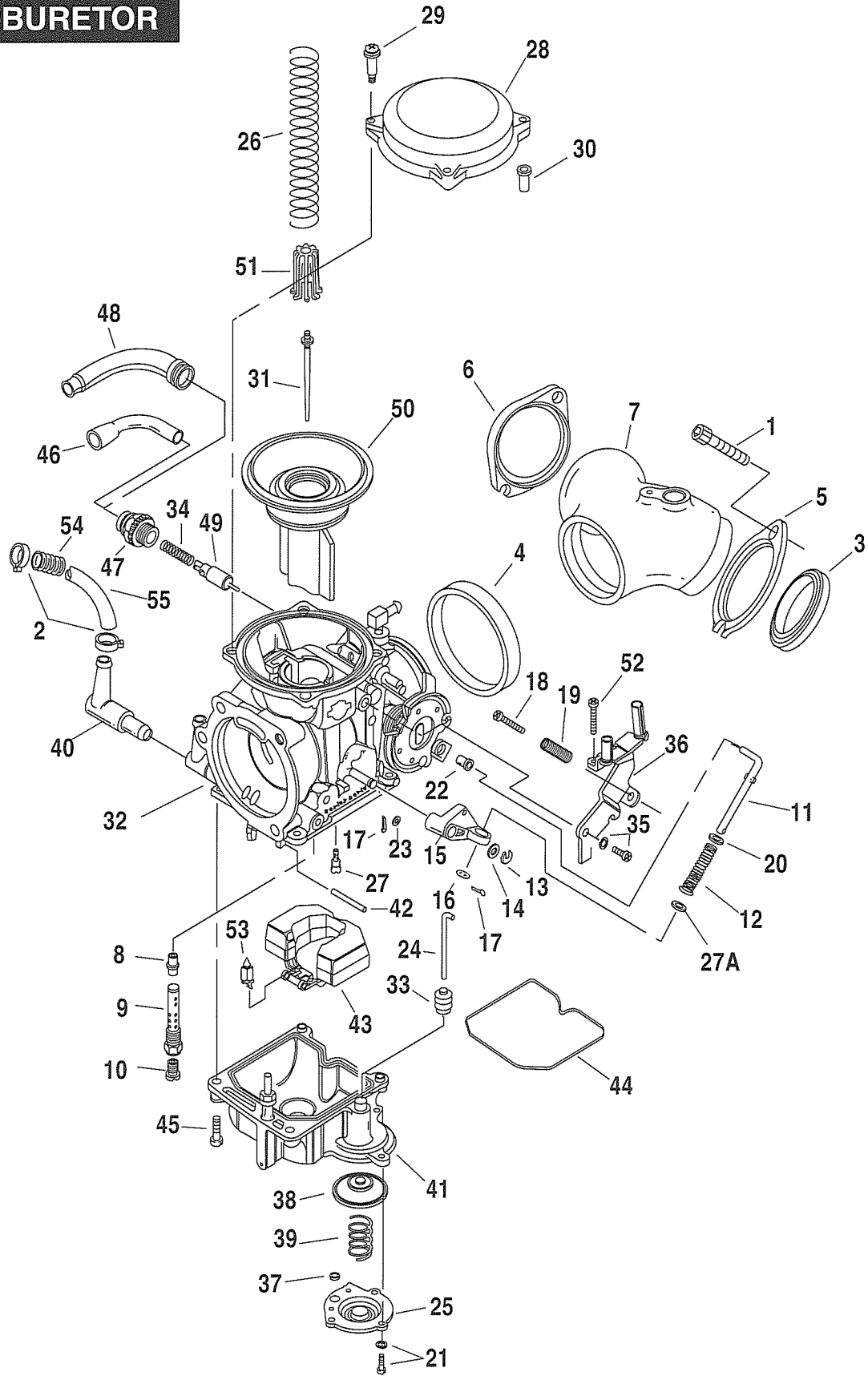

INDEX NO.	PART NO.	DESCRIPTION	MODELS
1	3275	SCREW (4)	BH/J/L/M/R/S/T
2	10014	CLAMP (2)	BH/J/L/M/R/S/T
3	26995-86B	SEAL, intake manifold (2)	BH/J/L/M/R/S/T
4	27002-89	SEAL RING	BH/J/L/M/R/S/T
5	27009-86A	FLANGE, mounting -front	BH/J/L/M/R/S/T
6	27010-86A	FLANGE, mounting - rear	BH/J/L/M/R/S/T
7	27613-99	MANIFOLD	BH/J/L/M/R/S/T
8	27100-88	NEEDLE JET	BH/J/L/M/R/S/T
9	27101-88	NEEDLE JET HOLDER	BH/J/L/M/R/S/T
10	27243-95	MAIN JET	BH/J/L/M/R/S/T
11	27122-89	ROD	BH/J/L/M/R/S/T
12	27123-89A	SPRING	BH/J/L/M/R/S/T
13	27124-89	E-CLIP	BH/J/L/M/R/S/T
14	27125-89	WASHER	BH/J/L/M/R/S/T
15	27126-89	LEVER	BH/J/L/M/R/S/T
16	27127-89	WASHER	BH/J/L/M/R/S/T
17	27128-89	PIN (2)	BH/J/L/M/R/S/T
18	27130-90	IDLE SCREW	BH/J/L/M/R/S/T
19	27136-90A	SPRING	BH/J/L/M/R/S/T
20	27137-81	WASHER	BH/J/L/M/R/S/T
21	27146-89	SCREW w/ WASHER (3)	BH/J/L/M/R/S/T
22	27147-89	COLLAR	BH/J/L/M/R/S/T
23	27148-89	WASHER	BH/J/L/M/R/S/T
24	27156-89	ROD	BH/J/L/M/R/S/T
25	27260-00	PUMP HOUSING	BH/J/L/M/R/S/T
26	27162-89	SPRING	BH/J/L/M/R/S/T
27	27170-89	SLOW JET	BH/J/L/M/R/S/T
27A	27231-98	COLLAR	BH/J/L/M/R/S/T
28	27261-96	TOP, carburetor	BH/J/L/M/R/T
	27267-00	TOP, carburetor (chrome)	BS
29	27262-96	SCREW, top (3)	BH/J/L/M/R/S/T
30	27263-96	COLLAR, carb top	BH/J/L/M/R/S/T
31	27406-00	JET NEEDLE	BH/J/L/M/R/S/T
32	27421-99B	CARBURETOR	BH/J/L/M/R/T
	27414-99B	CARBURETOR (Cal. only)	BH/J/L/M/R/T
	27429-00A	CARBURETOR	BS
	27428-00A	CARBURETOR (Cal. only)	BS

SOFTAIL MODELS									
FXST	BH	FLSTCI	BW	FLSTS	BR	FXSTSI	BZ	FXSTD	BS
FXSTI	BV	FLSTF	BM	FLSTSI	BY	FXSTB	BT	FXSTDI	JB
FLSTC	BJ	FLSTFI	BX	FXSTS	BL	FXSTBI	JA		

CARBURETOR

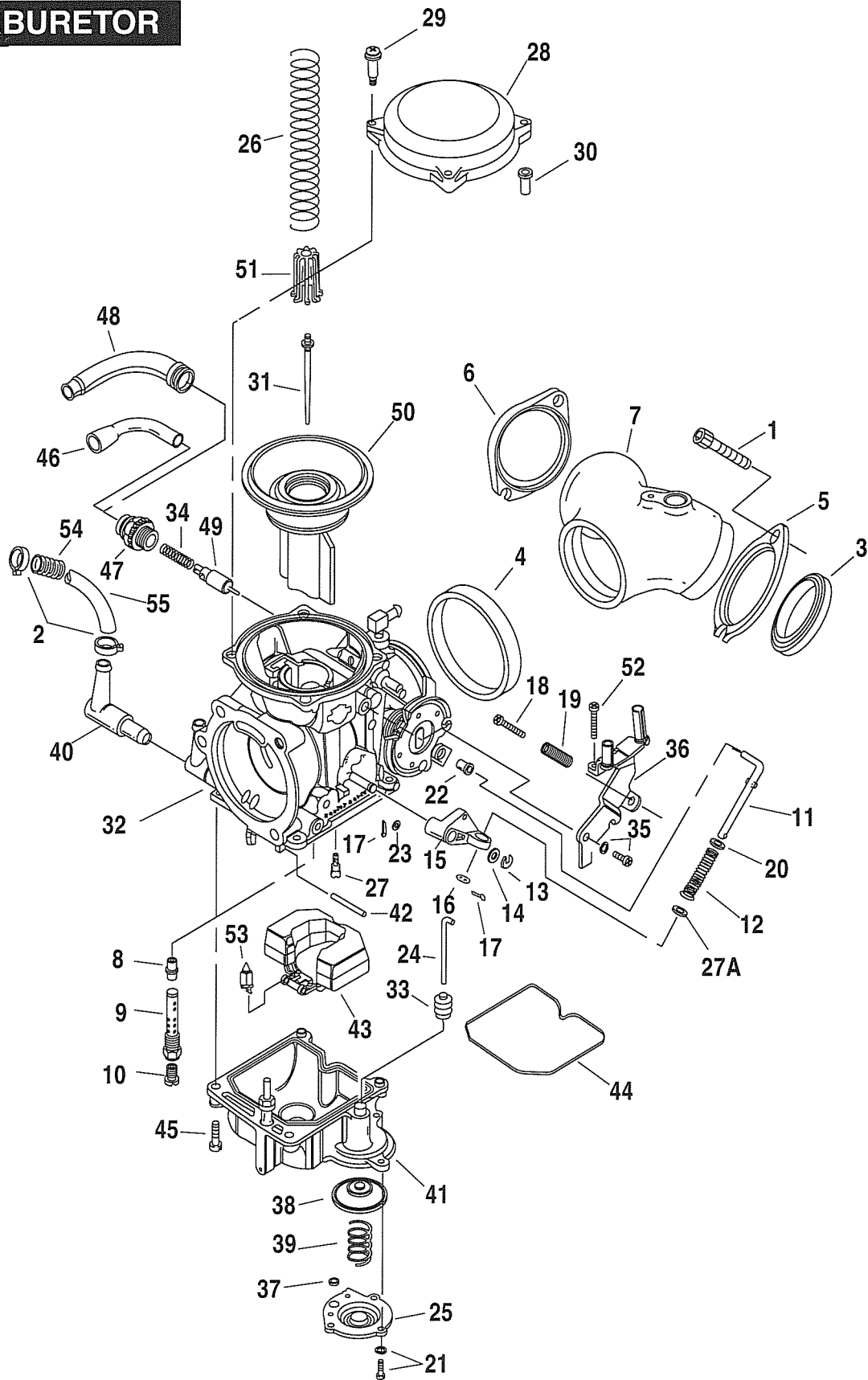

INDEX NO.	PART NO.	DESCRIPTION	MODELS
33	27311-76	BOOT, accelerator pump	BH/J/L/M/R/S/T
34	27315-88A	SPRING	BH/J/L/M/R/S/T
35	27317-88	SCREW	BH/J/L/M/R/S/T
36	27339-90	BRACKET, throttle cables	BH/J/L/M/R/S/T
37	27360-76	O-RING	BH/J/L/M/R/S/T
38	27361-76A	DIAPHRAM, accelerator pump	BH/J/L/M/R/S/T
39	27362-76	SPRING, diaphragm	BH/J/L/M/R/S/T
40	27371-76A	FITTING	BH/J/L/M/R/S/T
41	27405-00	CHAMBER ASSEMBLY, carburetor float	BH/J/L/M/R/S/T
42	27575-88A	PIN	BH/J/L/M/R/S/T
43	27576-92	FLOAT	BH/J/L/M/R/S/T
44	27577-92	O-RING, float chamber	BH/J/L/M/R/S/T
45	27579-88A	SCREW (4)	BH/J/L/M/R/S/T
46	27580-88	CABLE GUIDE	BH/J/L/M/R/S/T
47	27581-88	STARTER CAP	BH/J/L/M/R/S/T
48	27582-88	CABLE SEALING CAP	BH/J/L/M/R/S/T
49	27583-88	STARTER VALVE	BH/J/L/M/R/S/T
50	27585-88	VACUUM PISTON	BH/J/L/M/R/S/T
51	27586-88	SPRING SEAT	BH/J/L/M/R/S/T
52	27587-88	SCREW	BH/J/L/M/R/S/T
53	27886-78A	VALVE, with clip	BH/J/L/M/R/S/T

NOTE: Insulator and fuel hose is sold in bulk length under the following part number. Cut to length.

54	62555-95	INSULATOR, 5/8" I.D. (nylon) (8 ft. lg.)	BH/J/L/M/R/S/T
55	63501-68A	HOSE, 1/4" I.D. x 5/8 " O.D. (rubber) (25' length)	BH/J/L/M/R/S/T

SOFTAIL MODELS

FXST	BH	FLSTCI	BW	FLSTS	BR	FXSTSI	BZ	FXSTD	BS
FXSTI	BV	FLSTF	BM	FLSTSI	BY	FXSTB	BT	FXSTDI	JB
FLSTC	BJ	FLSTFI	BX	FXSTS	BL	FXSTBI	JA		

INDUCTION MODULE - FUEL INJECTED

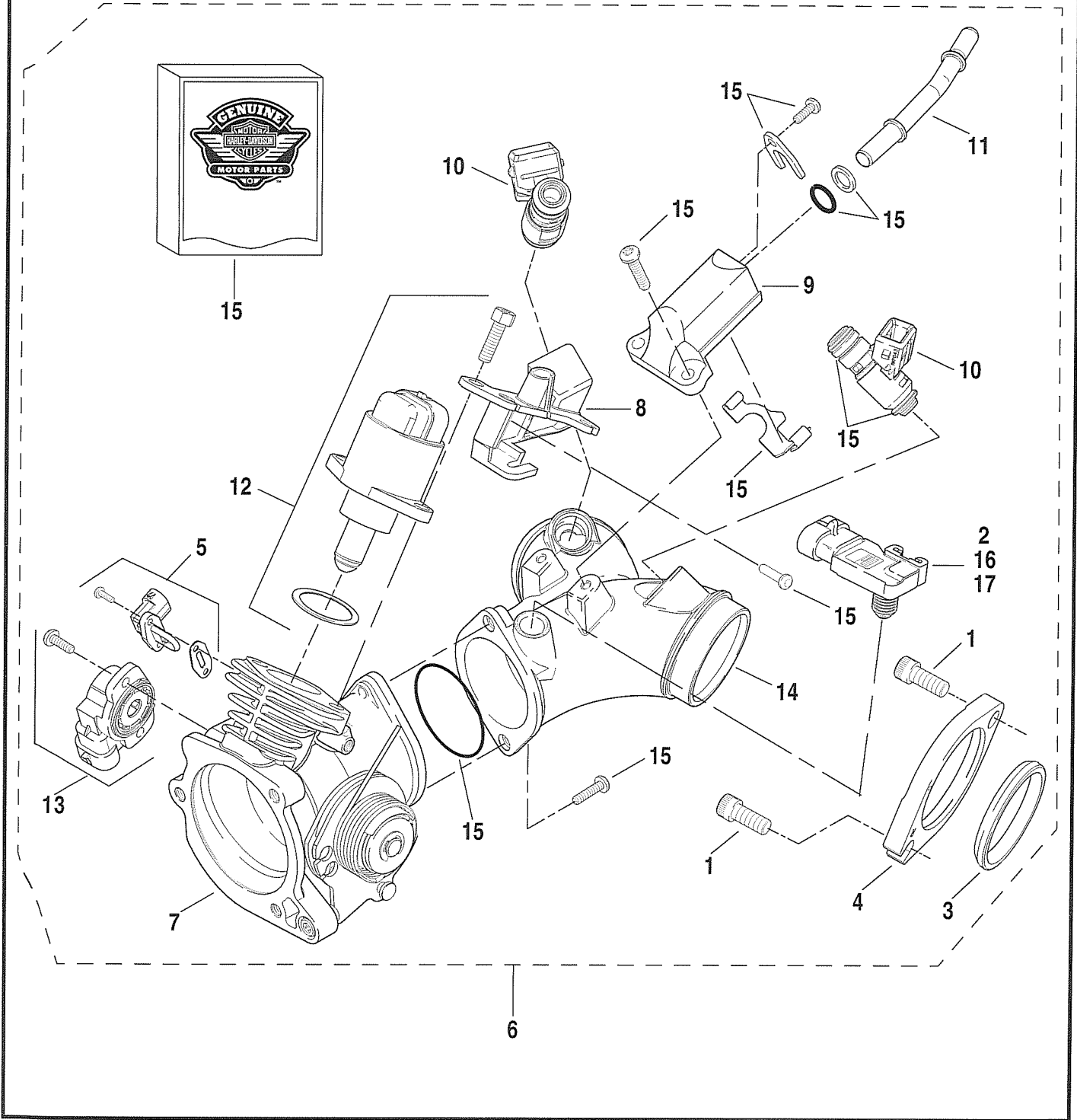

INDUCTION MODULE - FUEL INJECTED

INDEX NO.	PART NO.	DESCRIPTION	MODELS
1	3275	SCREW (4)	BV/W/X/Y/Z;JA/B
2	11291	SEAL, manifold air pressure sensor	BV/W/X/Y/Z;JA/B
3	26995-86B	SEAL, intake manifold (2)	BV/W/X/Y/Z;JA/B
4	27009-86A	FLANGE, mounting -front	BV/W/X/Y/Z;JA/B
	27010-86A	FLANGE, mounting - rear	BV/W/X/Y/Z;JA/B
5	27270-95	INTAKE AIR TEMPERATURE KIT, w/ two screws & gasket	BV/W/X/Y/Z;JA/B
6	27600-01A	INDUCTION MODULE ASSEMBLY, complete	BV/W/X/Y/Z;JA/B
7	27603-01	THROTTLE BODY ASSEMBLY, w/ idle screw	BV/W/X/Y/Z;JA/B
8	27604-01A	THROTTLE HOUSING, stop	BV/W/X/Y/Z;JA/B
9	27608-01	FUEL RAIL	BV/W/X/Y/Z;JA/B
10	27609-01	INJECTOR, fuel (2)	BV/W/X/Y/Z;JA/B
11	27612-01	TUBE, fuel supply	BV/W/X/Y/Z;JA/B
12	27628-01	IDLE KIT, air control w/ two screws, o-ring & idle control	BV/W/X/Y/Z;JA/B
13	27629-01	THROTTLE KIT, position sensor w/ two screws & sensor throttle	BV/W/X/Y/Z;JA/B
14	27630-01	MANIFOLD INTAKE	BV/W/X/Y/Z;JA/B
15	27635-01	KIT HARDWARE INDUCTION MODULE	BV/W/X/Y/Z;JA/B
16	32316-99	SENSOR, manifold air pressure	BV/W/X/Y/Z;JA/B
17	32424-98	SENSOR MAP, w/o seal	BV/W/X/Y/Z;JA/B

SOFTAIL MODELS									
FXST	BH	FLSTCI	BW	FLSTS	BR	FXSTSI	BZ	FXSTD	BS
FXSTI	BV	FLSTF	BM	FLSTSI	BY	FXSTB	BT	FXSTDI	JB
FLSTC	BJ	FLSTFI	BX	FXSTS	BL	FXSTBI	JA		

AIR CLEANER & ENRICHENER - CARBURETED MODELS

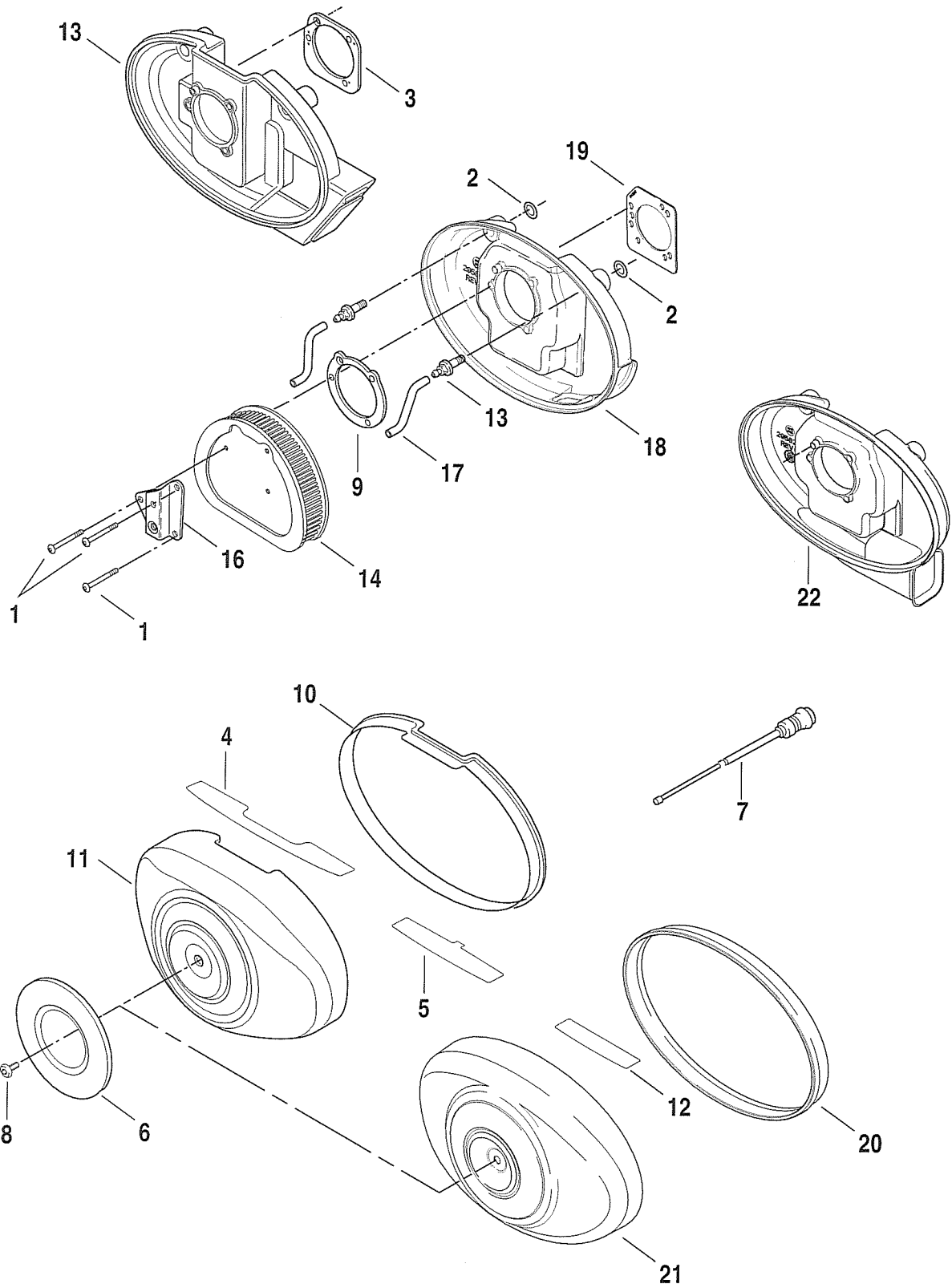

AIR CLEANER AND ENRICHENER - CARBURETED MODELS

INDEX NO.	PART NO.	DESCRIPTION	MODELS
1	946	SCREW (3)	BH/J/L/M/R/S/T
2	11292	O-RING (2)	BH/J/L/M/R/S/T
3	29062-95B	GASKET, carburetor to backplate (Cal. only)	BH/J/L/M/R/S/T
4	29126-90A	SAFETY LABEL (Cal. only)	BH/J/L/M/R/S
	29449-98A	SAFETY LABEL (Cal. only)	BT
5	29127-95A	SAFETY LABEL	BH/J/L/M/R/S
6	29161-00	TRIM, air cleaner - HERITAGE SOFTAIL	BJ
	29169-00	TRIM, air cleaner - SOFTAIL	BH/S
	29181-00	TRIM, air cleaner - SPRINGER SOFTAIL	BL
	29256-00	TRIM, air cleaner - FAT BOY	BM
	29366-00	TRIM, air cleaner - HERITAGE SPRINGER	BR
	29482-00	TRIM, air cleaner - SOFTAIL (black)	BT
7	29229-88C	CABLE, enrichment	BH/J/L/M/R/S/T
8	29269-83A	SCREW	BH/J/L/M/R/S/T
9	29313-95	GASKET, filter element	BH/J/L/M/R/S/T
10	29338-99	SEAL, air cleaner cover (Cal. only)	BH/J/L/M/R/S/T
11	29350-99	COVER, air cleaner (chrome) (Cal. only)	BH/J/L/M/R/S
	29501-99	COVER, air cleaner (black wrinkle) (Cal. only)	BT
12	29404-01	SAFETY LABEL	BT
13	29456-99	BACKPLATE ASSEMBLY (Cal. only)	BH/J/L/M/R/S/T
14	29461-99	FILTER ELEMENT	BH/J/L/M/R/S/T
15	29465-99	SCREW, breather (2)	BH/J/L/M/R/S/T
16	29474-99	BRACKET, air cleaner cover	BH/J/L/M/R/S/T
17	29476-99	BREATHER TUBE (2)	BH/J/L/M/R/S/T
18	29581-01	BACKPLATE ASSEMBLY	BH/J/L/M/R/S/T
19	29583-01	GASKET, carburetor to backplate	BH/J/L/M/R/S/T
20	29584-01	SEAL, air cleaner cover	BH/J/L/M/R/S/T
21	29588-01	COVER, air cleaner (black wrinkle)	BT
	29744-01	COVER, air cleaner (chrome)	BH/J/L/M/R/S
	29342-99	GROMMET, backplate (Cal. only)(not illustrated)	BH/J/L/M/R/S/T
H-D INTERNATIONAL ONLY			
22	29582-01	BACKPLATE (HDI only)	BH/J/L/M/R/S/T

SOFTAIL MODELS									
FXST	BH	FLSTCI	BW	FLSTS	BR	FXSTSI	BZ	FXSTD	BS
FXSTI	BV	FLSTF	BM	FLSTSI	BY	FXSTB	BT	FXSTDI	JB
FLSTC	BJ	FLSTFI	BX	FXSTS	BL	FXSTBI	JA		

AIR CLEANER - FUEL INJECTED MODELS

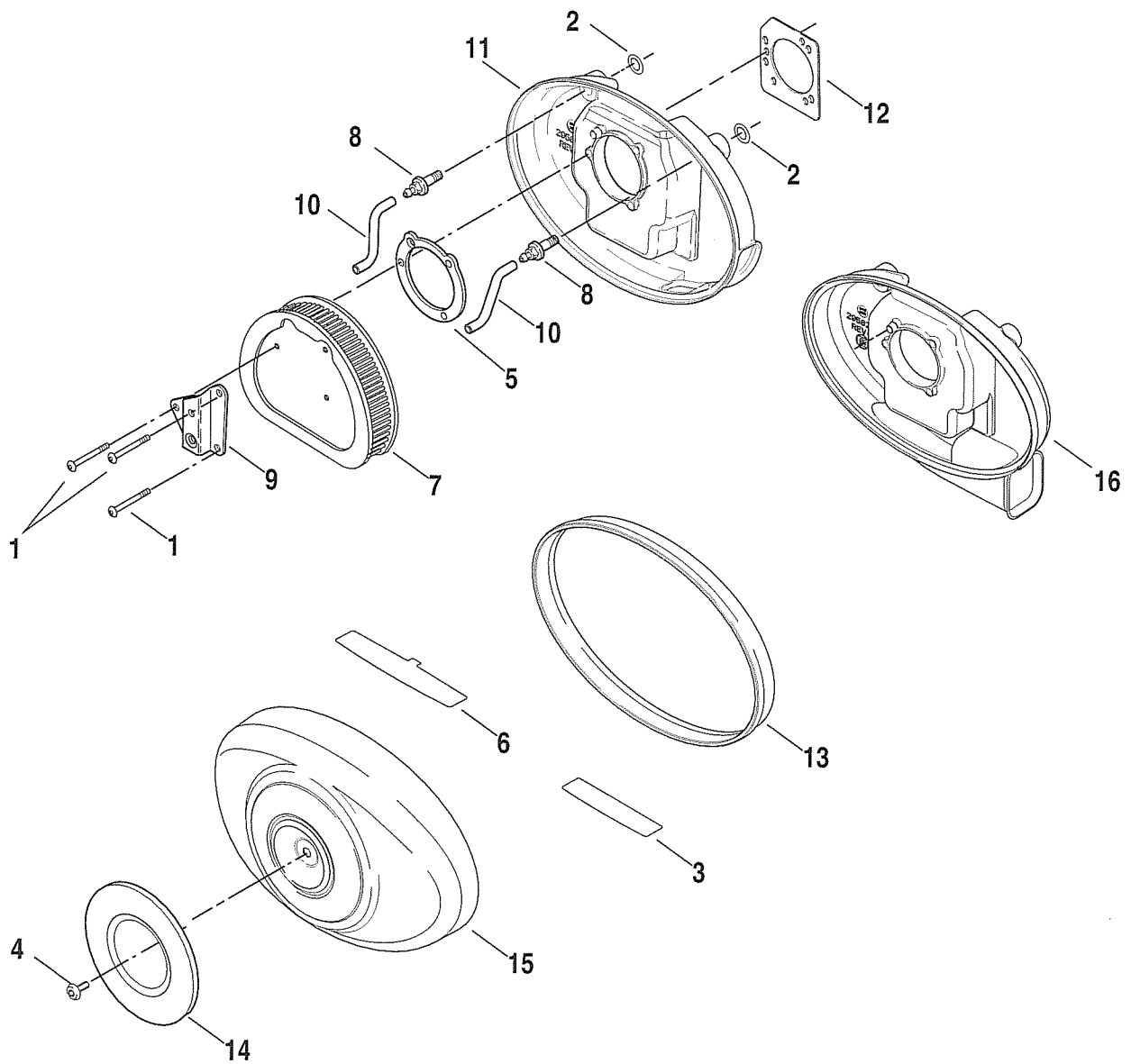

AIR CLEANER - FUEL INJECTED MODELS

INDEX NO.	PART NO.	DESCRIPTION	MODELS
1	946	SCREW (3)	BV/W/X/Y/Z;JA/B
2	11292	O-RING (2)	BV/W/X/Y/Z;JA/B
3	29127-95A	SAFETY LABEL	BV/W/X/Y/Z;JB
4	29269-83A	SCREW	BV/W/X/Y/Z;JA/B
5	29313-95	GASKET, filter element	BV/W/X/Y/Z;JA/B
6	29404-01	SAFETY LABEL	JA
7	29461-99	FILTER ELEMENT	BV/W/X/Y/Z;JA/B
8	29465-99	SCREW, breather (2)	BV/W/X/Y/Z;JA/B
9	29474-99	BRACKET, air cleaner cover	BV/W/X/Y/Z;JA/B
10	29476-99	BREATHER TUBE (2)	BV/W/X/Y/Z;JA/B
11	29581-01	BACKPLATE ASSEMBLY	BV/W/X/Y/Z;JA/B
12	29583-01	GASKET, backplate	BV/W/X/Y/Z;JA/B
13	29584-01	SEAL, air cleaner cover	BV/W/X/Y/Z;JA/B
14	29658-01	TRIM, SEQ. PORT INJECTION - SOFTAIL	BV;JB
	29660-01	TRIM, SEQ. PORT INJECTION - SOFTAIL (black)	JA
	29662-01	TRIM, SEQ. PORT INJECTION - SPRINGER SOFTAIL	BZ
	29664-01	TRIM, SEQ. PORT INJECTION - HERITAGE SOFTAIL	BW
	29666-01	TRIM, SEQ. PORT INJECTION - FAT BOY	BX
	29668-01	TRIM, SEQ. PORT INJECTION - HERITAGE SPRINGER	BY
15	29744-01	COVER, air cleaner (chrome)	BV/W/X/Y/Z;JB
	29588-01	COVER, air cleaner (black wrinkle)	JA
H-D INTERNATIONAL ONLY			
16	29582-01	BACKPLATE (HDI only)	BV/W/X/Y/Z;JA/B

SOFTAIL MODELS									
FXST	BH	FLSTCI	BW	FLSTS	BR	FXSTSI	BZ	FXSTD	BS
FXSTI	BV	FLSTF	BM	FLSTSI	BY	FXSTB	BT	FXSTDI	JB
FLSTC	BJ	FLSTFI	BX	FXSTS	BL	FXSTBI	JA		

ALTERNATOR & REGULATOR

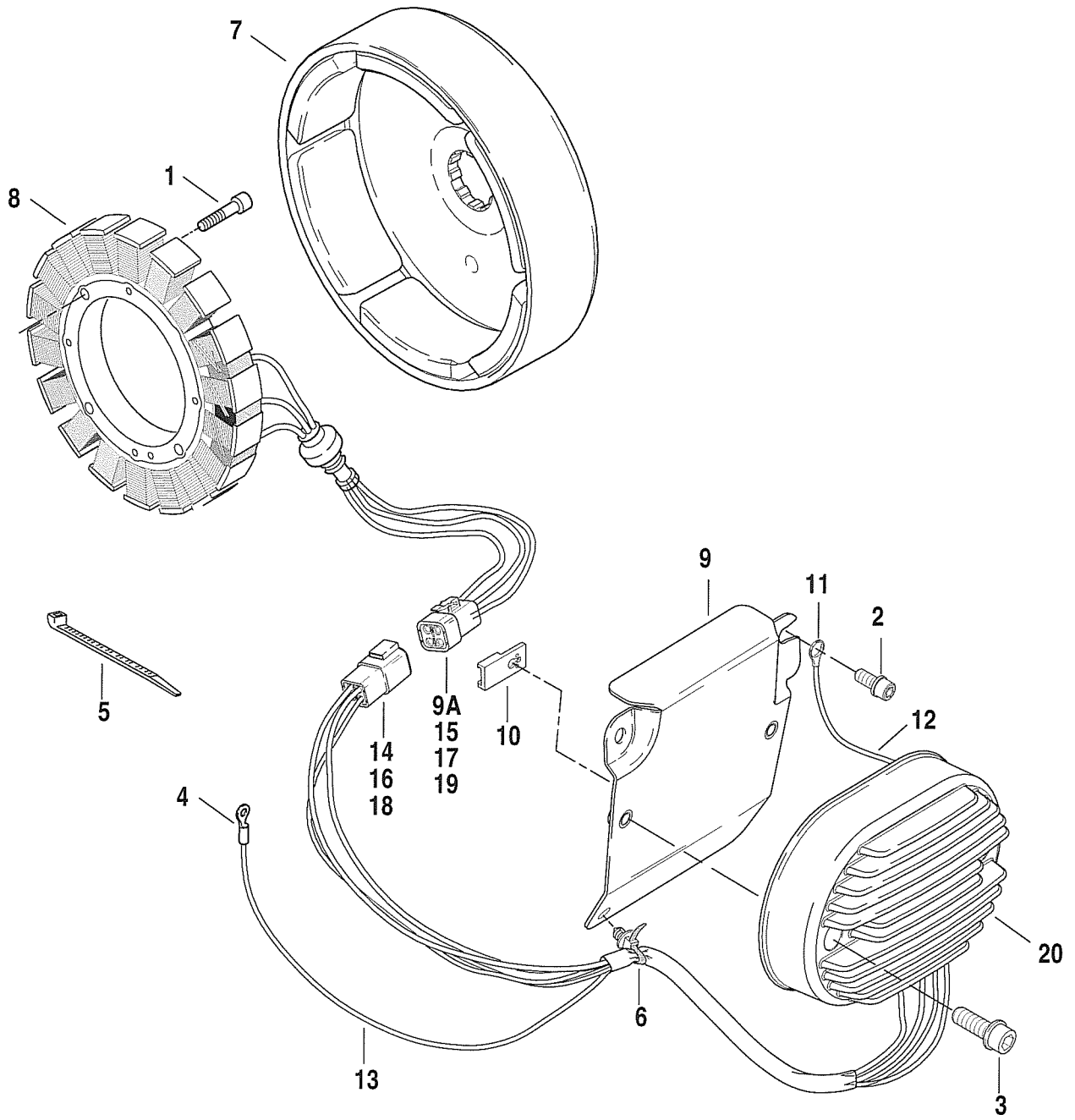

INDEX NO.	PART NO.	DESCRIPTION	MODELS
1	2720	SCREW (4)	ALL
2	2941	SCREW (2)	ALL
3	4741A	BOLT (2)	ALL
4	9843	TERMINAL, #10 ring - 10-12 awg.	ALL
5	10006	CABLE STRAP (4)	ALL
6	10177	RETAINER	ALL
7	29981-95	ROTOR ASSEMBLY	ALL
8	30017-01	STATOR	ALL
9	48127-01	BRACKET, regulator mounting	ALL
9A	72195-94	SEAL PIN	ALL
10	72199-94	ANCHOR, connector	ALL
11	72242-94	TERMINAL, 1/4 ring - 10-12 awg.	ALL
12	72249-94	SHRINK TUBE, (black)	ALL
13	72366-95	SHRINK TUBE, (yellow)	ALL
14	72604-01BK	PIN HOUSING, 4-way (black)	ALL
15	72614-01BK	SOCKET HOUSING, 4-way (black)	ALL
16	72644-01	SECONDARY LOCK, pin housing	ALL
17	72654-01	SECONDARY LOCK, socket housing	ALL
18	72690-01	TERMINAL, pin (3)	ALL
19	72691-01	TERMINAL, socket (3)	ALL
20	74540-01	VOLTAGE REGULATOR	ALL

SOFTAIL MODELS									
FXST	BH	FLSTCI	BW	FLSTS	BR	FXSTSI	BZ	FXSTD	BS
FXSTI	BV	FLSTF	BM	FLSTSI	BY	FXSTB	BT	FXSTDI	JB
FLSTC	BJ	FLSTFI	BX	FXSTS	BL	FXSTBI	JA		

IGNITION MODULE & COIL - CARBURETED

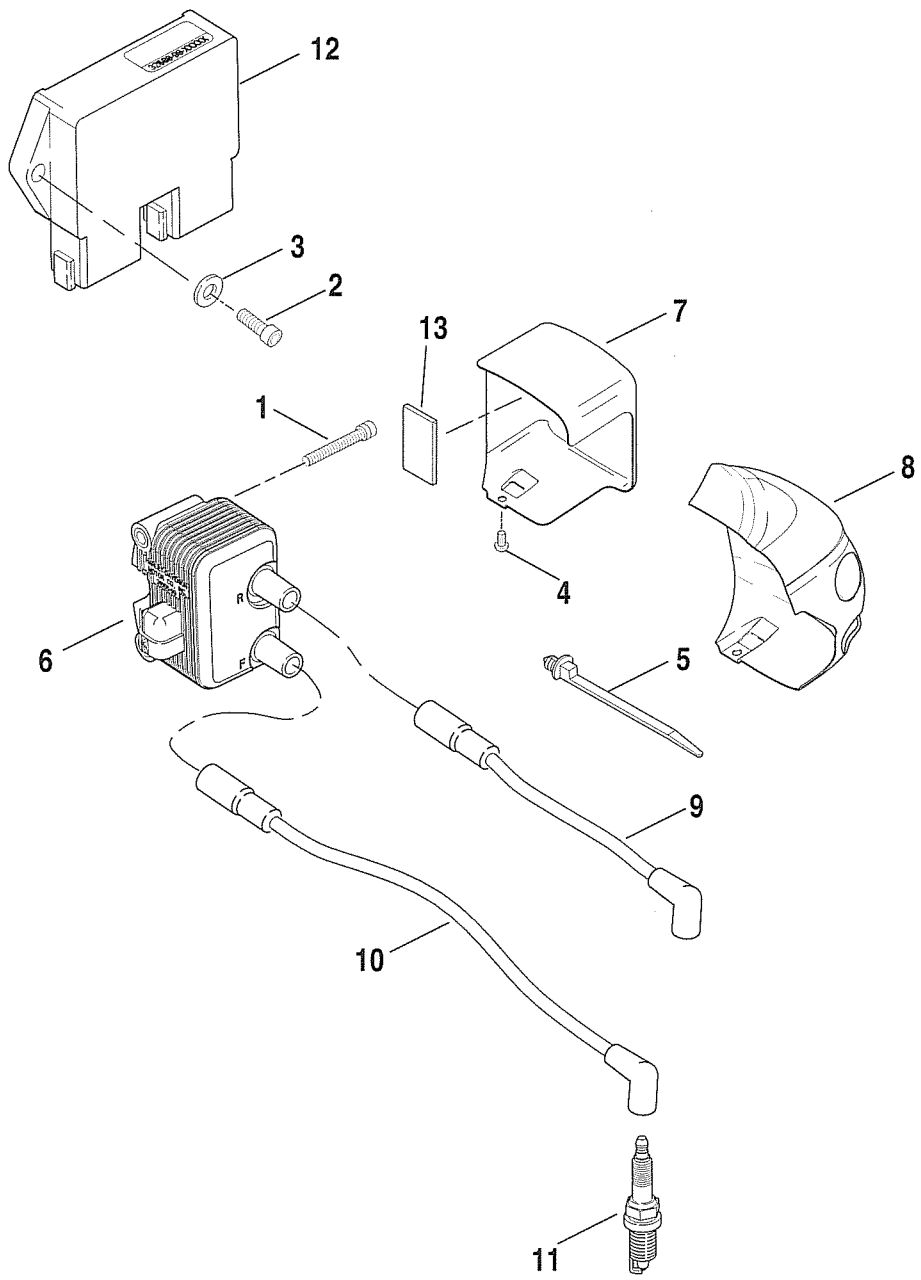

IGNITION MODULE & COIL - CARBURETED

INDEX NO.	PART NO.	DESCRIPTION	MODELS
1	960	SCREW (2)	BH/J/L/M/R/S/T
2	4069A	SCREW (2)	BH/J/L/M/R/S/T
3	6099	WASHER (2)	BH/J/L/M/R/S/T
4	3602A	SCREW with washer	BH/J/L/M/R/S/T
5	10177	CABLE STRAP, with plug-in retainer (2)	BH/J/L/M/R/S/T
6	31655-99	IGNITION COIL, dual	BH/J/L/M/R/S/T
7	31725-00	COIL COVER ASSEMBLY, with pad (black wrinkle)	BT
	31606-00	COIL COVER ASSEMBLY, with pad (chrome)	BH/J/L/M/R
8	31682-00	COIL COVER ASSEMBLY, with pad (chrome)	BS
9	31983-00B	SPARK PLUG CABLE, rear cylinder	BH/J/L/M/R/S/T
10	31981-99B	SPARK PLUG CABLE, front cylinder	BH/J/L/M/R/S/T
11	32317-86A	SPARK PLUG, 6R12 (2)	BH/J/L/M/R/S/T
12	32568-00A	IGNITION MODULE	BH/J/L/M/R/S/T
13	31742-00	PAD, coil cover	BH/J/L/M/R/S/T

SOFTAIL MODELS

FXST	BH	FLSTCI	BW	FLSTS	BR	FXSTSI	BZ	FXSTD	BS
FXSTI	BV	FLSTF	BM	FLSTSI	BY	FXSTB	BT	FXSTDI	JB
FLSTC	BJ	FLSTFI	BX	FXSTS	BL	FXSTBI	JA		

ELECTRONIC CONTROL MODULE & COIL - FUEL INJECTED

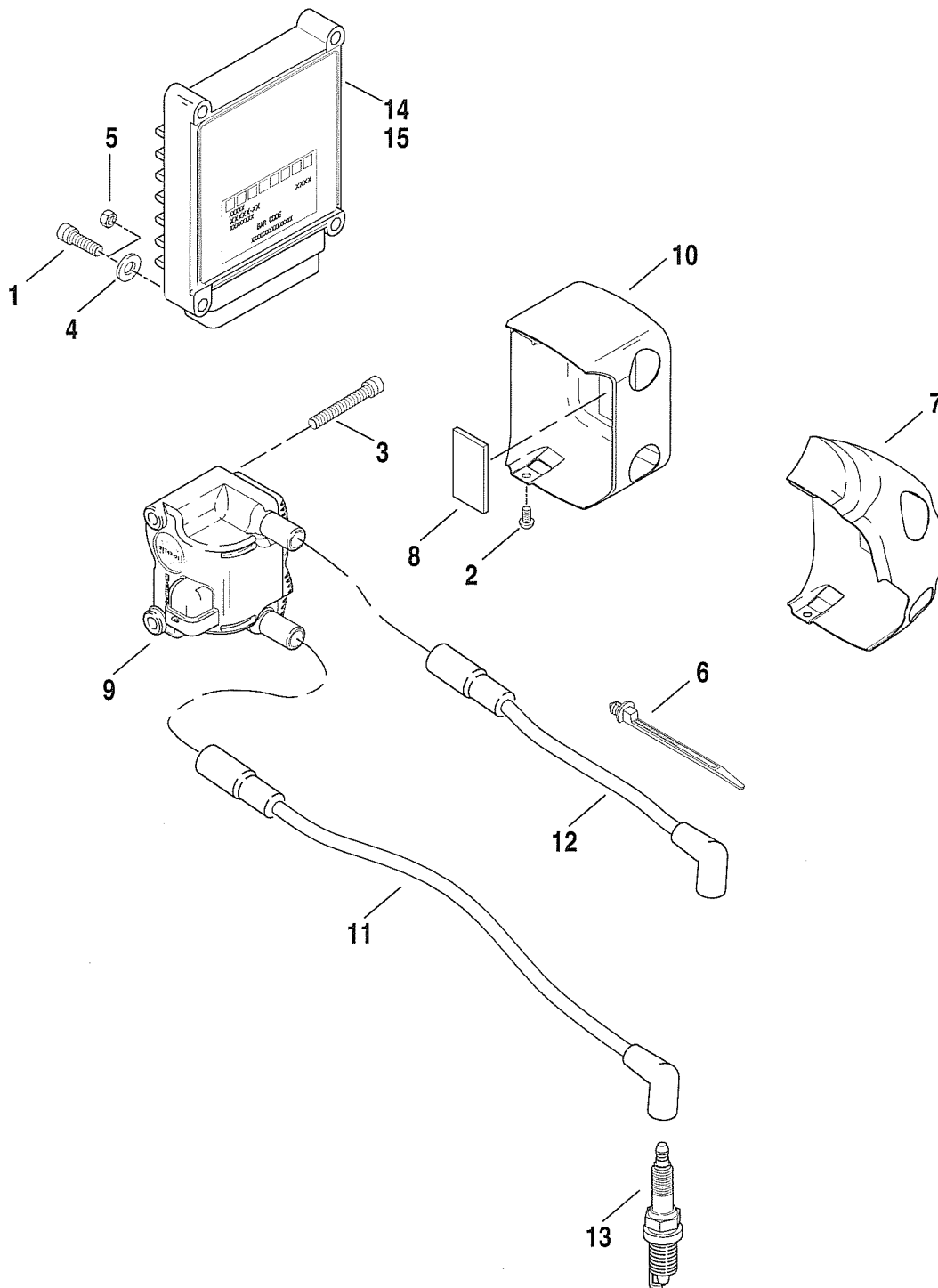

ELECTRONIC CONTROL MODULE & COIL - FUEL INJECTED

INDEX NO.	PART NO.	DESCRIPTION	MODELS
1	3601	SCREW (4)	BV/W/X/Y/Z;JA
2	3602A	SCREW with washer	BV/W/X/Y/Z;JA/B
3	4717A	SCREW (2)	BV/W/X/Y/Z;JA/B
4	6099	WASHER (4)	BV/W/X/Y/Z;JA
	6716	WASHER (4)	JB
5	7629	NUT (4)	JB
6	10177	CABLE STRAP, with plug-in retainer (4)	BV/W/X/Y/Z;JA/B
7	30202-01	COIL COVER ASSEMBLY, with pad (chrome)	JB
8	31742-00	PAD, coil cover	BV/W/X/Y/Z;JA/B
9	31743-01	IGNITION COIL, dual	BV/W/X/Y/Z;JA/B
10	31772-01	COIL COVER ASSEMBLY, with pad (chrome)	BV/W/X/Y/Z
	31773-01	COIL COVER ASSEMBLY, with pad (black wrinkle)	JA
11	31981-99B	SPARK PLUG CABLE, front cylinder	BV/W/X/Y/Z;JA/B
12	31983-00B	SPARK PLUG CABLE, rear cylinder	BV/W/X/Y/Z;JA/B
13	32317-86A	SPARK PLUG, 6R12 (2)	BV/W/X/Y/Z;JA/B
14	32612-01A	ELECTRONIC CONTROL MODULE w/calibration	BV/W/X/Z;JA/B
	32762-01A	ELECTRONIC CONTROL MODULE w/calibration	BY
H-D INTERNATIONAL ONLY			
15	32766-01A	ELECTRONIC CONTROL MODULE w/calibration (HDI)	BV/W/X/Z;JA/B
	32768-01A	ELECTRONIC CONTROL MODULE w/calibration (HDI)	BY

SOFTAIL MODELS									
FXST	BH	FLSTCI	BW	FLSTS	BR	FXSTSI	BZ	FXSTD	BS
FXSTI	BV	FLSTF	BM	FLSTSI	BY	FXSTB	BT	FXSTDI	JB
FLSTC	BJ	FLSTFI	BX	FXSTS	BL	FXSTBI	JA		

ENGINE SENSORS AND SWITCHES

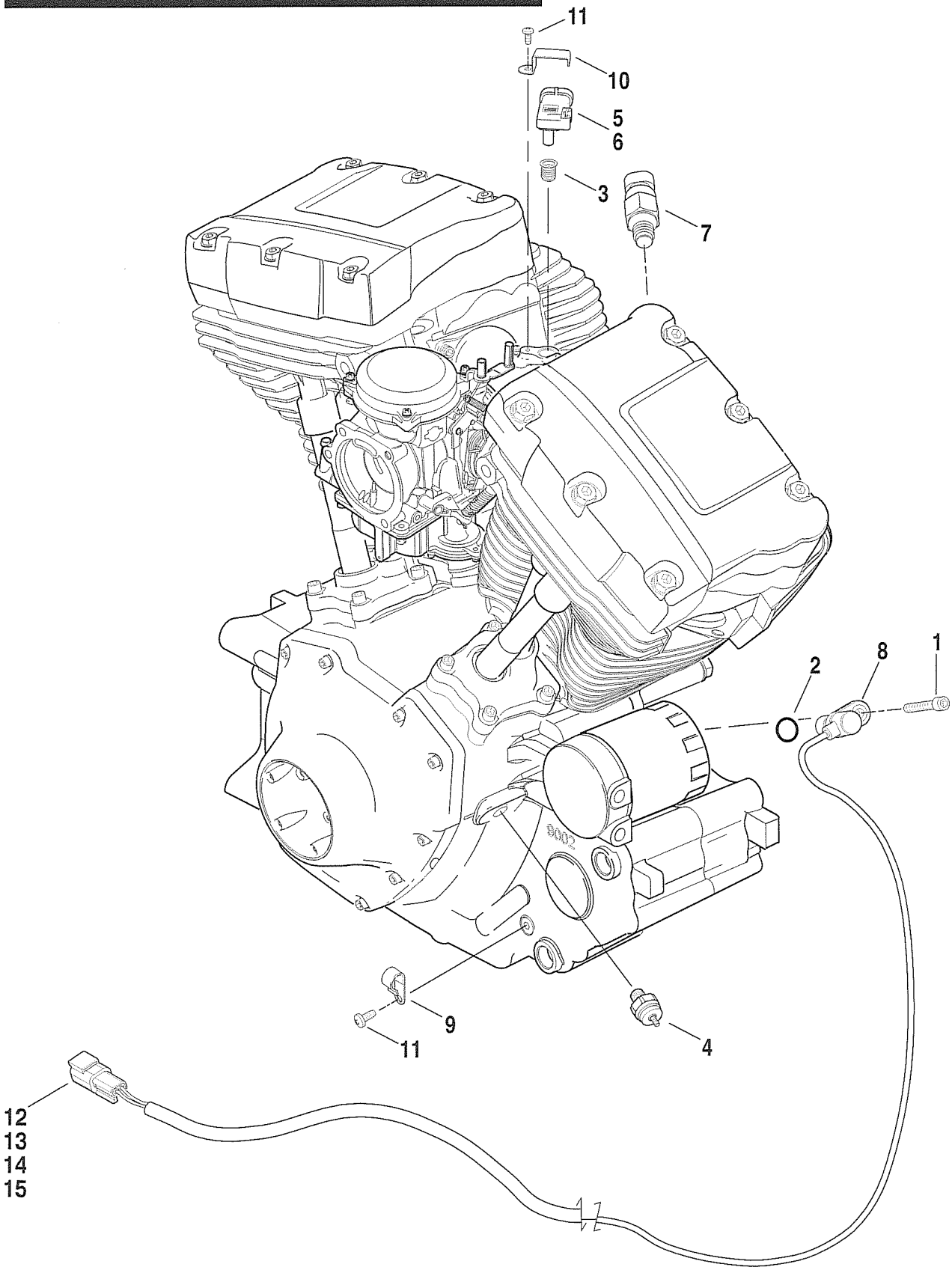

INDEX NO.	PART NO.	DESCRIPTION	MODELS
1	4741A	SCREW	ALL
2	11289	O-RING	ALL
3	11291	SEAL, manifold air pressure sensor	BH/J/L/M/R/S/T
4	26561-99	OIL PRESSURE SWITCH	ALL
5	32316-99	SENSOR, manifold air pressure	BH/J/L/M/R/S/T
6	32424-98	SENSOR, w/o seal	BH/J/L/M/R/S/T
7	32446-99	SENSOR, engine temperature	BV/W/X/Y/Z;JA/B
8	32707-01	SENSOR, crankshaft position - with o-ring, terminal pins & pin housing	ALL
9	38712-68	CLAMP	ALL
10	38723-99	RETAINING CLIP, manifold air pressure sensor	BH/J/L/M/R/S/T
11	68042-99	SCREW (1-ALL; 2-BH/J/L/M/R/S/T)	BH/J/L/M/R/S/T
12	72199-94	CONNECTOR ANCHOR	ALL
13	74102-98BK	PIN HOUSING, 2 place	ALL
14	74142-98	SECONDARY LOCK, 2 place pin housing	ALL
15	74192-98	TERMINAL PIN, solid - gold plated (2)	ALL

SOFTAIL MODELS

FXST	BH	FLSTCI	BW	FLSTS	BR	FXSTSI	BZ	FXSTD	BS
FXSTI	BV	FLSTF	BM	FLSTSI	BY	FXSTB	BT	FXSTDI	JB
FLSTC	BJ	FLSTFI	BX	FXSTS	BL	FXSTBI	JA		

STARTER MOTOR

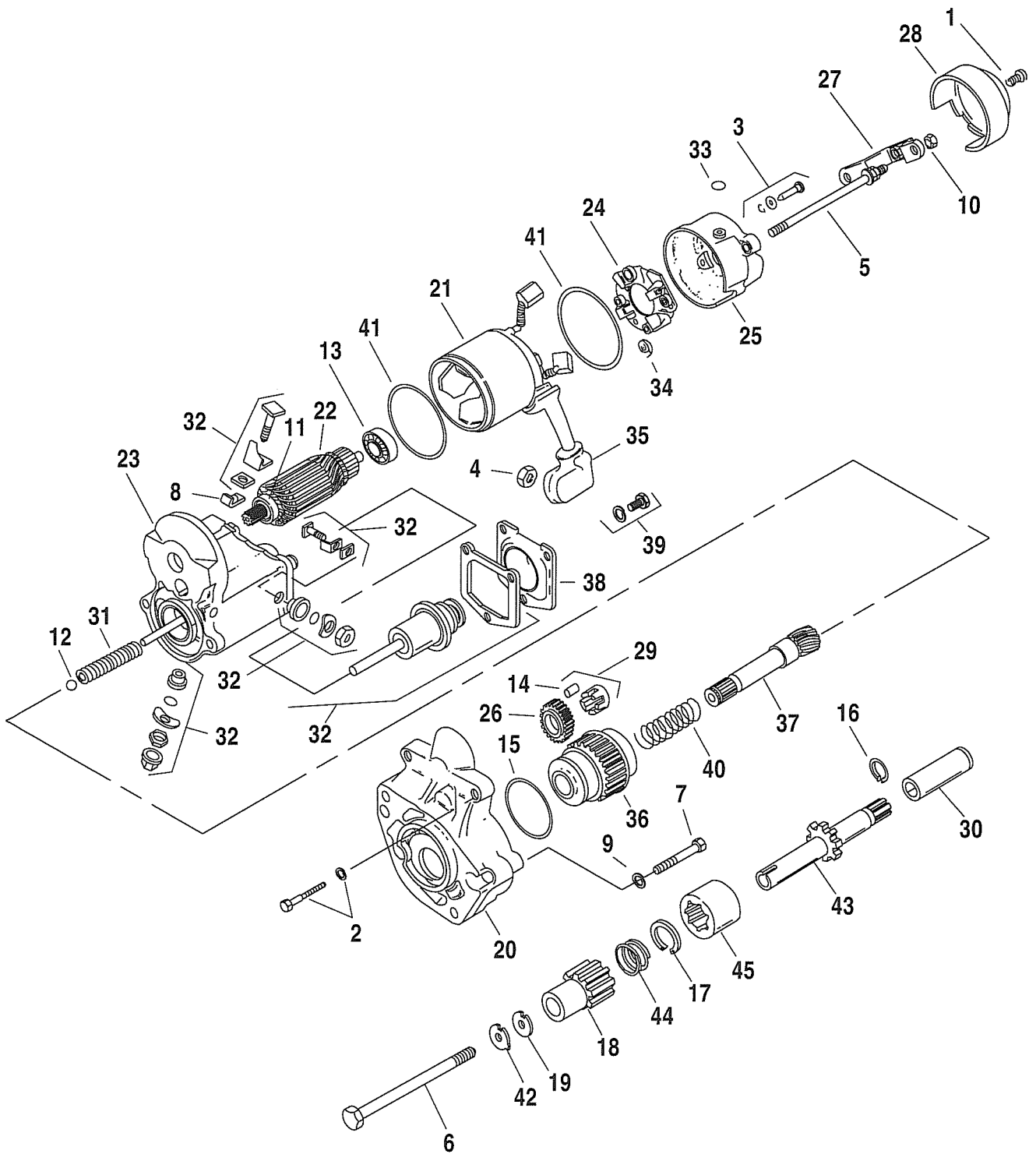

INDEX NO.	PART NO.	DESCRIPTION	MODELS
1	925	SCREW, cover	ALL
2	928	BOLT, starter (2)	ALL
3	929A	SCREW w/ O-Ring (2)	ALL
4	3403	NUT, flange	ALL
5	3559	BOLT, starter (2)	ALL
6	4358A	SCREW	ALL
7	4326A	SCREW (2)	ALL
8	6217	WASHER	ALL
9	7041	LOCKWASHER (2)	ALL
10	7838	NUT, with washer (2)	ALL
11	8871	BALL BEARING	ALL
12	8879	BALL	ALL
13	8883	BALL BEARING	ALL
14	9077	CLUTCH ROLLER (5)	ALL
15	11116	O-RING	ALL
16	11182	RETAINING RING	ALL
17	11248	RETAINING RING	ALL
18	31342-94	PINION GEAR	ALL
19	31430-94	WASHER, thrust	ALL
20	31510-90	HOUSING, starter	ALL
21	31521-98	YOKE ASSEMBLY, starter	ALL
22	31515-90	ARMATURE ASSEMBLY	ALL
	31516-94	CLUTCH ASSEMBLY, starter w/ #36, 37, & 40	ALL
23	31538-98	SWITCH ASSEMBLY, magnetic w/ housing, #8, 32, & 38	ALL
24	31518-90	BRUSH HOLDER ASSEMBLY	ALL
25	31519-90	FRAME, starter end	ALL
26	31525-90	IDLER GEAR	ALL
27	31527-90	BRACKET, cover	ALL
28	31535-91	COVER (chrome)	BH/J/L/M/R/S/V/W/X/Y/Z;JB
	31703-98	COVER (black wrinkle)	BT;JA
29	31530-90	RETAINER, idler gear	ALL
30	31548-90	COUPLING	ALL
	31553-94A	STARTER, complete (black texture)	BH/J/L/M/R/S/V/W/X/Y/Z;JB
	31702-98	STARTER, complete (black wrinkle)	BT;JA
31	31600-90	SPRING, return	ALL
32	31604-91	STARTER REPAIR KIT	ALL
33	31660-90	DRAIN VENT	ALL
34	31661-90	SPRING, brush (4)	ALL
35	31662-90	BOOT, insulating	ALL
36	31663-90	CLUTCH, starter	ALL
37	31664-94	SHAFT, output	ALL
38	31688-90	COVER, solenoid	ALL
39	31689-90	BOLT w/ washer (3)	ALL
40	31692-90	SPRING	ALL
41	31695-90	O-RING (2)	ALL
42	33126-94	LOCKPLATE	ALL
43	33127-94	SHAFT, extension	ALL
44	33449-94	SPRING, pinion gear	ALL
45	60647-94	COUPLING	ALL

SOFTAIL MODELS

FXST	BH	FLSTCI	BW	FLSTS	BR	FXSTSI	BZ	FXSTD	BS
FXSTI	BV	FLSTF	BM	FLSTSI	BY	FXSTB	BT	FXSTDI	JB
FLSTC	BJ	FLSTFI	BX	FXSTS	BL	FXSTBI	JA		

GEAR SHIFTER

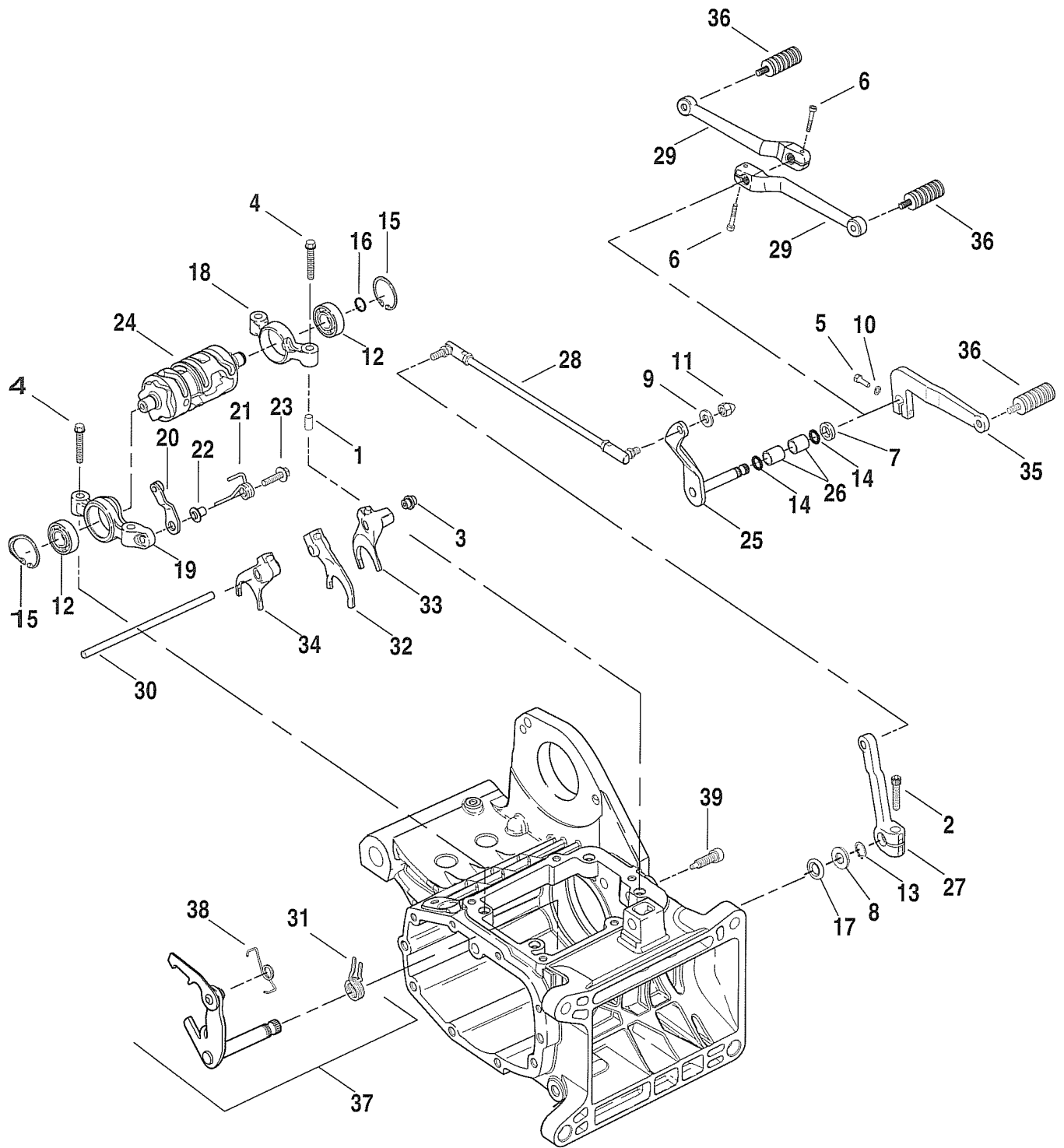

INDEX NO.	PART NO.	DESCRIPTION	MODELS
1	609	PIN (4)	ALL
2	856A	SCREW	ALL
3	3784	SET SCREW, shift fork shaft - left	ALL
4	3909	BOLT (4)	ALL
5	4017	SCREW	BH/L/S/T/V/Z;JA/B
6	780	SCREW (2)	BJ/M/R/W/X/Y
7	6057	WASHER, nylon	ALL
8	6497HW	WASHER	ALL
9	6702	WASHER	ALL
10	7041	LOCKWASHER	BH/L/S/T/V/Z;JA/B
11	7736	ACORN NUT	ALL
12	9837	BALL BEARING (2)	ALL
13	11150	RETAINING RING	ALL
14	11191	O-RING (2)	ALL
15	11319A	RETAINING RING (2)	ALL
16	11342	RETAINING RING	ALL
17	12045	SEAL	ALL
18	33301-00A	SUPPORT ASSEMBLY, shifter cam - left, with brg. and retaining ring	ALL
19	33304-00	SUPPORT ASSEMBLY, shifter cam - right, with brg. and retaining ring	ALL
20	33364-00A	DETENT FOLLOWER ASSEMBLY	ALL
21	33374-00	SPRING, detent arm	ALL
22	33375-00A	SLEEVE, detent arm spring	ALL
23	33376-00	PIVOT SCREW, detent arm	ALL
24	33383-02	SHIFTER CAM	ALL
25	33660-90B	SHIFT LEVER (chrome)	BH/L/S/T/V/Z;JA/B
	33668-90B	SHIFT LEVER (chrome)	BJ/M/R/W/X/Y
26	33708-94	BEARING SLEEVE (2)	ALL
27	33849-97	LEVER, shifter rod	ALL
28	33719-79A	SHIFTER ROD	BH/J/L/M/S/T/V/W/X/Z;JA/B
	33670-97	SHIFTER ROD	BR/Y
29	33895-82A	SHIFT LEVER (chrome) (2)	BJ/M/R/W/X/Y
30	34088-87A	SHAFT, shifter fork	ALL
31	34064-00A	SPRING, shift lever centering	ALL
32	34191-79E	SHIFTER FORK	ALL
33	34193-79E	SHIFTER FORK	ALL
34	34195-79E	SHIFTER FORK	ALL
35	34564-90A	SHIFT LEVER (chrome)	BH/L/S/T/V/Z;JA/B
36	34611-65	PEG, shift lever (2- BJ/M/R/W/X/Y)	ALL
37	34972-02A	LEVER ASSEMBLY, shifter pawl	ALL
38	34977-02A	SPRING, shifter shaft lever	ALL
39	34978-00A	CENTERING PIN	ALL

SOFTAIL MODELS

FXST	BH	FLSTCI	BW	FLSTS	BR	FXSTSI	BZ	FXSTD	BS
FXSTI	BV	FLSTF	BM	FLSTSI	BY	FXSTB	BT	FXSTDI	JB
FLSTC	BJ	FLSTFI	BX	FXSTS	BL	FXSTBI	JA		

TRANSMISSION HOUSING

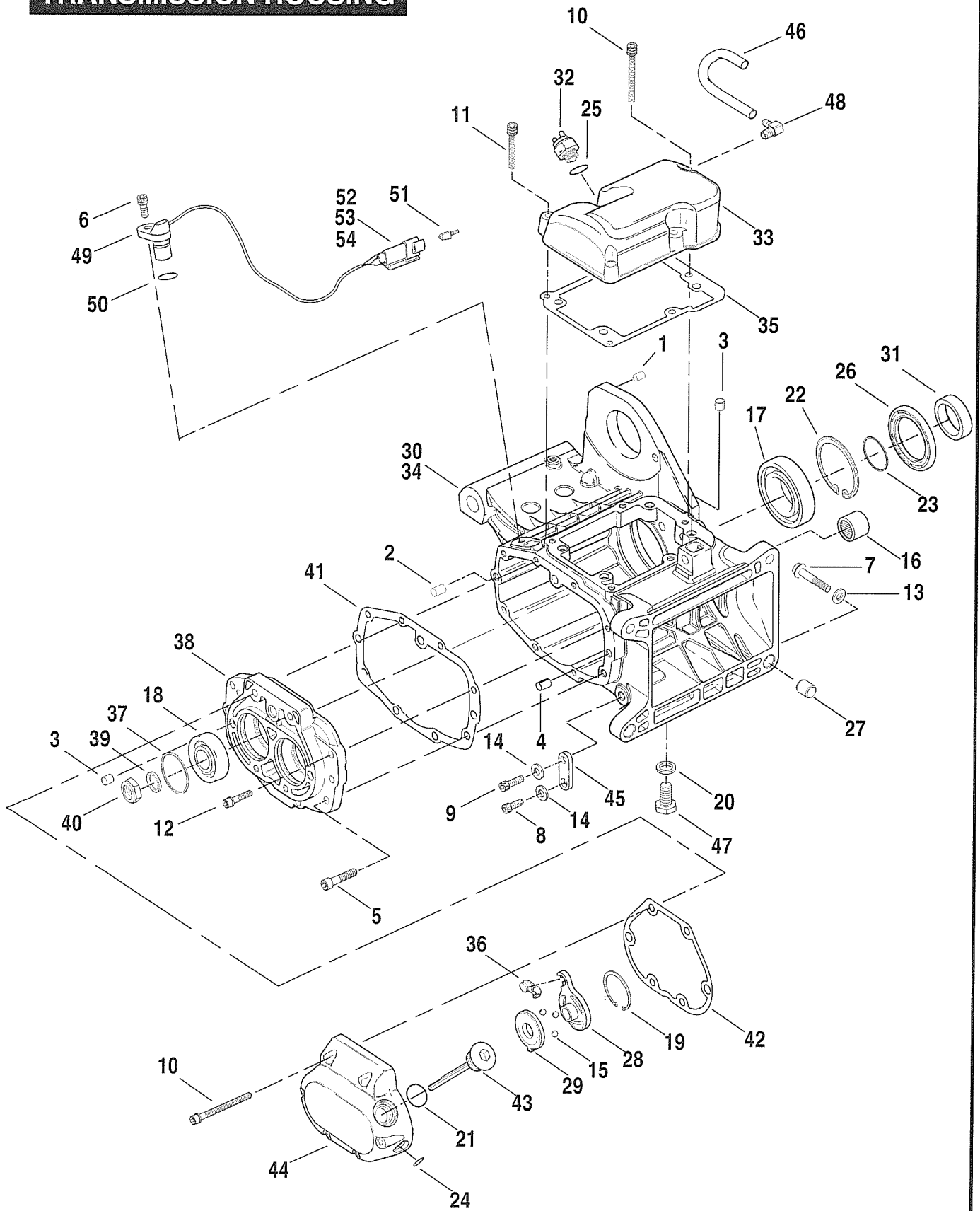

INDEX NO.	PART NO.	DESCRIPTION	MODELS
1	337	DOWEL PIN	ALL
2	375	DOWEL PIN	ALL
3	609	PIN (6)	ALL
4	634	PIN	ALL
5	3249	SCREW (2)	BH/J/L/T/V/W/Z;JA
	3300	SVREW (2)	BM/R/S/X/Y;JB
6	3594	SCREW	ALL
7	3699B	SCREW (4)	ALL
8	4168	SCREW (2)	ALL
9	4313	SCREW (2)	ALL
10	4717A	SCREW (5)	ALL
11	4740A	SCREW (4)	ALL
12	4814A	SCREW (4)	ALL
13	6448HB	WASHER (4)	ALL
14	6532	WASHER (4)	ALL
15	8873	BALL (3)	ALL
16	8977	NEEDLE BEARING	ALL
17	8996A	BALL BEARING, mainshaft - left side	ALL
18	8992A	BALL BEARING (2)	ALL
19	10998	RETAINING RING	ALL
20	11105	O-RING, drain plug	ALL
21	11132	O-RING, filler plug	ALL
22	11161	RETAINING RING, ball bearing	ALL
23	11165	QUAD SEAL, ball bearing	ALL
24	11179	O-RING, clutch cable	ALL
25	11290	O-RING	ALL
26	12067A	OIL SEAL, mainshaft - left side	ALL
27	16574-99A	DOWEL (2)	ALL
28	25604-00	INNER RAMP	ALL
29	25605-00	OUTER RAMP	ALL
30	33005-02	TRANSMISSION ASM. (silver painted)	BH/V
	33006-02	TRANSMISSION ASM. (chrome & black)	BJ/L/W/Z
	33007-02	TRANSMISSION ASM. (chrome & black)	BR/M/X/Y
	33051-02	TRANSMISSION ASM. (black wrinkle)	BT;JA
	33052-02	TRANSMISSION ASM. (chrome & black)	BS;JB
31	33344-94	SPACER, sprocket	ALL
32	33904-00	SWITCH, neutral indicator, with o-ring	ALL
33	34541-00	COVER, upper (chrome)	BJ/L/M/R/S/W/X/Y/Z;JB
	34544-00	COVER, upper (black wrinkle)	BT;JA
	34546-00	COVER, upper (silver painted)	BH/V

SOFTAIL MODELS									
FXST	BH	FLSTCI	BW	FLSTS	BR	FXSTSI	BZ	FXSTD	BS
FXSTI	BV	FLSTF	BM	FLSTSI	BY	FXSTB	BT	FXSTDI	JB
FLSTC	BJ	FLSTFI	BX	FXSTS	BL	FXSTBI	JA		

TRANSMISSION HOUSING

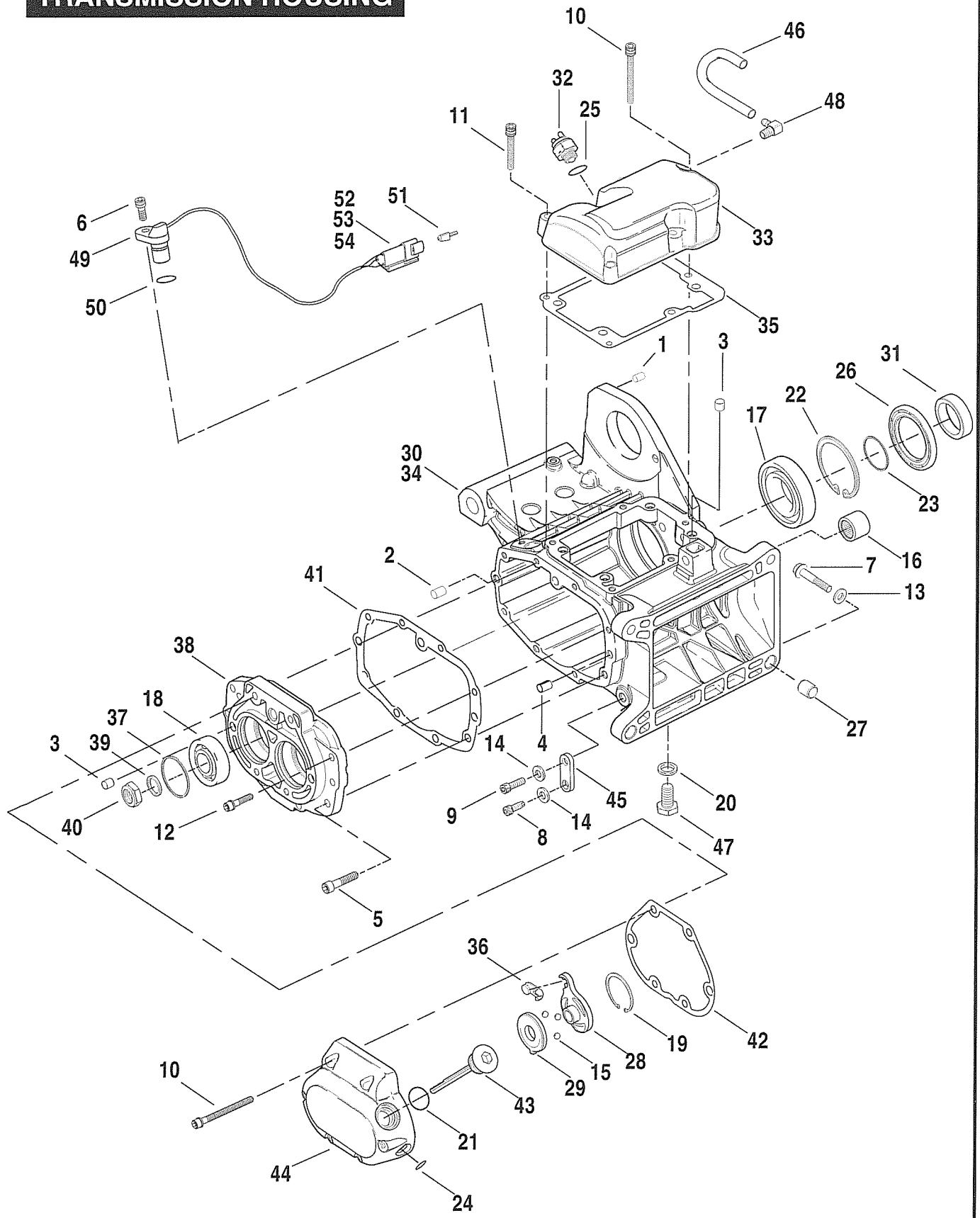

TRANSMISSION HOUSING (CONT'D)

INDEX NO.	PART NO.	DESCRIPTION	MODELS
34	34732-00	TRANSMISSION HOUSING ASM. (black)	BJ/L/M/R/S/T/W/X/Y/Z;JA/B
	34774-00	TRANSMISSION HOUSING ASM. (silver painted)	BH/V
35	34904-86C	GASKET, upper cover	ALL
36	34920-86A	COUPLING	ALL
37	35087-99	RETAINING RING, bearing (2)	ALL
38	35251-93C	BEARING HOUSING ASM. with bearings & retaining rings (silver)	BH/V
	35252-93B	BEARING HOUSING ASM. with bearings & retaining rings (black)	BJ/L/M/R/S/T/W/X/Y/Z;JA/B
39	35076-79	SPACER (2)	ALL
40	35078-79	NUT, mainshaft & countershaft	ALL
41	35653-98	GASKET, bearing housing	ALL
42	36801-87B	GASKET, right side cover	ALL
43	37071-87	FILLER PLUG (polished)	BH/V
	37075-87	FILLER PLUG (chrome)	BJ/L/M/R/S/T/W/X/Y/Z;JA/B
44	37105-99	CLUTCH RELEASE COVER (chrome)	BJ/L/M/R/S/W/X/Y/Z;JB
	37189-99	CLUTCH RELEASE COVER (black wrinkle)	BT;JA
	37232-00	CLUTCH RELEASE COVER (silver painted)	BH/V
45	48052-00	BRACKET, transmission mounting - right	ALL
	48053-00	BRACKET, transmission mounting - left	ALL
46	42533-91A	VENT HOSE	ALL
47	60328-98A	DRAIN PLUG, with o-ring	ALL
48	62375-57A	FITTING, upper cover	ALL
49	74430-00A	SENSOR, speedometer includes the following:	ALL
50	11289A	O-RING	ALL
51	72143-94	SECONDARY LOCK, three-way receptacle	ALL
52	72163-94BK	RECEPTACLE, 3-way pin	ALL
53	72190-94	TERMINAL, pin (3)	ALL
54	72199-94	ATTACHMENT CLIP	ALL

SOFTAIL MODELS									
FXST	BH	FLSTCI	BW	FLSTS	BR	FXSTSI	BZ	FXSTD	BS
FXSTI	BV	FLSTF	BM	FLSTSI	BY	FXSTB	BT	FXSTDI	JB
FLSTC	BJ	FLSTFI	BX	FXSTS	BL	FXSTBI	JA		

TRANSMISSION GEARS

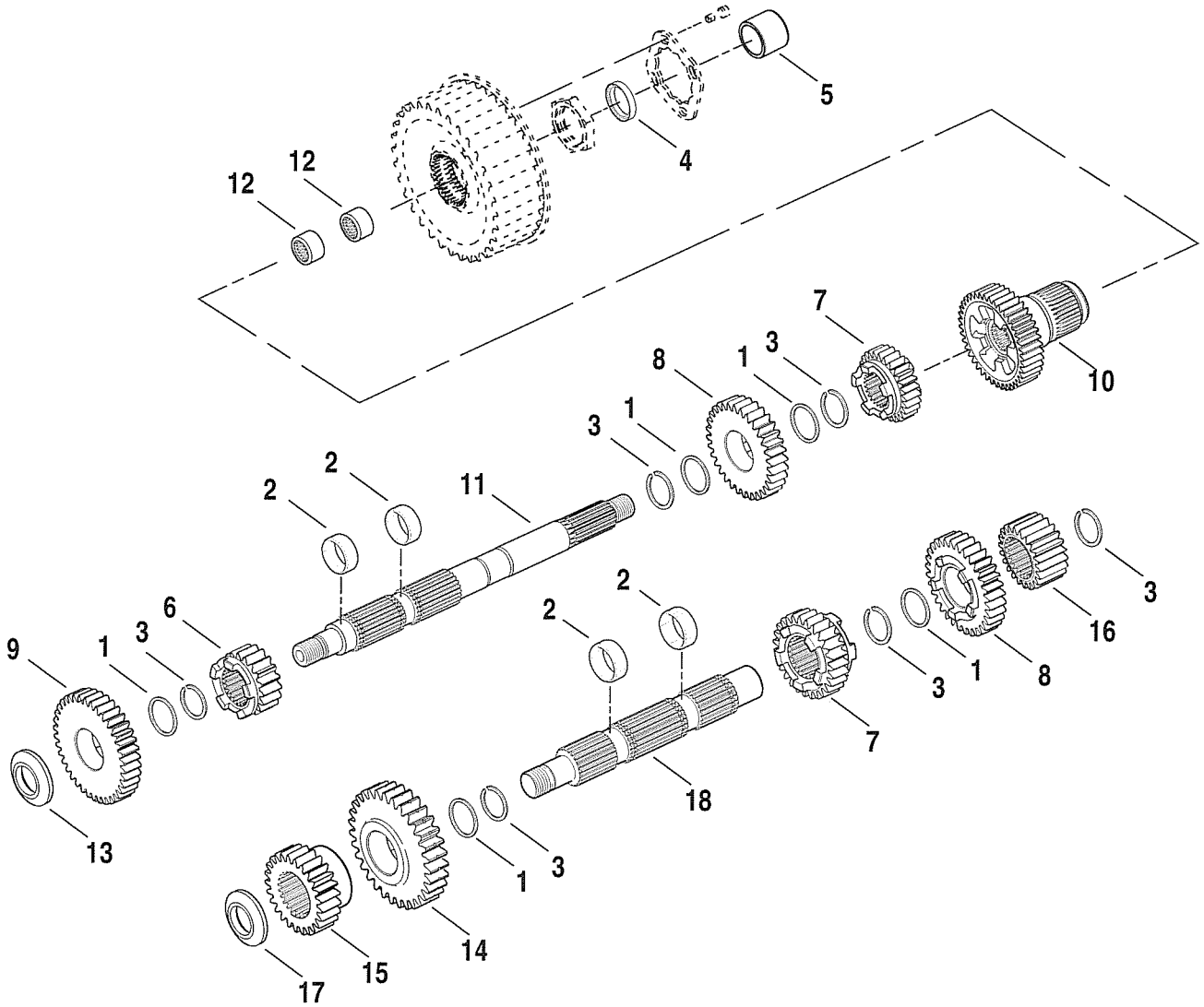

INDEX NO.	PART NO.	DESCRIPTION	MODELS
1	6003	THRUST WASHER (5)	ALL
2	8876A	BEARING (4)	ALL
3	11067	RETAINING RING (6)	ALL
4	12035B	OIL SEAL, mainshaft fifth gear	ALL
5	34091-85	BEARING, inner race	ALL
6	35025-79B	FIRST GEAR, mainshaft	ALL
7	35026-94	GEAR, mainshaft 2nd & countershaft 3rd (2)	ALL
8	35027-94	GEAR, mainshaft 3rd & countershaft 2nd (2)	ALL
9	35028-94	FOURTH GEAR, mainshaft	ALL
10	35029-94	FIFTH GEAR, mainshaft	ALL
11	35042-91	MAINSHAFT	ALL
12	35051-89	NEEDLE BEARING (2)	ALL
13	35064-79	SPACER, mainshaft	ALL
14	35622-79C	FIRST GEAR, countershaft	ALL
15	35625-94	FOURTH GEAR, countershaft	ALL
16	35626-94	FIFTH GEAR, countershaft	ALL
17	35629-79	SPACER	ALL
18	35632-79	COUNTERSHAFT	ALL

SOFTAIL MODELS

FXST	BH	FLSTCI	BW	FLSTS	BR	FXSTSI	BZ	FXSTD	BS
FXSTI	BV	FLSTF	BM	FLSTSI	BY	FXSTB	BT	FXSTDI	JB
FLSTC	BJ	FLSTFI	BX	FXSTS	BL	FXSTBI	JA		

CLUTCH

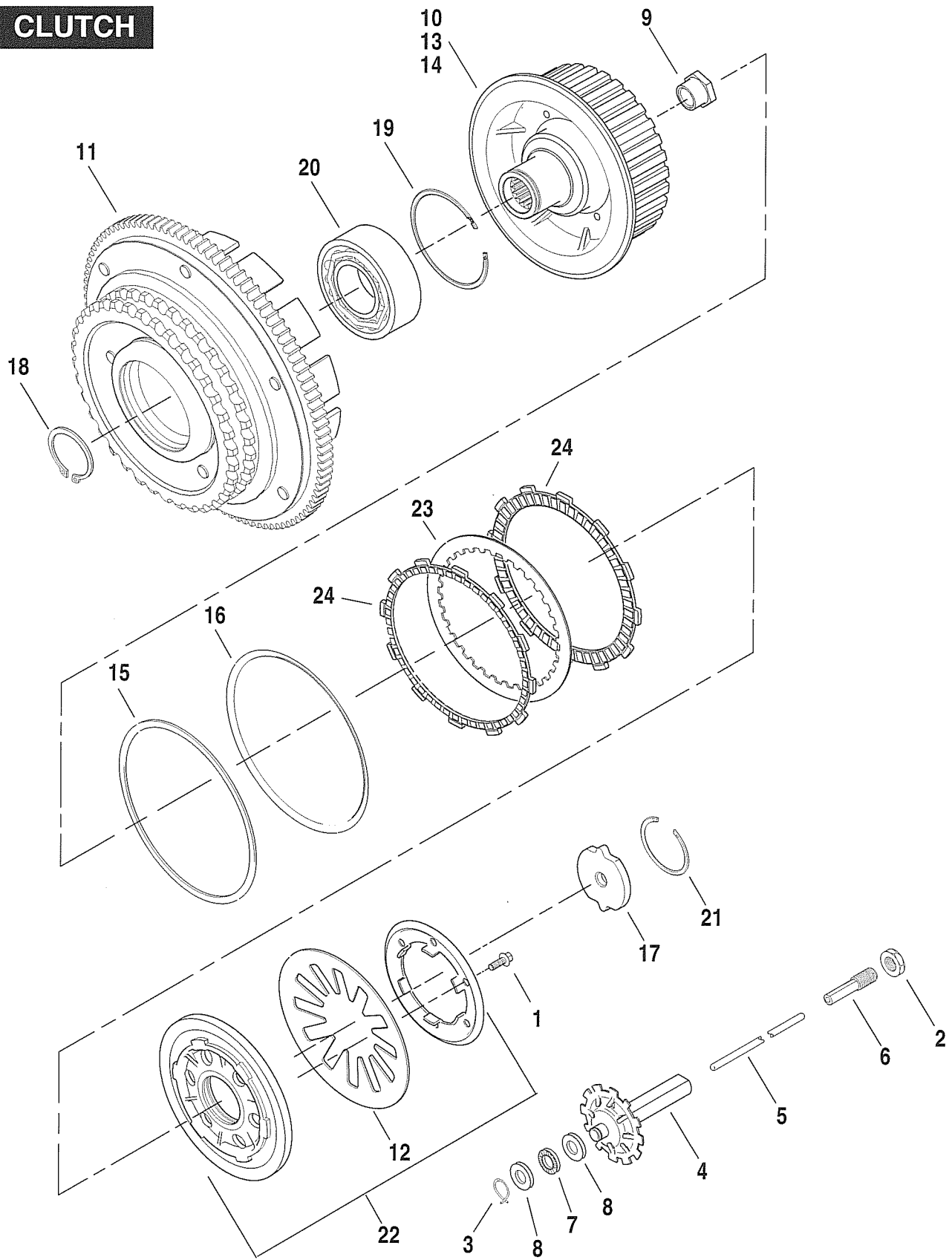

INDEX NO.	PART NO.	DESCRIPTION	MODELS
1	2980	SCREW (6)	ALL
2	7848W	LOCKNUT	ALL
3	11096	RETAINING RING	ALL
4	37069-90	PUSH ROD END w/#37229-96	ALL
5	37088-90	PUSH ROD, clutch release	ALL
6	37090-98A	END, push rod - left	ALL
7	37312-75	BEARING, push rod	ALL
8	37313-80	THRUST WASHER (2)	ALL
9	37496-90	NUT, mainshaft	ALL
10	37550-98	CLUTCH HUB w/#s 37873-90 & 37874-90	ALL
11	37707-98A	CLUTCH SHELL & SPROCKET w/ ring gear	ALL
	37802-98B	CLUTCH ASSEMBLY	ALL
12	37871-98A	SPRING, diaphragm	ALL
13	37873-90	THRUST WASHER	ALL
14	37874-90	SPRING WASHER	ALL
15	37883-98	SEAT, damper spring	ALL
16	37884-98	DAMPER SPRING	ALL
17	37903-90	RELEASE PLATE	ALL
18	37904-90	RETAINING RING, internal	ALL
19	37905-00	RETAINING RING, internal	ALL
20	37906-90	BEARING, ball - double row	ALL
21	37909-90	RETAINING RING, internal	ALL
22	37912-98A	PRESSURE PLATE KIT, clutch	ALL
23	37913-98	STEEL PLATE (8)	ALL
24	37932-98	FRICTION PLATE KIT, includes all nine friction plates	ALL

SOFTAIL MODELS									
FXST	BH	FLSTCI	BW	FLSTS	BR	FXSTSI	BZ	FXSTD	BS
FXSTI	BV	FLSTF	BM	FLSTSI	BY	FXSTB	BT	FXSTDI	JB
FLSTC	BJ	FLSTFI	BX	FXSTS	BL	FXSTBI	JA		

PRIMARY HOUSING

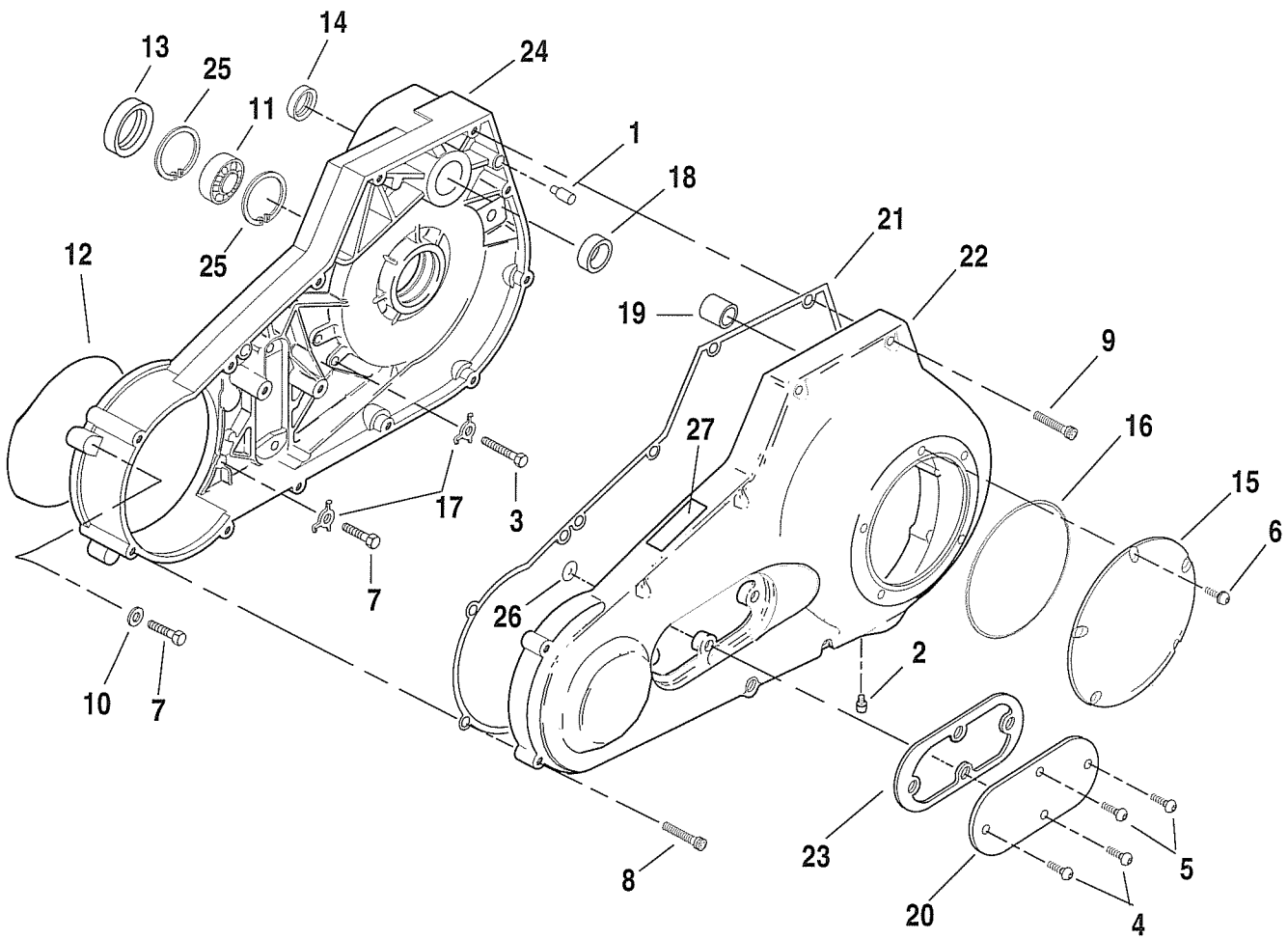

INDEX NO.	PART NO.	DESCRIPTION	MODELS
1	375	PIN	ALL
2	739A	PLUG, magnetic	ALL
3	858A	SCREW (4)	ALL
4	941	SCREW (2)	ALL
5	945	SCREW (2)	ALL
6	961	SCREW (5)	ALL
7	2887WA	SCREW (4)	ALL
8	4740A	SCREW w/ washer (7)	ALL
9	4820A	SCREW w/ washer (5)	ALL
10	6016	WASHER (2)	ALL
11	9135	BEARING	ALL
12	11147A	O-RING, housing cover	ALL
13	12052	OIL SEAL	ALL
14	12066	OIL SEAL	ALL
15	25414-99	COVER, clutch (polished)	BH/V
	60668-99	COVER, clutch (chrome)	BJ/L/M/R/S/W/X/Y/Z;JB
	60713-99	COVER, clutch (black wrinkle paint)	BT;JA
16	25416-99B	SEAL, clutch cover	ALL
17	33318-85	LOCKING TAB (6)	ALL
18	33445-94A	BUSHING	ALL
19	33446-94A	BUSHING	ALL
20	60572-86	COVER, primary chain inspection (chrome)	BH/J/L/M/R/S/N/W/X/Y/Z;JB
	60714-98	COVER, primary chain inspection (black wrinkle paint)	BT;JA
21	60539-94	GASKET, primary cover	ALL
22	60543-99A	COVER ASSEMBLY, primary (chrome)	BJ/L/M/R/S/W/X/Y/Z;JB
	60721-99A	COVER ASSEMBLY, primary (silver painted)	BH/V
	60715-99A	COVER ASSEMBLY, primary (black wrinkle paint)	BT;JA
23	60567-90A	GASKET, inspection cover	ALL
24	60630-94B	PRIMARY HOUSING ASM. (black texture paint)	BJ/L/M/R/S/W/X/Y/Z;JB
	60586-99A	PRIMARY HOUSING ASM. (silver painted)	BH/V
	60724-98A	PRIMARY HOUSING ASM. (black wrinkle paint)	BT;JA
25	60678-85	RETAINING RING (2)	ALL
26	63859-95A	GASKET (2)	ALL
H-D INTERNATIONAL ONLY			
27	14270-92	DECAL, shift pattern (Japan only)	ALL

SOFTAIL MODELS									
FXST	BH	FLSTCI	BW	FLSTS	BR	FXSTSI	BZ	FXSTD	BS
FXSTI	BV	FLSTF	BM	FLSTSI	BY	FXSTB	BT	FXSTDI	JB
FLSTC	BJ	FLSTFI	BX	FXSTS	BL	FXSTBI	JA		

BELTS, CHAINS & SPROCKETS

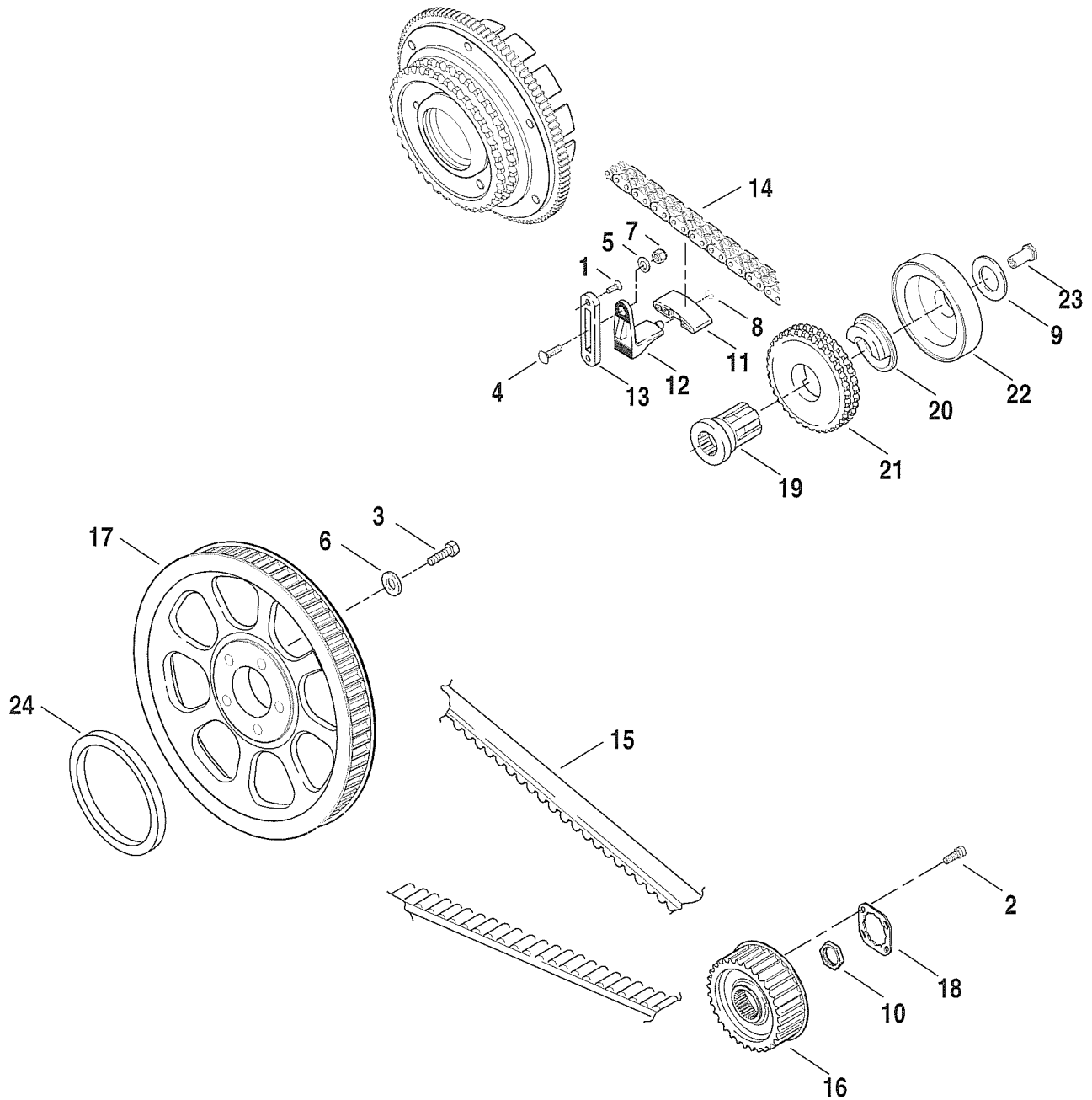

INDEX NO.	PART NO.	DESCRIPTION	MODELS
1	1783C	SCREW (2)	ALL
2	3594	SCREW (2)	ALL
3	3737A	BOLT (5)	ALL
4	5416	BOLT	ALL
5	6400HB	WASHER	ALL
6	6516HW	WASHER (5)	ALL
7	7778	NUT	ALL
8	11085	RETAINING RING	ALL
9	29923-01	SPACER	ALL
10	35211-91A	NUT, sprocket	ALL
11	39976-01	PAD, chain tensioner	ALL
12	39990-01	CHAIN TENSIONER	ALL
13	39998-65A	ANCHOR PLATE, chain tensioner	ALL
14	40007-36B	PRIMARY CHAIN	ALL
15	40307-00	REAR BELT - 135 T	ALL
16	40250-94B	SPROCKET, transmission, 32 T	ALL
17	40295-00	SPROCKET, rear, 70 T - (silver)	BM/X
	40289-00	SPROCKET, rear, 70 T - (black)	BH/J/L/R/T/V/W/Y/Z;JA
	40303-00	SPROCKET, rear, 70 T - (silver)	BS;JB
18	40251-92A	LOCKPLATE	ALL
19	40266-85	SHAFT EXTENSION	ALL
20	40299-83A	SLIDING CAM	ALL
21	40308-94	COMPENSATING SPROCKET, 25 T	ALL
22	40384-91	COVER ASSEMBLY, w/springs	ALL
23	40392-91	NUT	ALL
24	43727-00	SEAL RING	BS;JB

SOFTAIL MODELS

FXST	BH	FLSTCI	BW	FLSTS	BR	FXSTSI	BZ	FXSTD	BS
FXSTI	BV	FLSTF	BM	FLSTSI	BY	FXSTB	BT	FXSTDI	JB
FLSTC	BJ	FLSTFI	BX	FXSTS	BL	FXSTBI	JA		

CLUTCH CONTROL

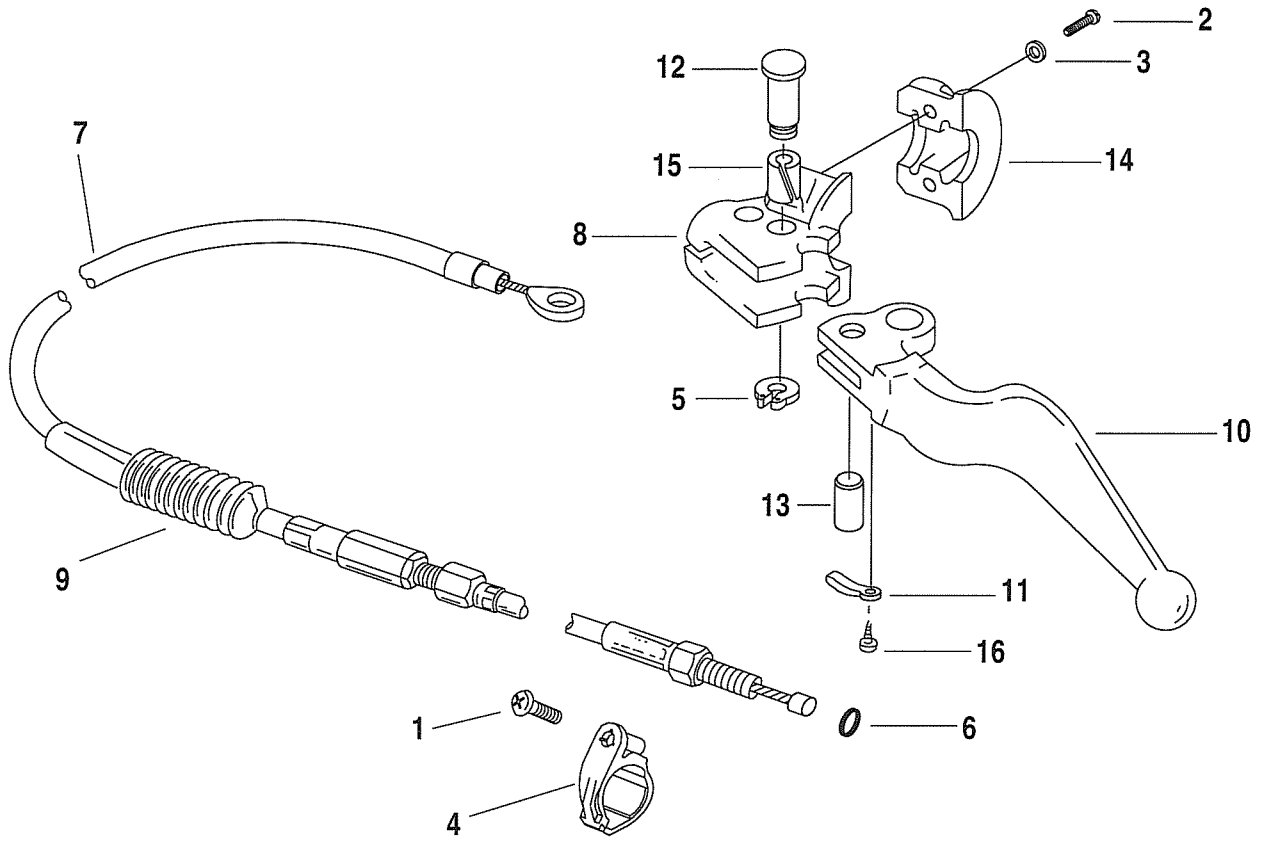

INDEX NO.	PART NO.	DESCRIPTION	MODELS
1	2566	SCREW	ALL
2	4132	SCREW (2)	ALL
3	6101	WASHER (2)	ALL
4	10124	CLAMP	ALL
5	11143	RETAINING RING	ALL
6	11179	O-RING	ALL
7	38666-00	CABLE, clutch control - includes o-ring, anchor pin & boot	BH/J/L/M/R/V/W/X/Y/Z
	38665-00	CABLE, clutch control - includes o-ring, anchor pin & boot	BT;JA
	38664-00	CABLE, clutch control - includes o-ring, anchor pin & boot	BS;JB
8	38608-96	BRACKET, hand lever	ALL
9	38630-88	BOOT, clutch cable	ALL
10	45017-93	HAND LEVER, clutch	ALL
11	45021-86	SPRING, anti-rattle	ALL
12	45032-82	PIN, hand lever pivot	ALL
13	45036-88	ANCHOR PIN	ALL
14	45044-96	CLAMP, lever bracket	ALL
15	45423-92	BUSHING	ALL
16	90770-79	SCREW	ALL

SOFTAIL MODELS

FXST	BH	FLSTCI	BW	FLSTS	BR	FXSTSI	BZ	FXSTD	BS
FXSTI	BV	FLSTF	BM	FLSTSI	BY	FXSTB	BT	FXSTDI	JB
FLSTC	BJ	FLSTFI	BX	FXSTS	BL	FXSTBI	JA		

REAR BELT GUARD

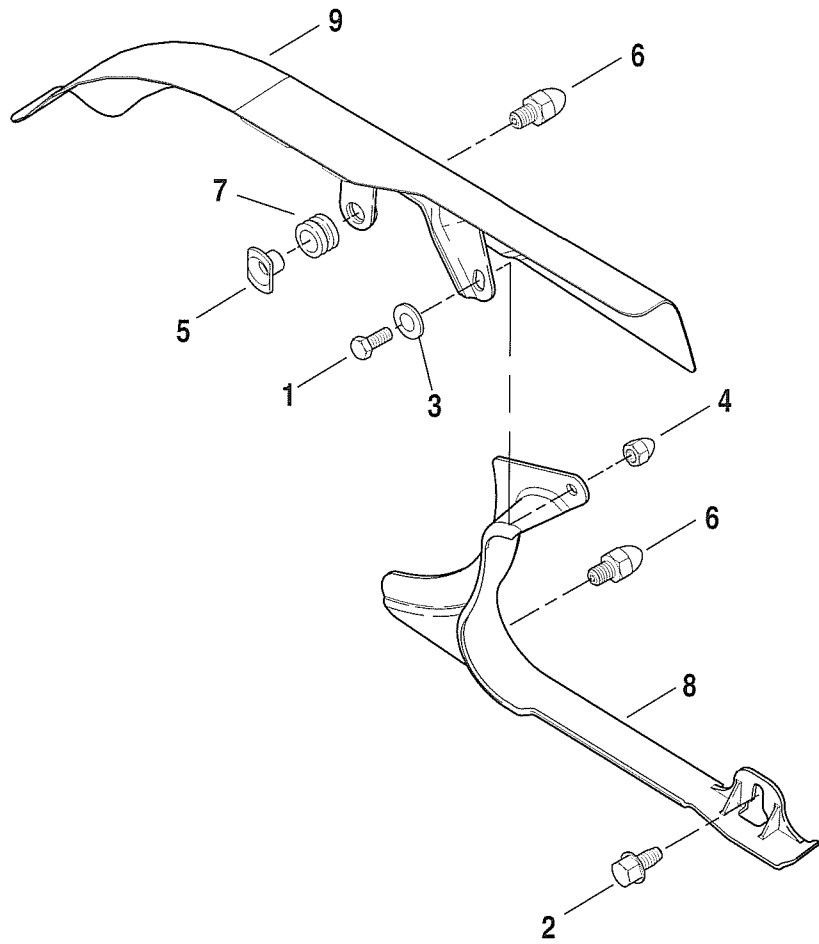

INDEX NO.	PART NO.	DESCRIPTION	MODELS
1	3987	BOLT	ALL
2	4383	BOLT	ALL
3	6702	WASHER	ALL
4	7507	ACORN NUT	ALL
5	7669	TEE NUT	ALL
6	7899A	BOLT, acorn (2)	ALL
7	11413	GROMMET	ALL
8	60362-00	DEBRIS DEFLECTOR	ALL
9	60533-00A	BELT GUARD (chrome)	BH/J/L/M/R/S/V/W/X/Y/Z;JB
	60564-00A	BELT GUARD (black wrinkle)	BT;JA

SOFTAIL MODELS

FXST	BH	FLSTCI	BW	FLSTS	BR	FXSTSI	BZ	FXSTD	BS
FXSTI	BV	FLSTF	BM	FLSTSI	BY	FXSTB	BT	FXSTDI	JB
FLSTC	BJ	FLSTFI	BX	FXSTS	BL	FXSTBI	JA		

FRONT BRAKE CONTROL

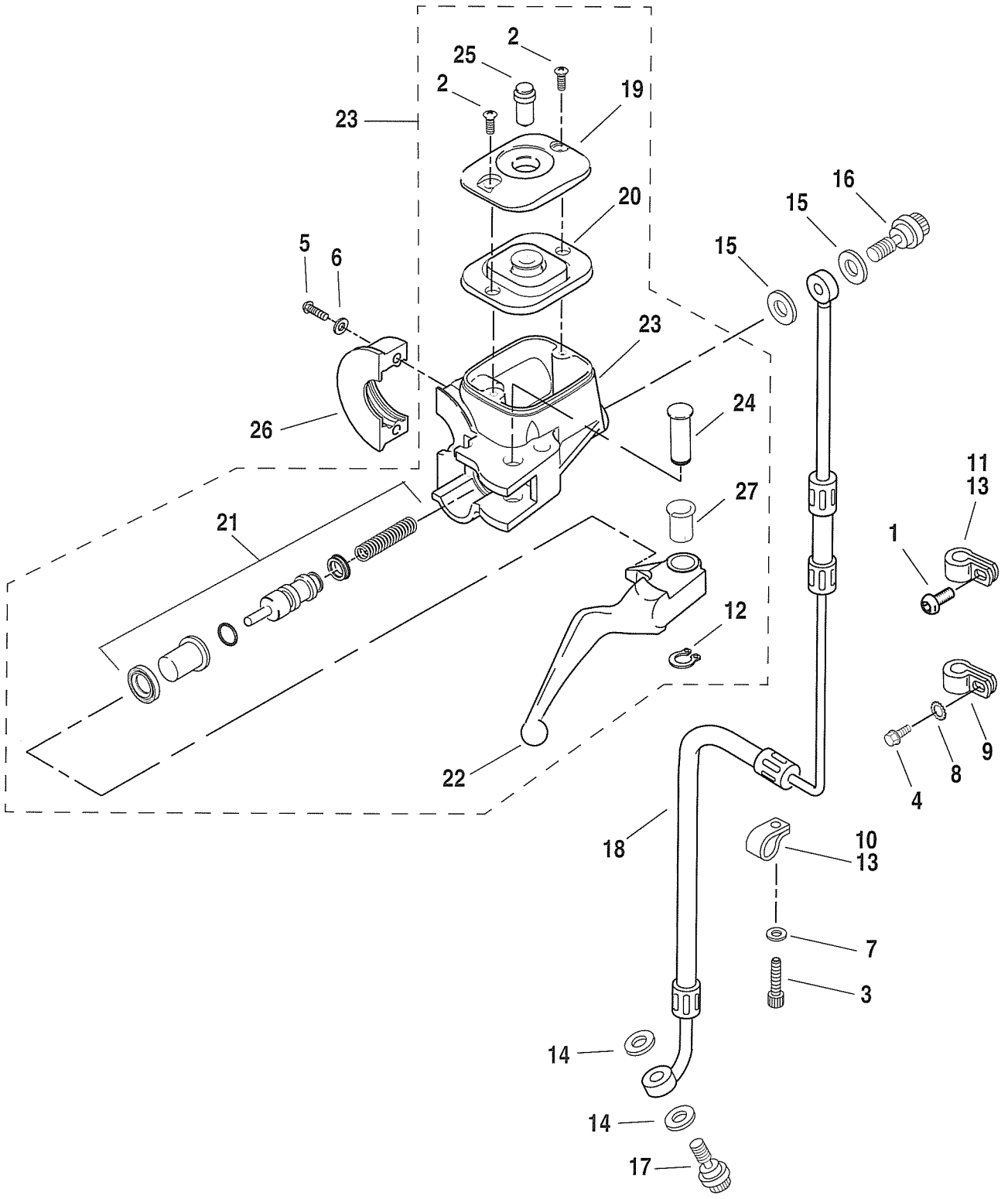

INDEX NO.	PART NO.	DESCRIPTION	MODELS
1	923	SCREW (2)	BJ/M/W/X
	3538	SCREW	BL/R/Y/Z
2	2579A	SCREW (2)	ALL
3	3444A	SCREW	BH/J/L/M/T/V/W/X/Z;JA
	3594	SCREW	BS;JB
4	4091	SCREW	BH/R/S/T/V/Y;JA/B
5	4132	SCREW (2)	ALL
6	6101	WASHER (2)	ALL
7	6703	WASHER	BH/L/R/S/T/V/Y/Z;JA/B
8	7220	LOCKWASHER, external tooth	BH/S/T/V;JA/B
9	10031	CLAMP	BH/S/T/V;JA/B
10	10053	CLAMP	BH/J/M/S/T/V/W/X;JA/B
11	10076	CLAMP	BL/R/Y/Z
12	11143	RETAINING RING	ALL
13	41713-86	CLAMP (3)	BJ/L/M/W/X/Z
14	41731-01	GASKET, (2)	ALL
15	41733-88	GASKET, master cylinder - (2)	ALL
16	41739-84A	FITTING, master cylinder	ALL
17	41747-82A	FITTING	ALL
18	42303-00A	BRAKE LINE, front	BM/X
	42305-00	BRAKE LINE, front	BJ/W
	45091-97	BRAKE LINE, front	BR/Y
	45110-96	BRAKE LINE, front	BL/Z
	45119-00	BRAKE LINE, front	BS;JB
	45199-99	BRAKE LINE, front	BH/V
	45250-98	BRAKE LINE, front	BT;JA
19	45004-96	COVER, reservoir	ALL
20	45005-96	GASKET, reservoir cover	ALL
21	45006-96C	REPAIR KIT, master cylinder (9/16" bore)	ALL
22	45016-96	HAND LEVER, front brake control	ALL
23	45019-96A	MASTER CYLINDER, front - w/hand lever (9/16" bore)	ALL
24	45032-82	PIVOT PIN	ALL
25	45042-96	SIGHT GLASS	ALL
26	45044-96	CLAMP, handlebar control	ALL
27	45423-96	BUSHING, lever pivot	ALL

SOFTAIL MODELS									
FXST	BH	FLSTCI	BW	FLSTS	BR	FXSTSI	BZ	FXSTD	BS
FXSTI	BV	FLSTF	BM	FLSTSI	BY	FXSTB	BT	FXSTDI	JB
FLSTC	BJ	FLSTFI	BX	FXSTS	BL	FXSTBI	JA		

REAR BRAKE CONTROL

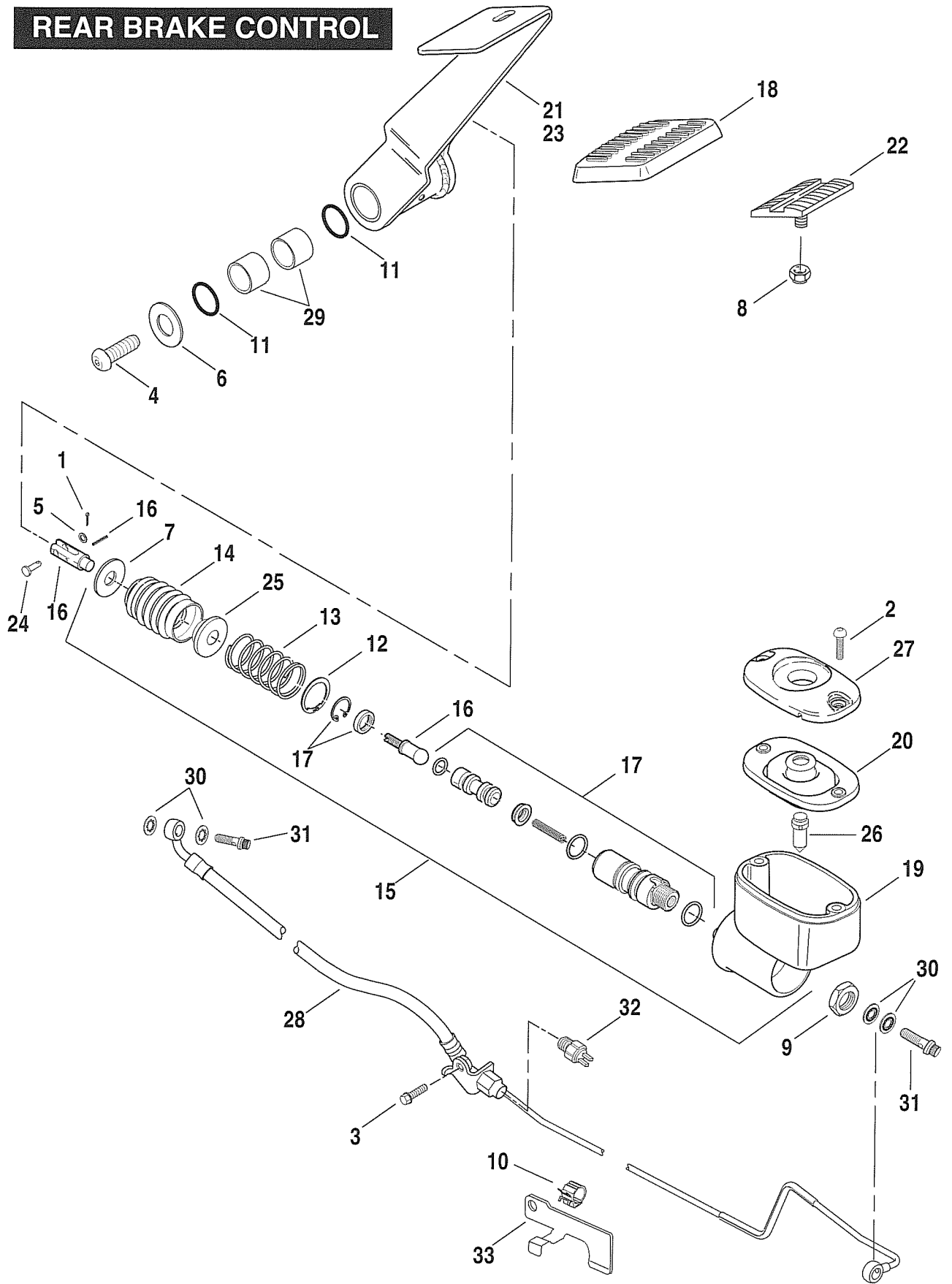

INDEX NO.	PART NO.	DESCRIPTION	MODELS
1	515	COTTER PIN	ALL
2	2579A	SCREW (2)	ALL
3	3588	SCREW	ALL
4	3655A	SCREW	ALL
5	6099	WASHER	ALL
6	6237	WASHER	ALL
7	6366	WASHER	ALL
8	7742	LOCKNUT	BH/L/S/T/V/Z;JA/B
9	7951	JAM NUT	ALL
10	10108	CLIP, engine harness	ALL
11	11364	O-RING (2)	ALL
12	40918-87	RETAINING RING	ALL
13	40920-87	SPRING, brake return	ALL
14	40922-87	BOOT, push rod	ALL
15	41755-99A	MASTER CYLINDER ASM.	ALL
16	41957-97	PUSH ROD KIT	ALL
17	42382-87C	REBUILD KIT, master cylinder	ALL
18	42416-83	PAD, brake lever	BJ/M/R/W/X/Y
19	42454-99	RESERVOIR, master cylinder with o-rings	ALL
20	42455-99	GASKET, master cylinder reservoir	ALL
21	42515-00A	LEVER, foot brake - includes bushings (chrome)	BH/L/S/T/V/Z;JA/B
22	42532-82	PAD, brake lever	BH/L/S/T/V/Z;JA/B
23	42597-00A	LEVER, foot brake - includes bushings (chrome)	BJ/M/R/W/X/Y
24	42460-80B	CLEVIS PIN	ALL
25	44126-87	RETAINER, brake return spring	ALL
26	45042-96	SIGHT GLASS	ALL
27	45057-99	COVER, reservoir	ALL
28	45156-00	BRAKE LINE, rear	ALL
29	57217-02	BUSHING, brake lever (2)	ALL
30	41731-01	GASKET (4)	ALL
31	41747-82A	BOLT (2)	ALL
32	72023-51C	STOPLAMP SWITCH, rear	ALL
33	72463-00	BRACKET, brake line	ALL

SOFTAIL MODELS

FXST	BH	FLSTCI	BW	FLSTS	BR	FXSTSI	BZ	FXSTD	BS
FXSTI	BV	FLSTF	BM	FLSTSI	BY	FXSTB	BT	FXSTDI	JB
FLSTC	BJ	FLSTFI	BX	FXSTS	BL	FXSTBI	JA		

FRONT BRAKE CALIPER - SPRINGER MODELS

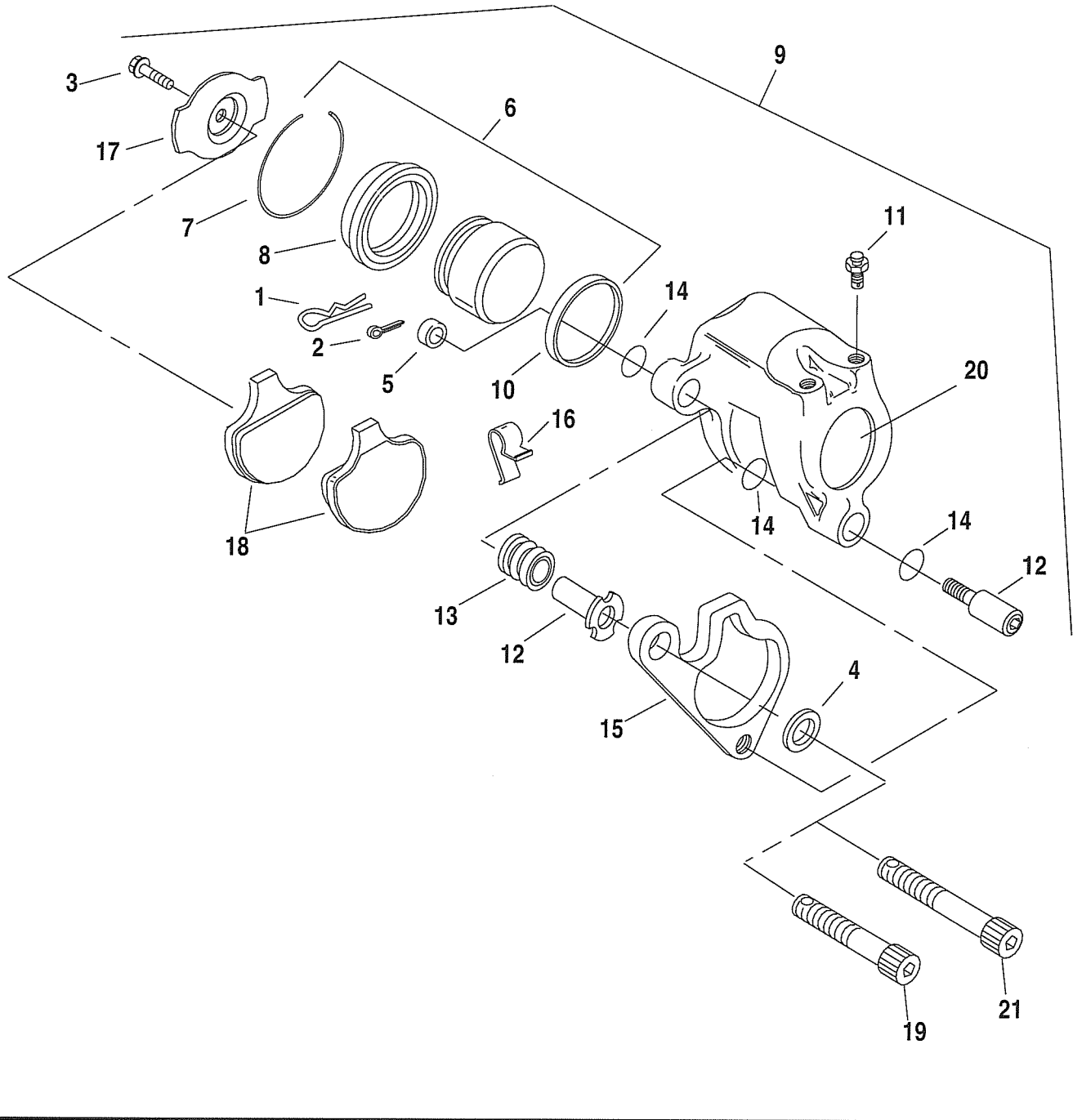

FRONT BRAKE CALIPER - SPRINGER MODELS

INDEX NO.	PART NO.	DESCRIPTION	MODELS
1	509	SPRING PIN	BR/Y
2	534	COTTER PIN	BL/Z
3	3562	SCREW	BL/R/Y/Z
4	6019	WASHER	BL/R/Y/Z
5	6758	WASHER	BL/Z
6	44020-83	PISTON REBUILD KIT, w/ #7, 8 & 10	BL/R/Y/Z
7	44021-83	RETAINING RING, piston	BL/R/Y/Z
8	44022-83	DUST BOOT, piston	BL/R/Y/Z
9	44077-88D	CALIPER ASSEMBLY, front brake - right	BL/Z
	44079-97	CALIPER ASSEMBLY, front brake - left	BR/Y
10	44047-83	SEAL, piston	BL/R/Y/Z
11	44048-83	BLEEDER FITTING	BL/R/Y/Z
12	44053-83B	GUIDE PIN KIT w/ #13, 14 & mtg. pins	BL/R/Y/Z
13	44054-83	PIN BOOT	BL/R/Y/Z
14	44059-83	O-RING (3)	BL/R/Y/Z
15	44074-88B	BRACKET, caliper mounting	BL/Z
	44097-97	BRACKET, caliper mounting	BR/Y
16	44061-83	SPRING CLIP	BL/R/Y/Z
17	44062-83	RETAINING PAD	BL/R/Y/Z
18	44063-83C	BRAKE PAD SET, front	BL/R/Y/Z
19	44190-88A	SCREW, flange	BL/Z
20	44197-77	LABEL	BL/R/Y/Z
21	44215-97A	SCREW, flange	BR/Y

SOFTAIL MODELS

FXST	BH	FLSTCI	BW	FLSTS	BR	FXSTSI	BZ	FXSTD	BS
FXSTI	BV	FLSTF	BM	FLSTSI	BY	FXSTB	BT	FXSTDI	JB
FLSTC	BJ	FLSTFI	BX	FXSTS	BL	FXSTBI	JA		

FRONT BRAKE CALIPER

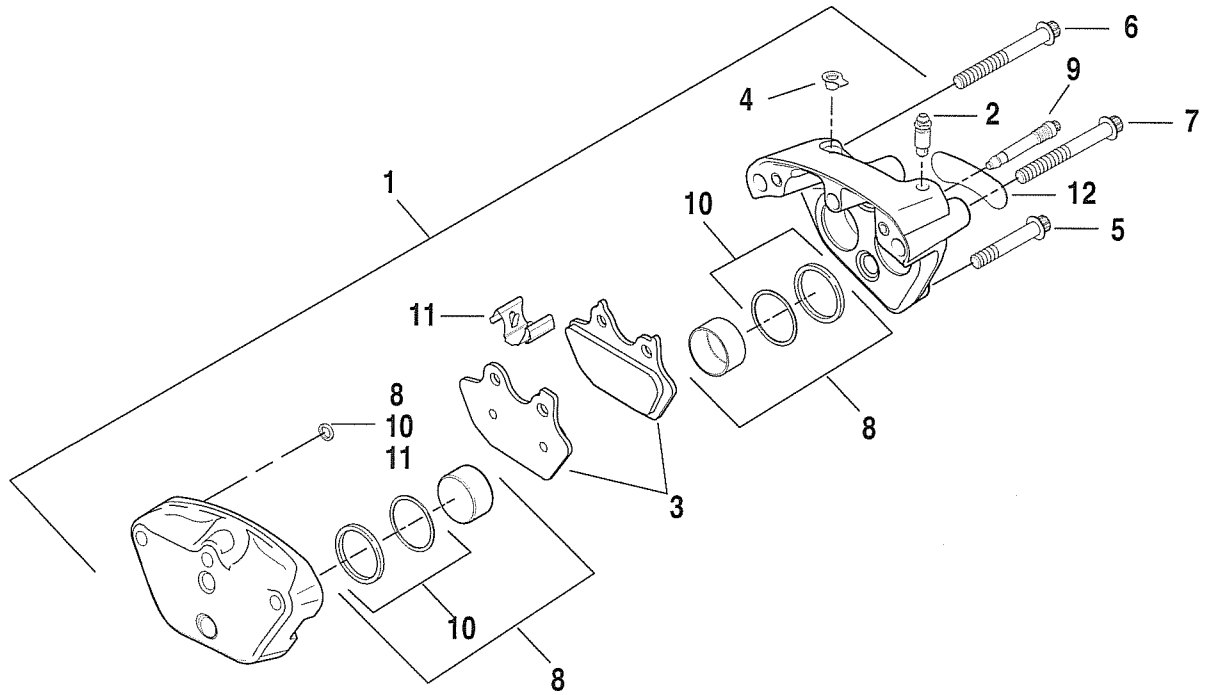

INDEX NO.	PART NO.	DESCRIPTION	MODELS
1	44046-00	CALIPER ASSEMBLY, left	BH/J/M/S/T/V/W/X;JA/B
2	44048-83	BLEEDER FITTING	BH/J/M/S/T/V/W/X;JA/B
3	44082-00A	PAD KIT	BH/J/M/S/T/V/W/X;JA/B
4	44147-87A	CAP, bleeder	BH/J/M/S/T/V/W/X;JA/B
5	44160-00	BOLT, caliper mounting - lower	BH/J/M/S/T/V/W/X;JA/B
6	44163-00	BOLT, caliper mounting - upper	BH/J/M/S/T/V/W/X;JA/B
7	44177-00	BOLT, bridge (2)	BH/J/M/S/T/V/W/X;JA/B
8	44313-01	PISTON KIT	BH/J/M/S/T/V/W/X;JA/B
9	44314-00	PAD PIN KIT	BH/J/M/S/T/V/W/X;JA/B
10	44315-00	SEAL KIT	BH/J/M/S/T/V/W/X;JA/B
11	44337-00A	SPRING KIT, anti rattle	BH/J/M/S/T/V/W/X;JA/B
12	44338-00	DECAL	BH/J/M/S/T/V/W/X;JA/B

SOFTAIL MODELS

FXST	BH	FLSTCI	BW	FLSTS	BR	FXSTSI	BZ	FXSTD	BS
FXSTI	BV	FLSTF	BM	FLSTSI	BY	FXSTB	BT	FXSTDI	JB
FLSTC	BJ	FLSTFI	BX	FXSTS	BL	FXSTBI	JA		

REAR BRAKE CALIPER

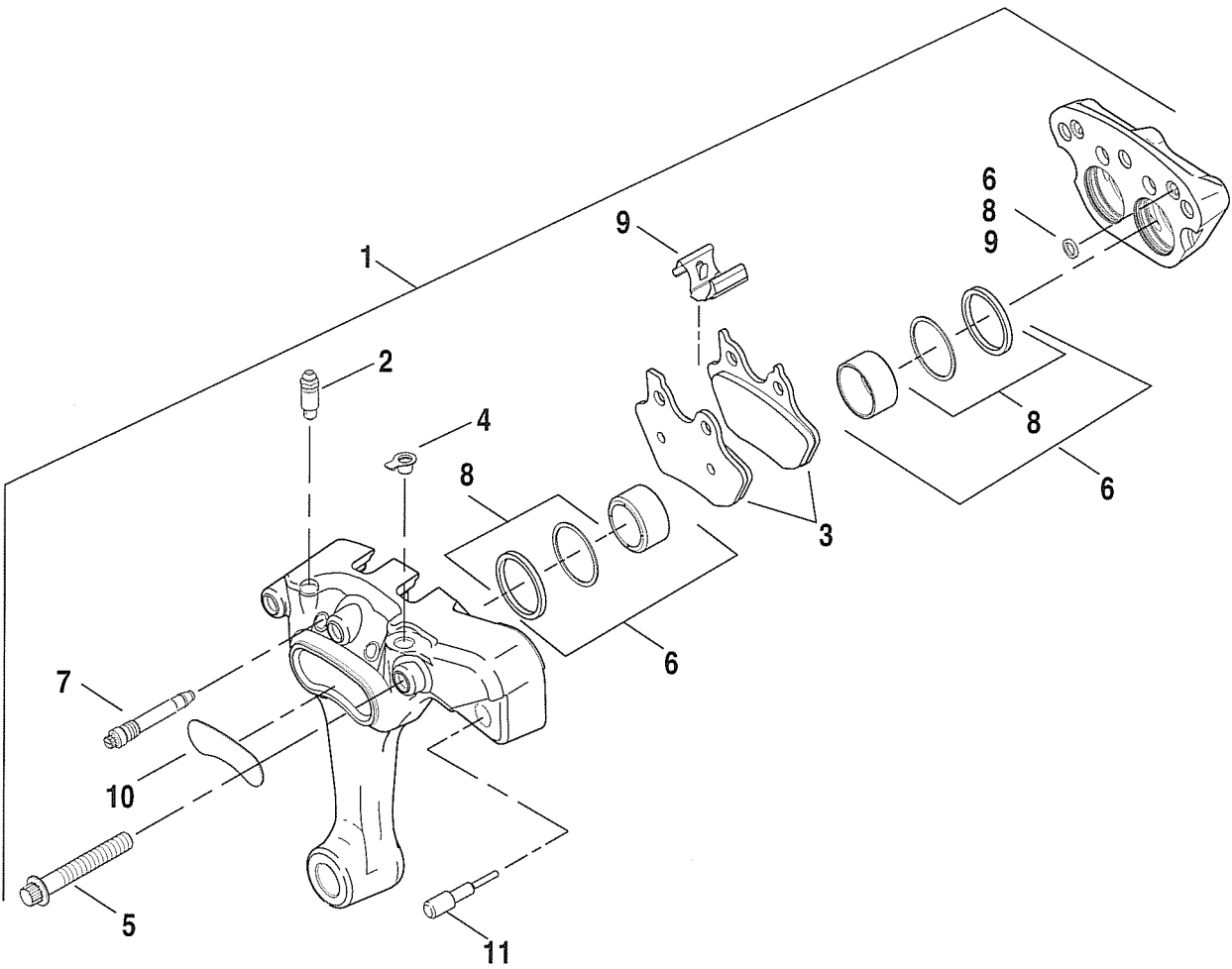

INDEX NO.	PART NO.	DESCRIPTION	MODELS
1	44016-00	CALIPER ASSEMBLY, rear brake	BH/J/L/M/R/T/V/W/X/Y/Z;JA
	44441-00	CALIPER ASSEMBLY, rear brake	BS;JB
2	44048-83	SCREW, bleeder	ALL
3	44082-00A	PAD KIT	BH/J/L/M/R/T/V/W/X/Y/Z;JA
	44442-00A	PAD KIT	BS;JB
4	44147-87A	CAP, bleeder screw	ALL
5	44177-00	BOLT, bridge (3)	ALL
6	44313-01	PISTON KIT	ALL
7	44314-00	PAD PIN KIT	ALL
8	44315-00	SEAL KIT	ALL
9	44337-00A	SPRING KIT, anti rattle	ALL
10	44338-00	DECAL	ALL
11	44351-00	BUMPER	ALL

SOFTAIL MODELS

FXST	BH	FLSTCI	BW	FLSTS	BR	FXSTSI	BZ	FXSTD	BS
FXSTI	BV	FLSTF	BM	FLSTSI	BY	FXSTB	BT	FXSTDI	JB
FLSTC	BJ	FLSTFI	BX	FXSTS	BL	FXSTBI	JA		

FRONT WHEEL

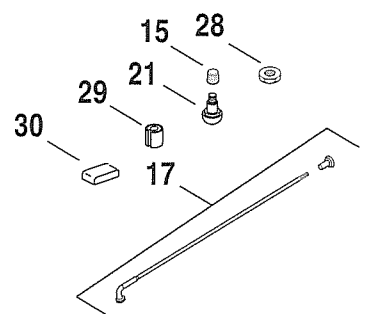
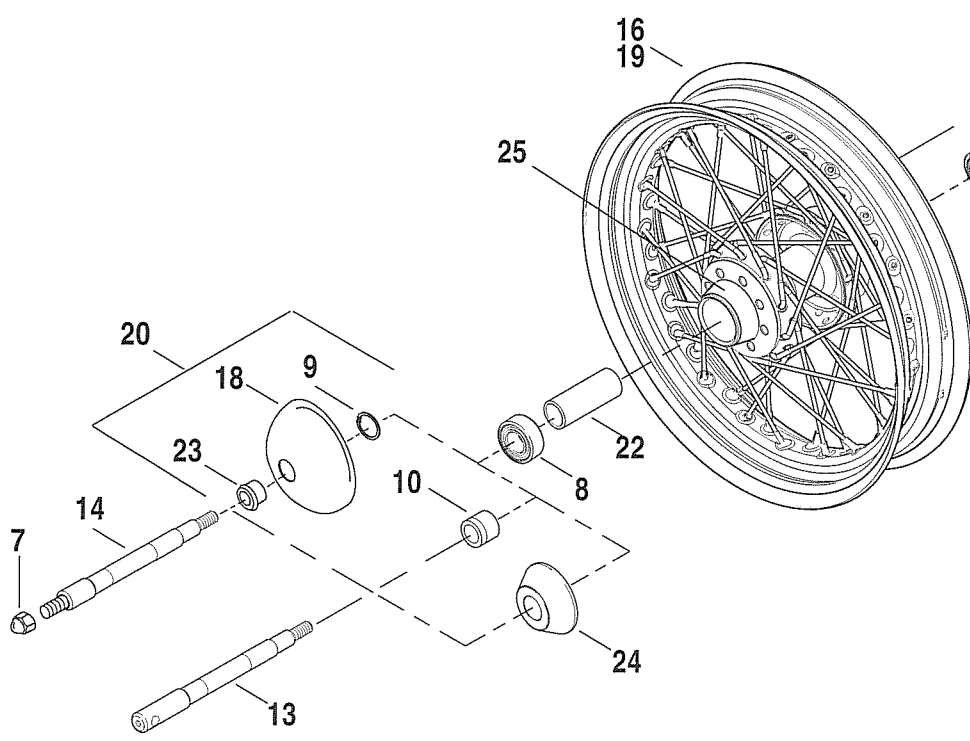
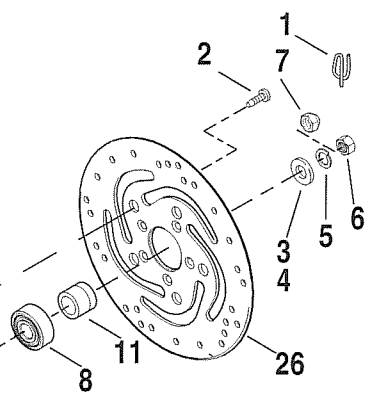
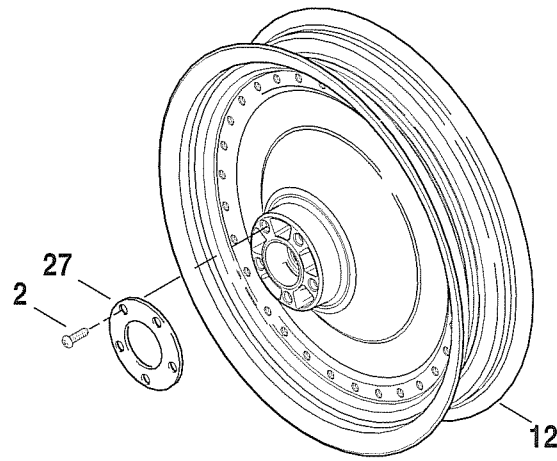

INDEX NO.	PART NO.	DESCRIPTION	MODELS
1	508	RETAINING PIN	BR/Y
2	3655A	SCREW (5; 10 - BM)	ALL
3	6590HW	WASHER	BH/J/M/S/T/V/W/X;JA/B
4	6639	WASHER	BL/Z
5	7068	LOCKWASHER	BH/J/M/S/T/V/W/X;JA/B
6	7956	NUT	BH/J/M/T/V/W/X;JB
	7987	CASTLE NUT	BR/Y
	7994	LOCKNUT	BL/Z
7	8001	ACORN NUT (2)	BS;JB
8	9267	SEALED BALL BEARING (2)	ALL
9	11280	SNAP RING	BJ/W
10	40910-00	SPACER, right side of wheel	BH/T/V;JA
	43617-00	SPACER, right side of wheel	BM/X
	43623-00	SPACER, right side of wheel	BS;JB
	43624-00	SPACER, right side of wheel	BR/Y
	44029-00	SPACER, right side of wheel	BL/Z
11	43360-00	SPACER, left side of wheel	BR/Y
	43683-00	SPACER, left side of wheel	BH/J/L/M/S/T/V/W/X/Z;JA/B
12	41043-00	WHEEL ASSEMBLY, 16" solid cast disc	BM/X
13	41109-88	AXLE, front	BL/Z
	41116-97	AXLE, front	BR/Y
	41584-86A	AXLE, front	BJ/M/W/X
	43346-83B	AXLE, front	BH/T/V;JA
14	43354-00	AXLE, front	BS;JB
15	41123-79	VALVE CAP	ALL
16	43005-00	WHEEL ASSEMBLY, front - 16" laced	BJ/W
	43016-00	WHEEL ASSEMBLY, front - 16" laced	BR/Y
	43671-00	WHEEL ASSEMBLY, front - 21" laced (with chrome plated hub)	BS/T;JA/B
	43676-00	WHEEL ASSEMBLY, front - 21" laced (with chrome plated hub)	BL/Z
	43700-00	WHEEL ASSEMBLY, front - 21" laced (with polished hub)	BH/V
17	43032-40C	SPOKE & NIPPLE SET, 16" (set of 40)	BJ/R/W/Y
	43057-80B	SPOKE & NIPPLE SET, 21" (set of 40)	BH/L/S/T/V/Z;JA/B
18	43067-97	CAP, hub (chrome)	BJ/W
19	43085-97	RIM, 16" (chrome)	BJ/R/W/Y
	43662-80B	RIM, 21" (chrome)	BH/L/S/T/V/Z;JA/B
20	43155-00	HUB CAP ASM., with snap ring, spacer & cap	BJ/W
21	43157-83A	VALVE STEM	BM/X
22	43608-00	SLEEVE	ALL
23	43614-00	HUB SPACER	BJ/W
24	43623-00	SPACER, wheel bearing - right	BS;JB
25	43672-00	HUB, with bearings and sleeve (chrome plated)	BJ/L/R/S/T/W/Y/Z;JA/B
	43701-00	HUB, with bearings (polished)	BH/V
26	44260-00	BRAKE DISC, front	BL/R/Y/Z
	44156-00	BRAKE DISC, front	BH/J/M/S/T/V/W/X;JA/B
27	44447-00	COVER, disc wheel	BM/X
28	54321-85	NUT, valve stem	BH/J/L/R/S/T/V/W/Y/Z;JA/B
29	95578-41	WEIGHT, 1/2 oz. - 0.275" I.D. - round	BH/J/L/R/S/T/V/W/Y/Z;JA/B
	95581-47	WEIGHT, 3/4 oz. - 0.275" I.D. - round	BH/J/L/R/S/T/V/W/Y/Z;JA/B
	95582-47	WEIGHT, 1 oz. - 0.275" I.D. - round	BH/J/L/R/S/T/V/W/Y/Z;JA/B
30	95595-84	WEIGHT, 1/4 oz. for cast wheel (silver)	BM/X

SOFTAIL MODELS

FXST	BH	FLSTCI	BW	FLSTS	BR	FXSTSI	BZ	FXSTD	BS
FXSTI	BV	FLSTF	BM	FLSTSI	BY	FXSTB	BT	FXSTDI	JB
FLSTC	BJ	FLSTFI	BX	FXSTS	BL	FXSTBI	JA		

REAR WHEEL

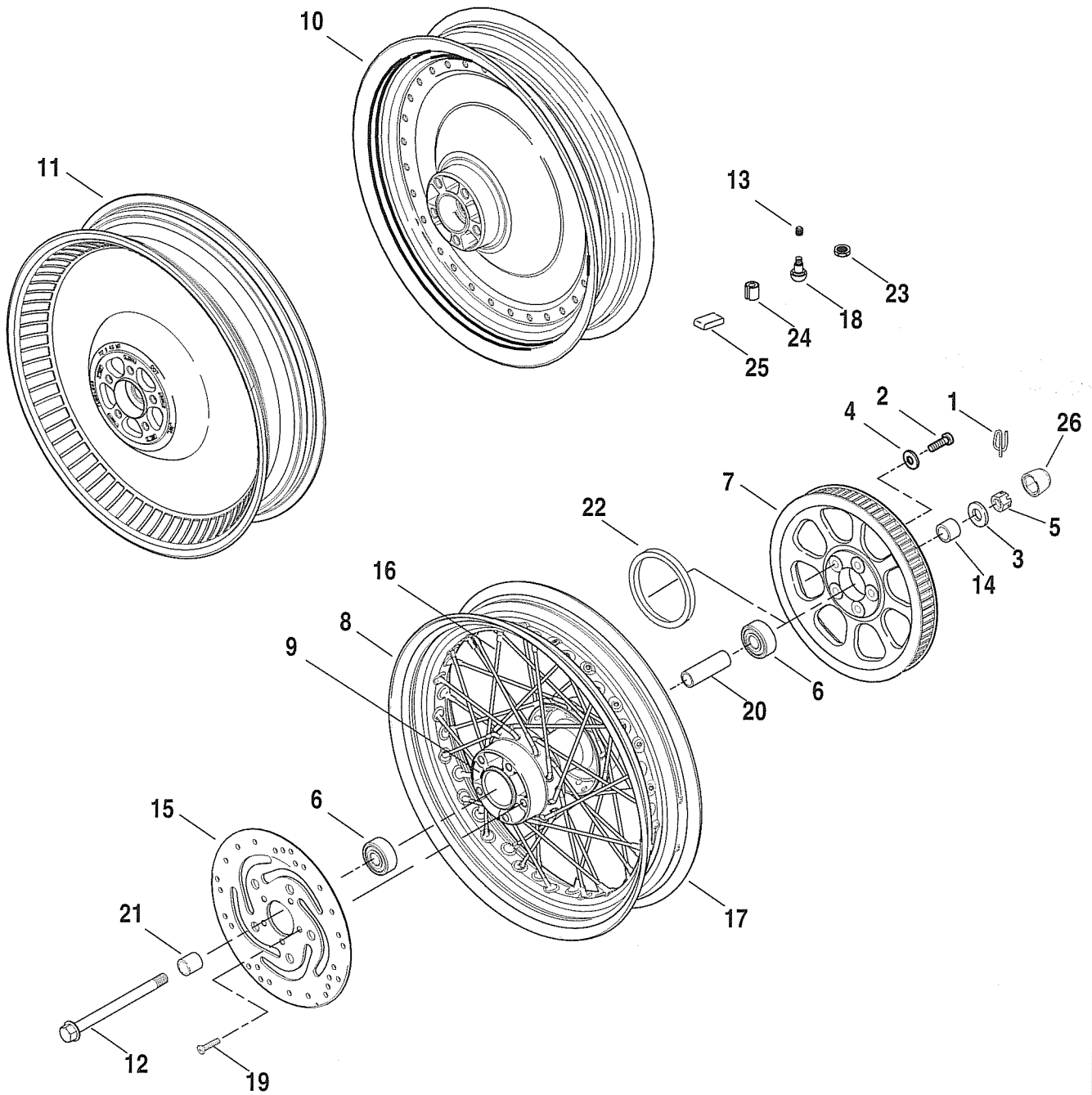

INDEX NO.	PART NO.	DESCRIPTION	MODELS
1	508	RETAINING PIN	ALL
2	3737A	BOLT (5)	ALL
3	5756	SPACER	ALL
4	6516HW	WASHER (5)	ALL
5	7987	CASTLE NUT	ALL
6	9267	SEALED BALL BEARING (2)	ALL
7	40295-00	SPROCKET, rear, 70 T (silver)	BM/X
	40289-00	SPROCKET, rear, 70 T (black)	BH/J/L/R/T/V/W/Y/Z;JA
	40303-00	SPROCKET, rear, 70 T (silver) w/#43727-00	BS;JB
8	40975-00	WHEEL ASSEMBLY, rear 16" - laced (chrome), with sleeve & bearings	BH/J/L/R/V/W/Y/Z
9	40976-00	HUB ASSEMBLY, with sleeve & bearings	BH/J/L/R/V/W/Y/Z
10	41008-00	WHEEL ASSEMBLY, rear 16" disc (silver), with sleeve & bearings	BM/X
	41029-00	WHEEL ASSEMBLY, rear 16" disc (black), with sleeve & bearings	BT;JA
11	41079-00	WHEEL ASSEMBLY, rear 17" disc (silver), with sleeve & bearings	BS;JB
12	41110-79A	AXLE KIT	ALL
13	41123-79	VALVE CAP	ALL
14	41595-00	SPACER, rear axle - left	ALL
15	41797-00	BRAKE DISC, rear	ALL
16	43032-40C	SPOKE & NIPPLE SET, 16" rim (set of 40)	BH/J/L/R/V/W/Y/Z
17	43085-97	RIM, 16" (chrome)	BH/J/L/R/V/W/Y/Z
18	43157-83A	VALVE STEM ASSEMBLY	BM/S/T/X;JA/B
19	43567-92	SCREW (5)	ALL
20	43608-00	SLEEVE	ALL
21	43654-00	SPACER, wheel	ALL
22	43727-00	SEAL RING	BS;JB
23	54321-85	NUT, valve stem	BH/J/L/R/V/W/Y/Z
24	95578-41	WEIGHT, 1/2 oz. - 0.275" I.D. - round	BH/J/L/R/V/W/Y/Z
	95581-47	WEIGHT, 3/4 oz. - 0.275" I.D. - round	BH/J/L/R/V/W/Y/Z
	95582-47	WEIGHT, 1 oz. - 0.275" I.D. - round	BH/J/L/R/V/W/Y/Z
25	95595-84	WEIGHT, 1/4 oz. (silver)	BM/S/T/X;JA/B
H-D INTERNATIONAL ONLY			
26	40964-00	COVER, axle nut (HDI only)	BH/L/M/S/T/V/X/Z;JA/B

SOFTAIL MODELS									
FXST	BH	FLSTCI	BW	FLSTS	BR	FXSTSI	BZ	FXSTD	BS
FXSTI	BV	FLSTF	BM	FLSTSI	BY	FXSTB	BT	FXSTDI	JB
FLSTC	BJ	FLSTFI	BX	FXSTS	BL	FXSTBI	JA		

FRONT FORK - FXST/I & FXSTB/I

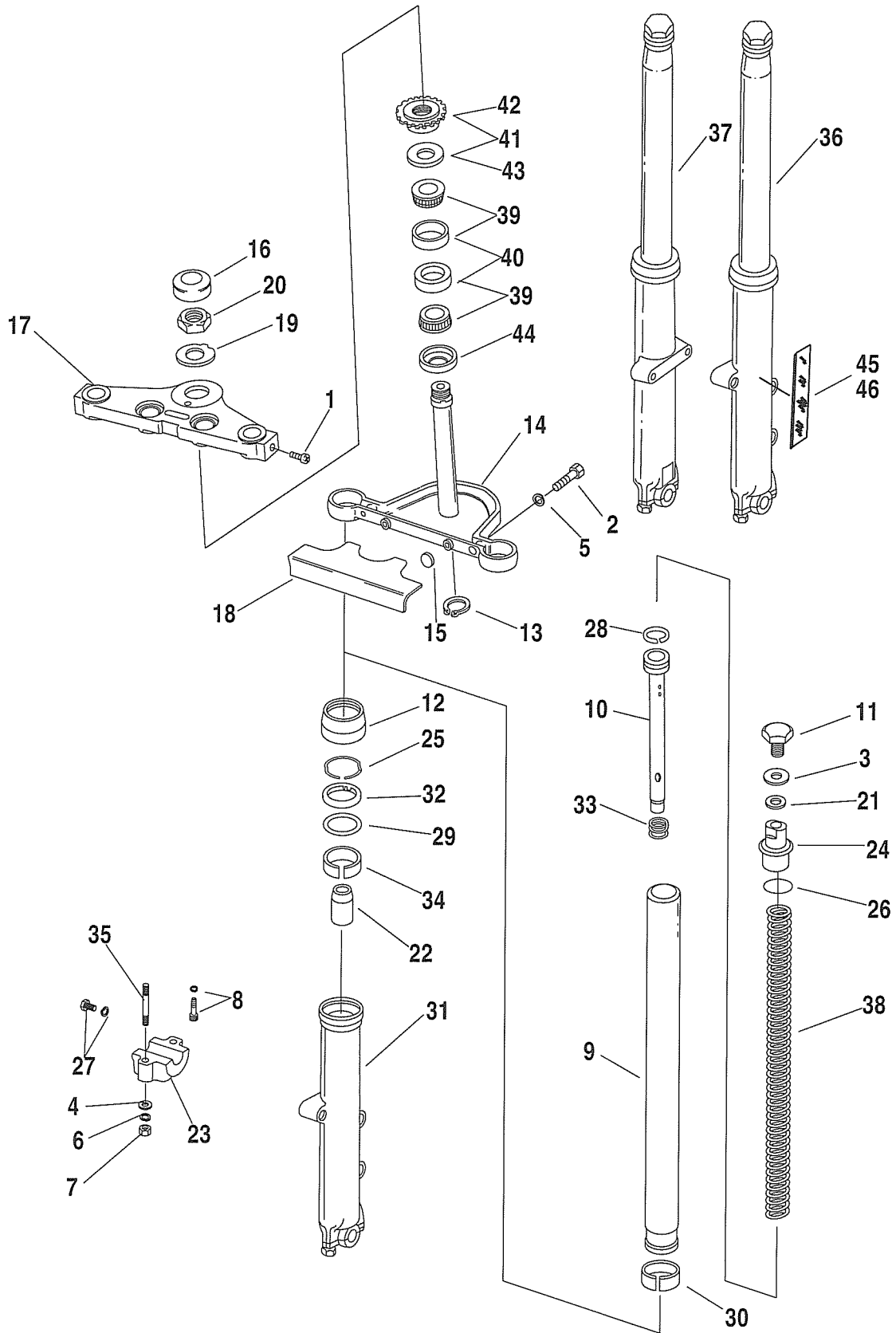

INDEX NO.	PART NO.	DESCRIPTION	MODELS
1	2823	SCREW (2)	BH/T/V;JA
2	4729	BOLT (2)	BH/T/V;JA
3	5710	SPACER (2)	BH/T/V;JA
4	6702	WASHER, right slider (2)	BH/T/V;JA
5	7039	LOCKWASHER (2)	BH/T/V;JA
6	7041	LOCKWASHER, right slider (2)	BH/T/V;JA
7	7962	NUT, right slider (2)	BH/T/V;JA
8	45405-75A	SCREW w/ washer, damper tube (2)	BH/T/V;JA
9	45417-00	SLIDER TUBE (2)	BH/T/V;JA
10	45418-00	DAMPER TUBE, complete (2)	BH/T/V;JA
11	45419-80	CAP, slider tube (2)	BH/T/V;JA
12	45420-80	DUST COVER (2)	BH/T/V;JA
13	45611-86	RETAINING RING	BH/T/V;JA
14	45640-00	STEM & BRACKET, w/ bearing & shield	BH/T/V;JA
15	45648-85	PAD (felt) (2)	BH/T/V;JA
16	45670-80	CAP, fork stem	BH/T/V;JA
17	45672-80A	BRACKET, upper (chrome)	BH/T/V;JA
18	45685-93	COVER, fork bracket (chrome)	BH/T/V;JA
19	45717-63	LOCKWASHER, fork stem nut	BH/T/V;JA
20	45718-60	NUT, fork stem	BH/T/V;JA
21	45733-48	OIL SEAL, fork tube plug (2)	BH/T/V;JA
22	45803-97	LOWER STOP (2)	BH/T/V;JA
23	45832-77A	AXLE CAP, right slider	BH/T/V;JA
24	45838-77	PLUG, fork tube (2)	BH/T/V;JA
25	45842-77A	RETAINING RING, oil seal (2)	BH/T/V;JA
26	45845-77	O-RING, slider tube plug (2)	BH/T/V;JA
27	45858-77	DRAIN SCREW w/ washer (2)	BH/T/V;JA
28	45859-77A	RING, damper tube (2)	BH/T/V;JA
29	45865-84	WASHER, slider (2)	BH/T/V;JA
30	45866-84	BUSHING, slider tube (2)	BH/T/V;JA
31	45873-00	SLIDER, left	BH/T/V;JA
	45874-91	SLIDER, right	BH/T/V;JA
32	45875-84A	OIL SEAL, slider (2)	BH/T/V;JA
33	45933-86	SPRING, damper tube (2)	BH/T/V;JA
34	45940-84	BUSHING, slider (2)	BH/T/V;JA
35	45998-73	STUD (2)	BH/T/V;JA
36	46004-00	FORK SLIDER & TUBE ASSEMBLY, left	BH/T/V;JA
37	46006-00	FORK SLIDER & TUBE ASSEMBLY, right	BH/T/V;JA
38	46048-00	SPRING (2)	BH/T/V;JA
39	48300-60	ROLLER BEARING w/ cup (2)	BH/T/V;JA
40	48315-60	BEARING CUP (2)	BH/T/V;JA
41	48330-48A	ADJUSTING NUT, upper - w/ shield	BH/T/V;JA
42	48332-48B	ADJUSTING NUT, upper	BH/T/V;JA
43	48361-80	DUST SHIELD, bearing - upper	BH/T/V;JA
44	48365-48A	DUST SHIELD, bearing - lower	BH/T/V;JA
45	59481-00	REFLECTOR, amber - right	BH/T/V;JA
46	59482-00	REFLECTOR, amber - left	BH/T/V;JA

SOFTAIL MODELS

FXST	BH	FLSTCI	BW	FLSTS	BR	FXSTSI	BZ	FXSTD	BS
FXSTI	BV	FLSTF	BM	FLSTSI	BY	FXSTB	BT	FXSTDI	JB
FLSTC	BJ	FLSTFI	BX	FXSTS	BL	FXSTBI	JA		

FRONT FORK - FXSTD/I

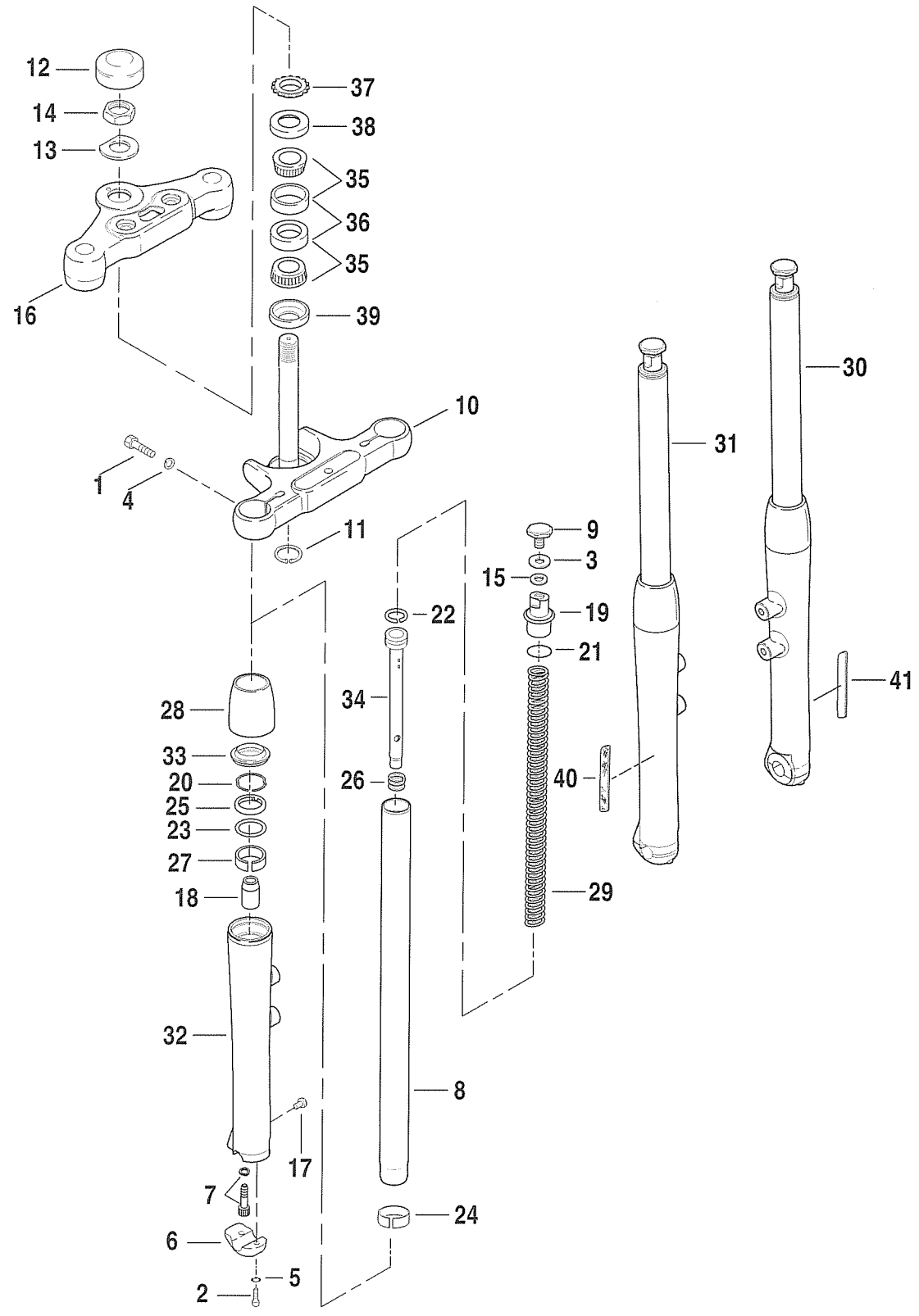

INDEX NO.	PART NO.	DESCRIPTION	MODELS
1	992	SCREW (2)	BS;JB
2	4213	SCREW (2)	BS;JB
3	5710	SPACER (2)	BS;JB
4	7039	LOCKWASHER (2)	BS;JB
5	7062	WASHER (2)	BS;JB
6	45066-00	AXLE HOLDER, right	BS;JB
7	45405-75A	SCREW w/ washer, damper tube (2)	BS;JB
8	45417-00	SLIDER TUBE (2)	BS;JB
9	45419-80	CAP, slider tube (2)	BS;JB
10	45475-00	STEM & BRACKET, w/bearing & shield	BS;JB
11	45611-86	RETAINING RING	BS;JB
12	45670-80	CAP, fork stem	BS;JB
13	45717-63	LOCKWASHER, fork stem nut	BS;JB
14	45718-60	NUT, fork stem	BS;JB
15	45733-48	OIL SEAL, fork tube plug (2)	BS;JB
16	45769-00	BRACKET, upper	BS;JB
17	45790-80	SCREW (2)	BS;JB
18	45803-97	LOWER STOP (2)	BS;JB
19	45838-77	PLUG, fork tube (2)	BS;JB
20	45842-77A	RETAINING RING, oil seal (2)	BS;JB
21	45845-77	O-RING, slider tube plug (2)	BS;JB
22	45859-77A	RING, damper tube (2)	BS;JB
23	45865-84	WASHER, slider (2)	BS;JB
24	45866-84	BUSHING, slider tube (2)	BS;JB
25	45875-84A	OIL SEAL, slider (2)	BS;JB
26	45933-86	SPRING, damper tube (2)	BS;JB
27	45940-84	BUSHING, slider (2)	BS;JB
28	46000-00	CAP FORK, slider (2)	BS;JB
29	46048-00	SPRING (2)	BS;JB
30	46064-00	FORK ASSEMBLY, left	BS;JB
31	46066-00	FORK ASSEMBLY, right	BS;JB
32	46067-00	SLIDER, left	BS;JB
	46068-00	SLIDER, right	BS;JB
33	46175-00	DUST SHIELD (2)	BS;JB
34	46176-00	DAMPER TUBE, complete tube (2)	BS;JB
35	48300-60	ROLLER BEARING w/ cup (2)	BS;JB
36	48315-60	BEARING CUP (2)	BS;JB
37	48324-00	SEAT, upper head cone	BS;JB
38	48361-80	DUST SHIELD, bearing - upper	BS;JB
39	48365-48A	DUST SHIELD, bearing - lower	BS;JB
40	59481-00	REFLECTOR, amber - right	BS;JB
41	59482-00	REFLECTOR, amber - left	BS;JB

SOFTAIL MODELS									
FXST	BH	FLSTCI	BW	FLSTS	BR	FXSTSI	BZ	FXSTD	BS
FXSTI	BV	FLSTF	BM	FLSTSI	BY	FXSTB	BT	FXSTDI	JB
FLSTC	BJ	FLSTFI	BX	FXSTS	BL	FXSTBI	JA		

FRONT FORK - FLSTC/ & FLSTF/

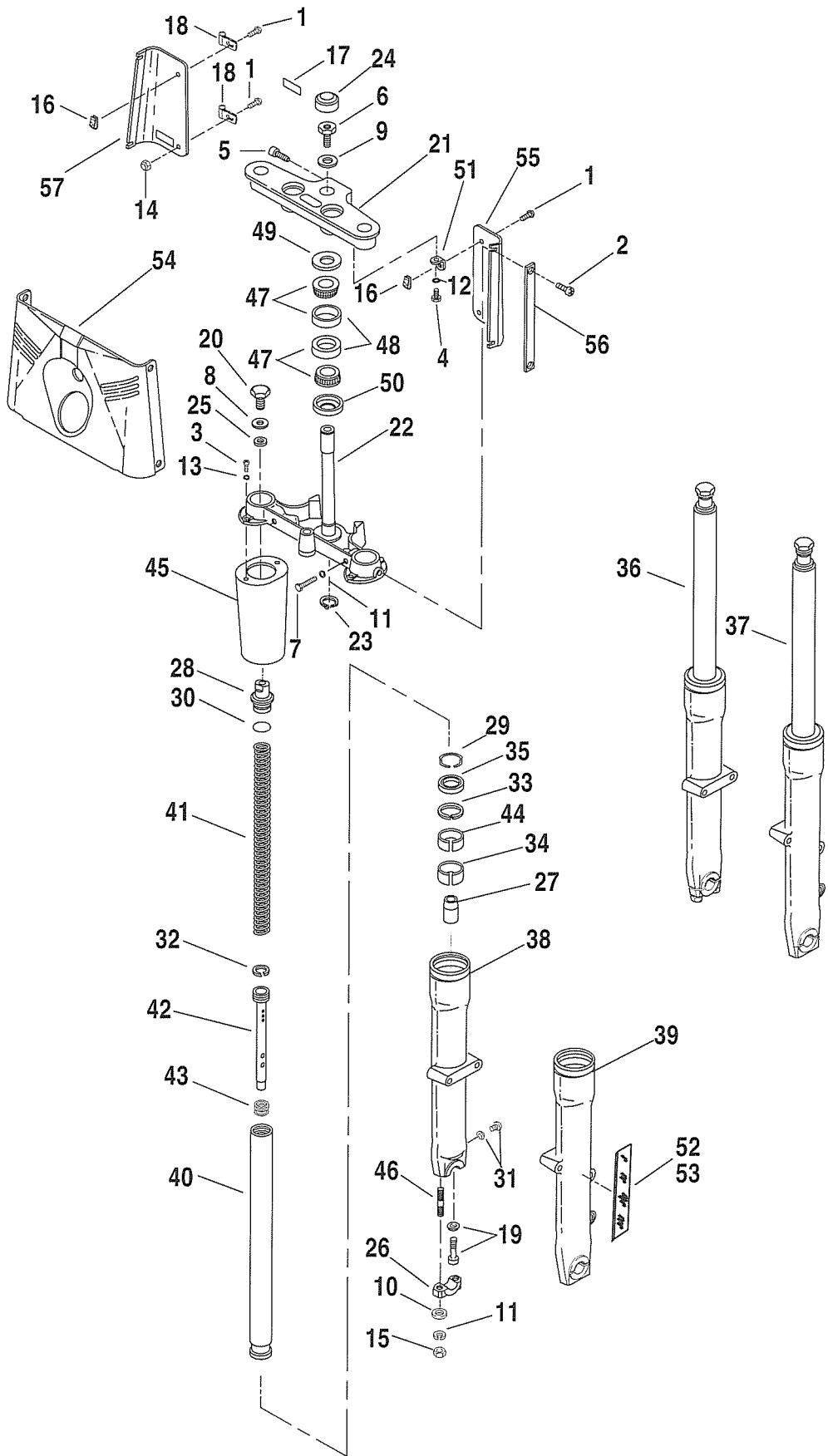

INDEX NO.	PART NO.	DESCRIPTION	MODELS
1	941	SCREW (4)	BJ/M/W/X
2	3538	SCREW (4)	BM/X
3	3892	SCREW (4)	BJ/M/W/X
4	3953W	BOLT (2)	BJ/M/W/X
5	4350A	SCREW	BJ/M/W/X
6	4453	BOLT	BJ/M/W/X
7	4729	BOLT (2)	BJ/M/W/X
8	5710	SPACER (2)	BJ/M/W/X
9	6655	WASHER	BJ/M/W/X
10	6702	WASHER (2)	BJ/M/W/X
11	7039	LOCKWASHER (4)	BJ/M/W/X
12	7041	LOCKWASHER (2)	BJ/M/W/X
13	7124	LOCKWASHER (4)	BJ/M/W/X
14	7686	LOCKNUT (2)	BJ/M/W/X
15	7748W	NUT (2)	BJ/M/W/X
16	8108	CLIP NUT (2)	BJ/M/W/X
17	14150-86	WARNING LABEL	BJ/M/W/X
18	41713-86	CLAMP (2)	BJ/M/W/X
19	45405-75A	SCREW w/ washer (2)	BJ/M/W/X
20	45419-80	CAP, slider tube (2)	BJ/M/W/X
21	45456-86A	BRACKET, upper	BJ/M/W/X
22	45605-00	STEM & BRACKET ASM. includes lower brg. cone	BJ/M/W/X
23	45611-86	RETAINING RING, fork stem	BJ/M/W/X
24	45670-80	CAP, fork stem	BJ/M/W/X
25	45733-48	OIL SEAL, fork tube plug (2)	BJ/M/W/X
26	45832-77A	AXLE CAP, right slider	BJ/M/W/X
27	45834-77	LOWER STOP (2)	BJ/M/W/X
28	45838-77	PLUG, fork tube (2)	BJ/M/W/X
29	45842-77A	RETAINING RING, oil seal (2)	BJ/M/W/X
30	45845-77	O-RING, slider tube plug (2)	BJ/M/W/X
31	45858-77	DRAIN SCREW w/ washer, slider (2)	BJ/M/W/X
32	45859-77A	RING, damper tube (2)	BJ/M/W/X

SOFTAIL MODELS									
FXST	BH	FLSTCI	BW	FLSTS	BR	FXSTSI	BZ	FXSTD	BS
FXSTI	BV	FLSTF	BM	FLSTSI	BY	FXSTB	BT	FXSTDI	JB
FLSTC	BJ	FLSTFI	BX	FXSTS	BL	FXSTBI	JA		

FRONT FORK - FLSTC/ & FLSTF/

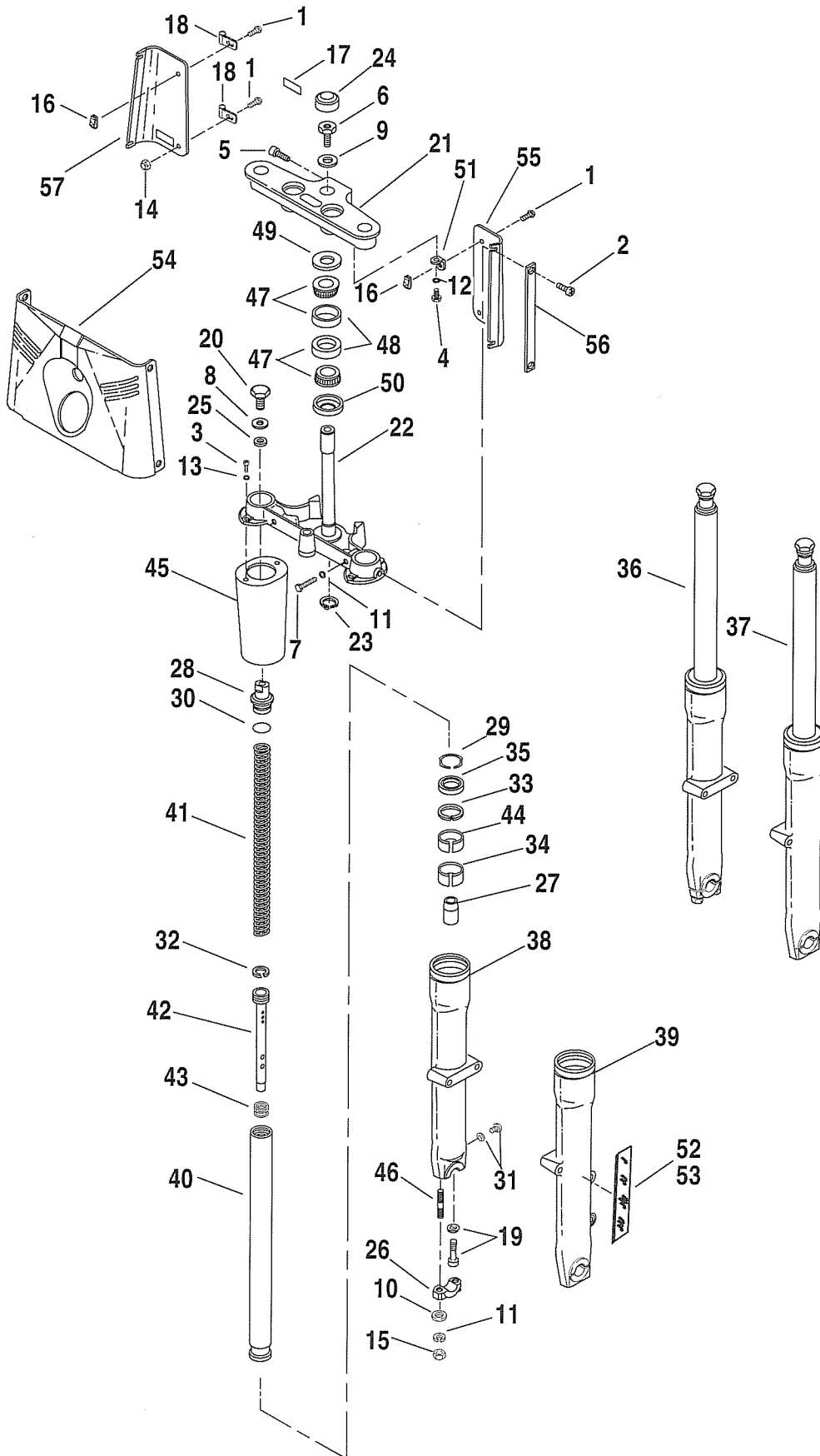

FRONT FORK - FLSTC/I & FLSTF/I (CONT'D)

INDEX NO.	PART NO.	DESCRIPTION	MODELS
33	45865-84	WASHER, slider (2)	BJ/M/W/X
34	45866-84	BUSHING, slider tube (2)	BJ/M/W/X
35	45875-84A	OIL SEAL (2)	BJ/M/W/X
36	45915-00	FORK SLIDER & TUBE ASSEMBLY, right	BJ/M/W/X
37	45916-00	FORK SLIDER & TUBE ASSEMBLY, left	BJ/M/W/X
38	45917-86	SLIDER, right	BJ/M/W/X
39	45918-00	SLIDER, left	BJ/M/W/X
40	45930-00	SLIDER TUBE (2)	BJ/M/W/X
41	45931-00	SPRING (2)	BJ/M/W/X
42	45932-00	DAMPER TUBE (2)	BJ/M/W/X
43	45933-86	SPRING, damper tube (2)	BJ/M/W/X
44	45940-84	BUSHING, slider (2)	BJ/M/W/X
45	45964-86	COVER, slider (2)	BJ/M/W/X
46	45998-73	STUD (2)	BJ/M/W/X
47	48300-60	ROLLER BEARING, w/ cup (2)	BJ/M/W/X
48	48315-60	BEARING CUP (2)	BJ/M/W/X
49	48361-80	DUST SHIELD, bearing - upper	BJ/M/W/X
50	48365-48A	DUST SHIELD, bearing - lower	BJ/M/W/X
51	50991-86	BRACKET, front panel (2)	BJ/M/W/X
52	59481-00	REFLECTOR, amber - right	BJ/M/W/X
53	59482-00	REFLECTOR, amber - left	BJ/M/W/X
54	67808-86	FRONT PANEL, (buffed stainless steel)	BJ/M/W/X
55	67816-86	BACK PANEL, left - rear	BM/X
	67821-87	BACK PANEL, left - rear w/ switch hole	BJ/W
56	67819-86	TRIM STRIP, front panel (2)	BM/X
57	67820-86	BACK PANEL, right - rear	BJ/M/W/X

SOFTAIL MODELS

FXST	BH	FLSTCI	BW	FLSTS	BR	FXSTSI	BZ	FXSTD	BS
FXSTI	BV	FLSTF	BM	FLSTSI	BY	FXSTB	BT	FXSTDI	JB
FLSTC	BJ	FLSTFI	BX	FXSTS	BL	FXSTBI	JA		

FRONT FORK - FXSTS/1

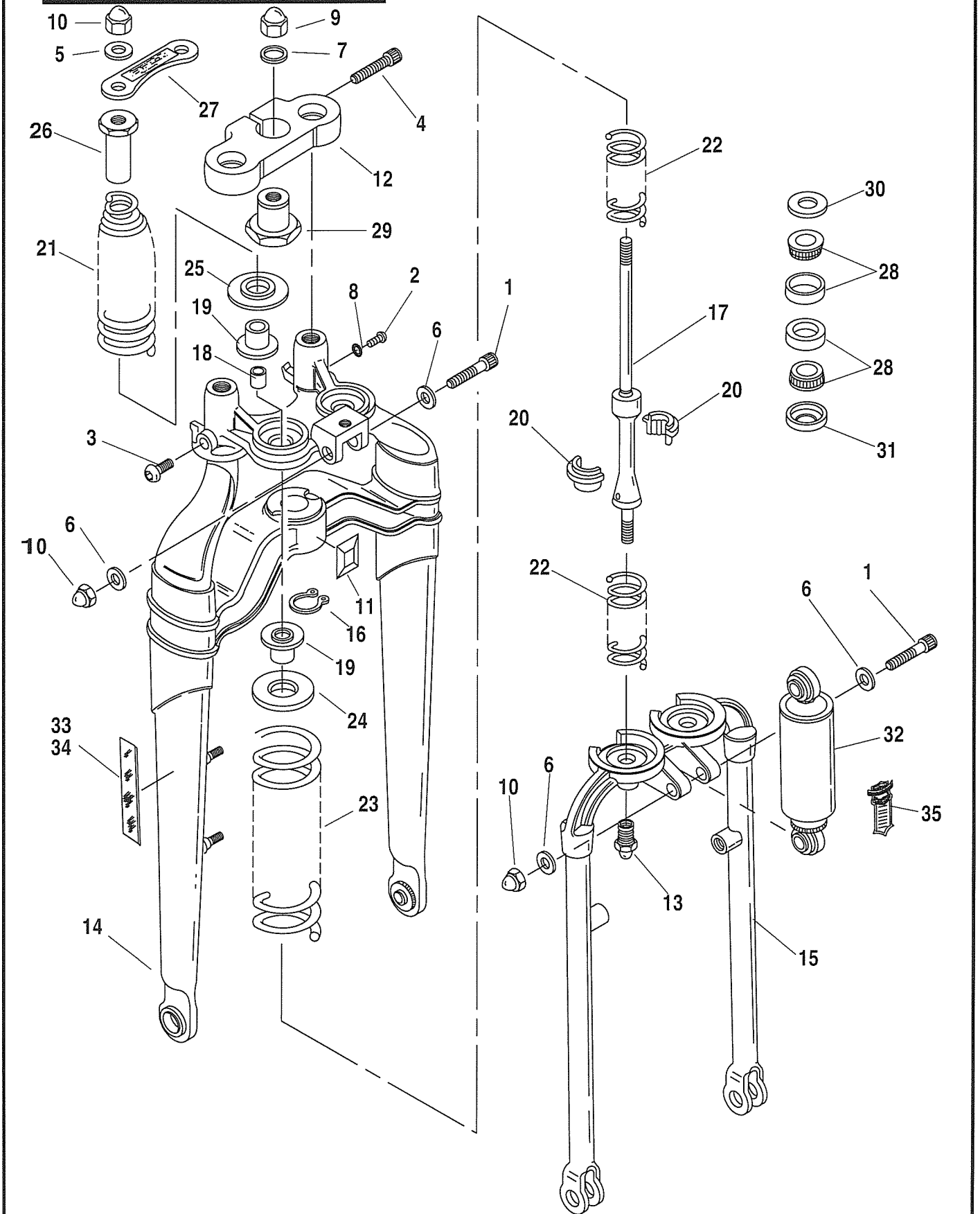

INDEX NO.	PART NO.	DESCRIPTION	MODELS
1	855B	SCREW, shock absorber mounting (2)	BL/Z
2	3533	SCREW, spring reaction bracket - right	BL/Z
3	3538	SCREW, spring reaction bracket - left	BL/Z
4	4350A	SCREW, upper triple clamp	BL/Z
5	6353	WASHER, spring rod (2)	BL/Z
6	6812	WASHER, shock absorber mounting (4)	BL/Z
7	6829	WASHER, rubber	BL/Z
8	7232	LOCKWASHER, spring reaction bracket	BL/Z
9	7959	ACORN NUT, with washer - steering stem	BL/Z
10	7680W	ACORN NUT (4)	BL/Z
11	11456	BUMPER	BL/Z
12	45473-88	UPPER TRIPLE CLAMP	BL/Z
13	45567-88	ACORN NUT, lower spring rod (2)	BL/Z
14	45569-00	RIGID FORK ASSEMBLY w/ stem, lower bearing & dust shield	BL/Z
15	45607-93	SPRING FORK	BL/Z
16	45611-86	RETAINING RING, fork stem	BL/Z
17	45628-92	SPRING ROD ASM. (2)	BL/Z
18	45935-88	BUSHING, spring rod (2)	BL/Z
19	45936-88	TRAVEL BUMPER (4)	BL/Z
20	45937-88	SPRING SEAT (4)	BL/Z
21	46053-88	SPRING, rebound - top (2)	BL/Z
22	46054-88	SPRING, compression - inner (4)	BL/Z
23	46055-88	SPRING, compression - outer (2)	BL/Z
24	46056-88	SPRING CUP, compression spring (2)	BL/Z
25	46057-88	SPRING CUP, rebound spring (2)	BL/Z
26	46060-88	SPRING RESTRAINT, upper (2)	BL/Z
27	46065-88	SPRING BRIDGE	BL/Z
28	48300-60	ROLLER BEARING w/ cup (2)	BL/Z
29	48306-88	BEARING RETAINER, steering head	BL/Z
30	48361-80	DUST SHIELD, bearing - upper	BL/Z
31	48365-48A	DUST SHIELD, bearing - lower	BL/Z
32	54485-97	FRONT SHOCK ABSORBER	BL/Z
33	59289-92	REFLECTOR, right (amber)	BL/Z
34	59290-92	REFLECTOR, left (amber)	BL/Z
35	66030-88	DECAL, shock absorber	BL/Z

SOFTAIL MODELS									
FXST	BH	FLSTCI	BW	FLSTS	BR	FXSTSI	BZ	FXSTD	BS
FXSTI	BV	FLSTF	BM	FLSTSI	BY	FXSTB	BT	FXSTDI	JB
FLSTC	BJ	FLSTFI	BX	FXSTS	BL	FXSTBI	JA		

FRONT FORK - FLSTS/I

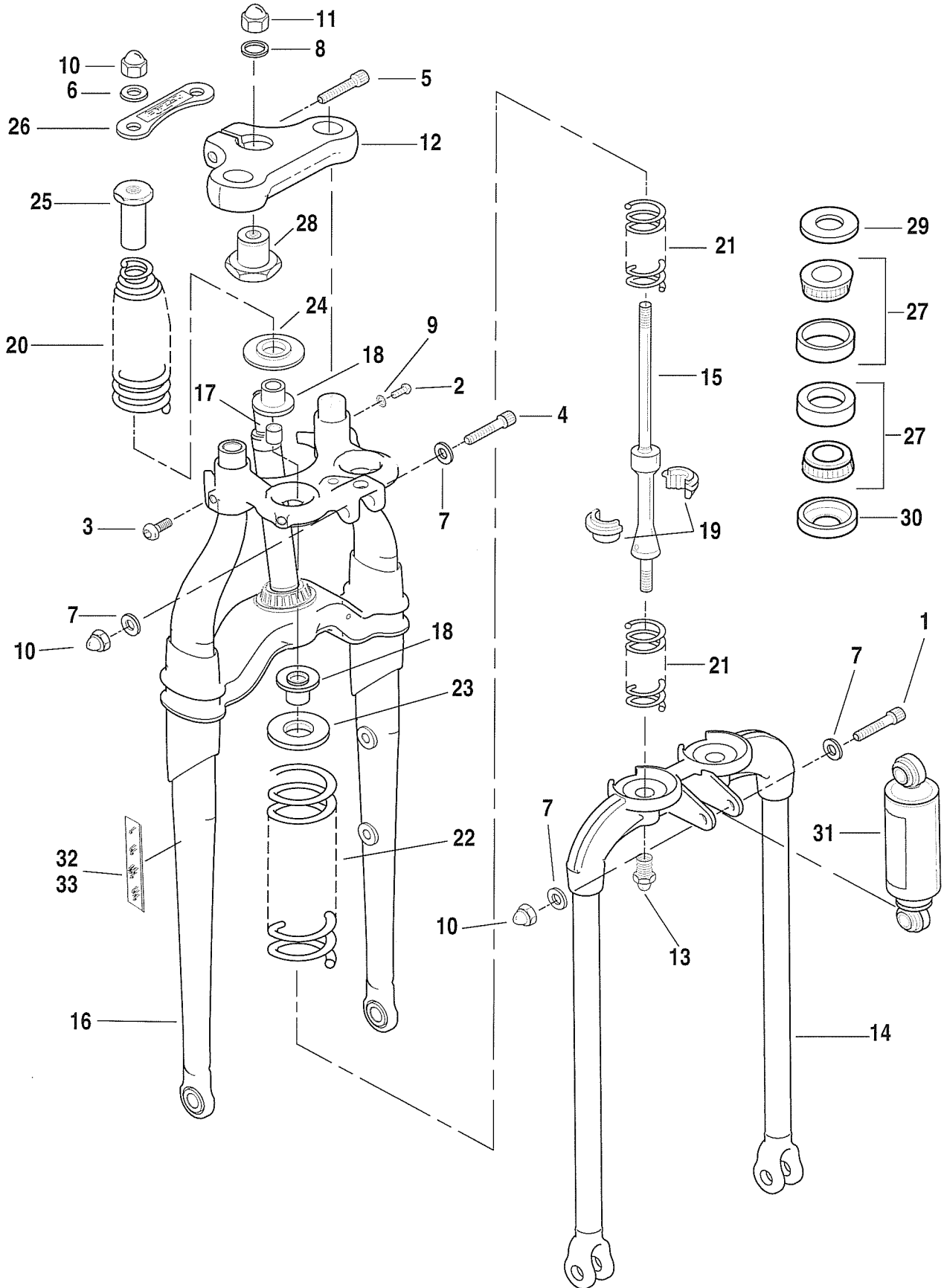

INDEX NO.	PART NO.	DESCRIPTION	MODELS
1	855B	SCREW	BR/Y
2	3533	SCREW	BR/Y
3	3538	SCREW	BR/Y
4	4029A	SCREW	BR/Y
5	4350A	SCREW, upper triple clamp	BR/Y
6	6353	WASHER, spring rod (2)	BR/Y
7	6812	WASHER (4)	BR/Y
8	6829	WASHER, rubber	BR/Y
9	7232	LOCKWASHER	BR/Y
10	7680W	ACORN NUT (4)	BR/Y
11	7959	ACORN NUT, with washer - steering stem	BR/Y
12	45491-97	UPPER TRIPLE CLAMP	BR/Y
13	45567-88	ACORN NUT, lower spring rod (2)	BR/Y
14	45619-97	SPRING FORK	BR/Y
15	45628-92	SPRING ROD ASM. (2)	BR/Y
16	45633-00	RIGID FORK ASSEMBLY w/ stem, lower bearing & dust shield	BR/Y
17	45935-88	BUSHING, spring rod (2)	BR/Y
18	45936-88	TRAVEL BUMPER (4)	BR/Y
19	45937-88	SPRING SEAT (4)	BR/Y
20	46053-88	SPRING, rebound - top (2)	BR/Y
21	46054-88	SPRING, compression - inner (4)	BR/Y
22	46055-88	SPRING, compression - outer (2)	BR/Y
23	46056-88	SPRING CUP, compression spring (2)	BR/Y
24	46057-88	SPRING CUP, rebound spring (2)	BR/Y
25	46060-88	SPRING RESTRAINT, upper (2)	BR/Y
26	46065-88	SPRING BRIDGE	BR/Y
27	48300-60	ROLLER BEARING w/ cup (2)	BR/Y
28	48306-88	BEARING RETAINER, steering head	BR/Y
29	48361-80	DUST SHIELD, bearing - upper	BR/Y
30	48365-48A	DUST SHIELD, bearing - lower	BR/Y
31	54484-97	FRONT SHOCK ABSORBER	BR/Y
32	59289-92	REFLECTOR, right (amber)	BR/Y
33	59290-92	REFLECTOR, left (amber)	BR/Y

SOFTAIL MODELS

FXST	BH	FLSTCI	BW	FLSTS	BR	FXSTSI	BZ	FXSTD	BS
FXSTI	BV	FLSTF	BM	FLSTSI	BY	FXSTB	BT	FXSTDI	JB
FLSTC	BJ	FLSTFI	BX	FXSTS	BL	FXSTBI	JA		

FORK ROCKERS & CALIPER MOUNTING - FXSTS/I

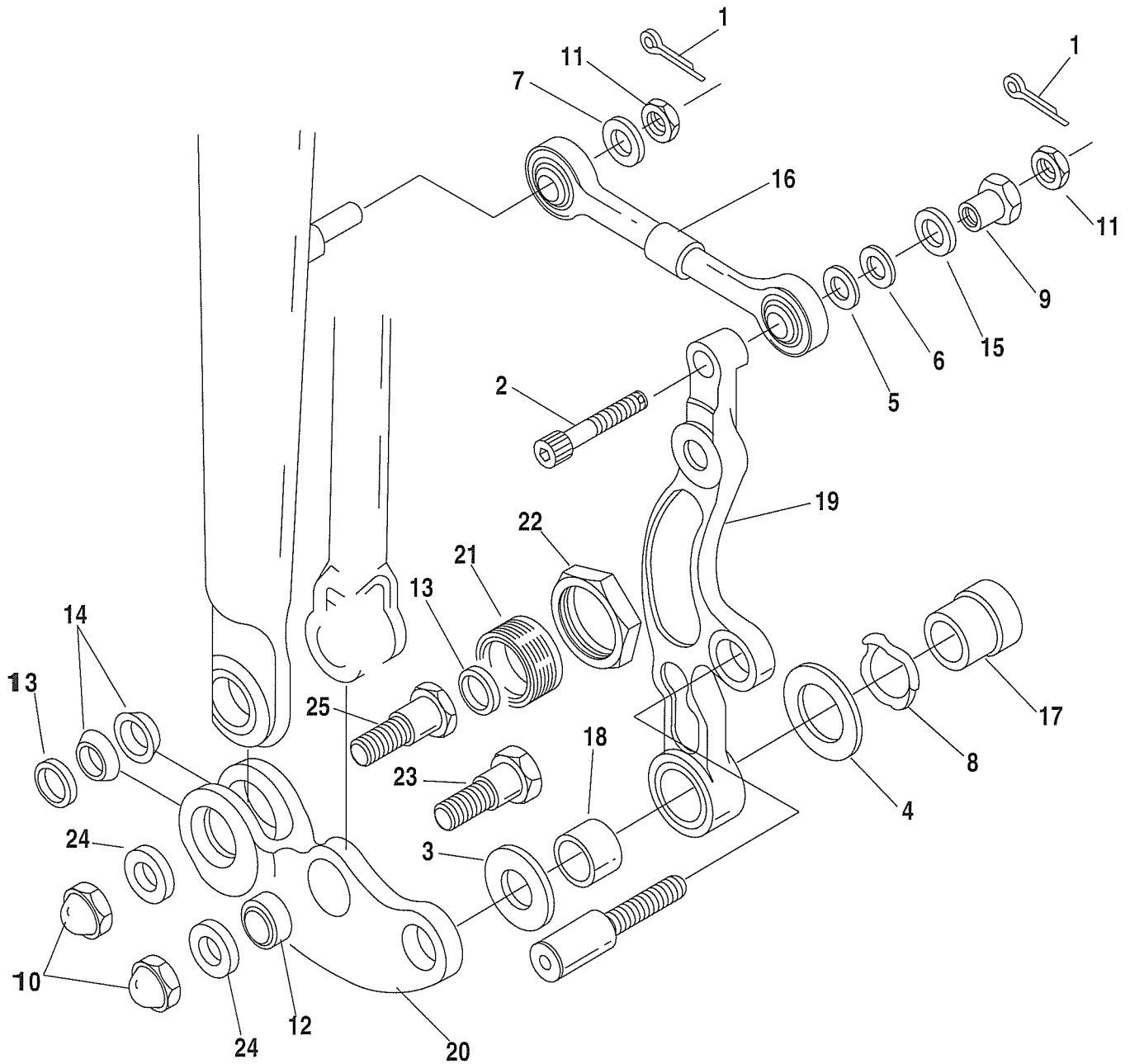

FORK ROCKERS & CALIPER MOUNTING - FXSTS/

INDEX NO.	PART NO.	DESCRIPTION	MODELS
1	534	COTTER PIN, brake reaction link (2)	BL/Z
2	4747	SCREW, brake link to bracket	BL/Z
3	6040A	WASHER, front axle - outside right	BL/Z
4	6042A	WASHER, front axle - inside right	BL/Z
5	6371	WASHER	BL/Z
6	6498	WASHER	BL/Z
7	6812	WASHER, brake reaction link	BL/Z
8	7012	WAVE WASHER, front axle - right	BL/Z
9	7588	NUT, shaft	BL/Z
10	7627	ACORN NUT, rockers to forks (4)	BL/Z
11	7667	LOCKNUT, brake reaction link (2)	BL/Z
12	9139	BEARING, spherical - fork to rocker (2)	BL/Z
13	9140	RACE, spherical bearing - fork to rocker (4)	BL/Z
14	9141	BALL, spherical bearing - fork to rocker (4)	BL/Z
15	11244	SPACER (rubber)	BL/Z
16	41040-88B	BRAKE REACTION LINK	BL/Z
17	44029-00	SPACER, right	BL/Z
18	44030-88A	BUSHING, caliper mounting	BL/Z
19	44044-00	BRACKET, caliper mounting	BL/Z
20	45649-91	ROCKER, left	BL/Z
	45651-91	ROCKER, right	BL/Z
21	45655-88	BEARING RETAINER, rigid fork (2)	BL/Z
22	45659-88	JAM NUT, bearing retainer (2)	BL/Z
23	45660-88A	PIVOT STUD, spring fork to rocker (2)	BL/Z
24	45662-88	WASHER, rocker to fork leg (4)	BL/Z
25	45663-88A	PIVOT STUD, rigid fork to rocker (2)	BL/Z

SOFTAIL MODELS									
FXST	BH	FLSTCI	BW	FLSTS	BR	FXSTSI	BZ	FXSTD	BS
FXSTI	BV	FLSTF	BM	FLSTSI	BY	FXSTB	BT	FXSTDI	JB
FLSTC	BJ	FLSTFI	BX	FXSTS	BL	FXSTBI	JA		

FORK ROCKERS & CALIPER MOUNTING - FLSTS/I

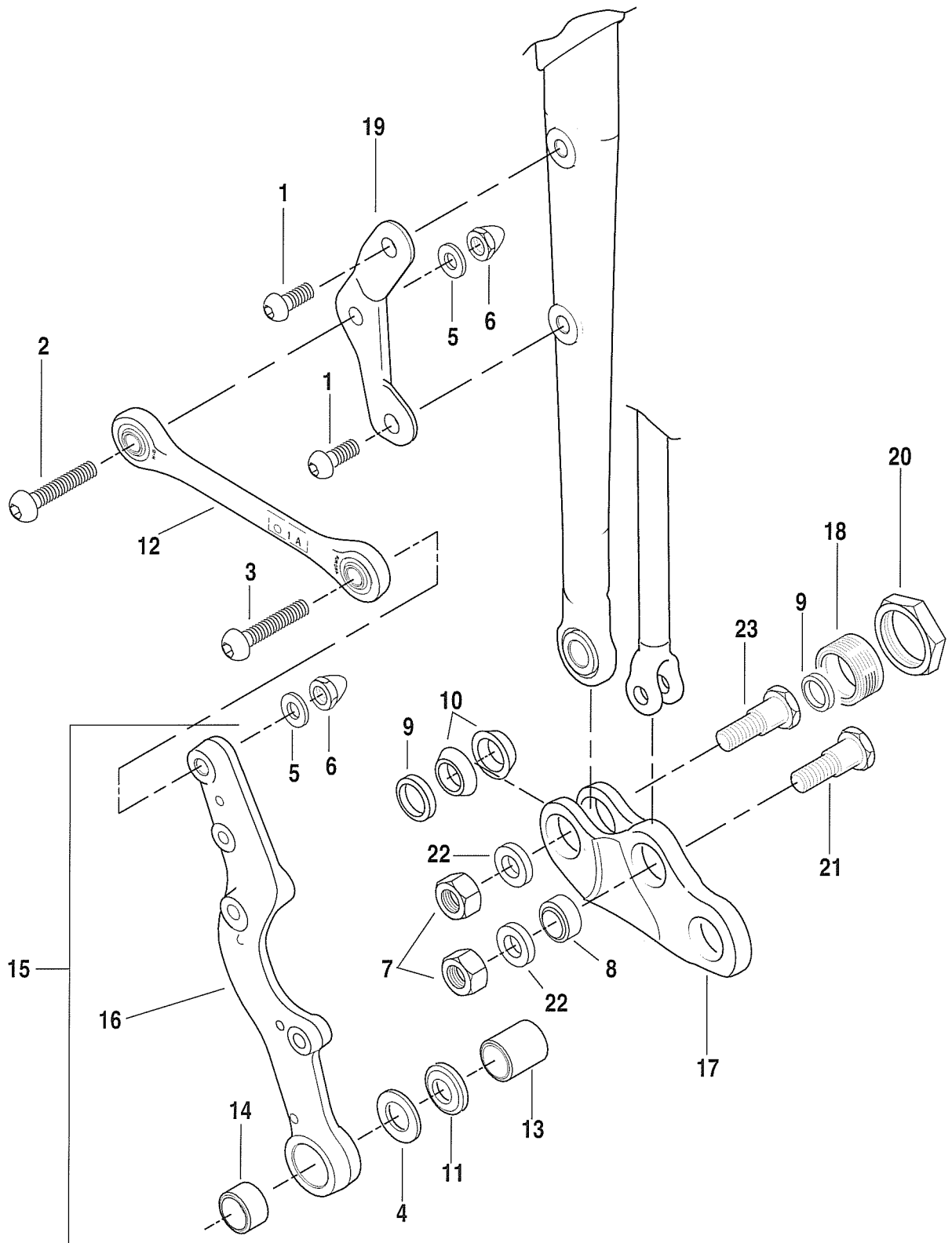

FORK ROCKERS & CALIPER MOUNTING - FLSTS/

INDEX NO.	PART NO.	DESCRIPTION	MODELS
1	4163	SCREW (2)	BR/Y
2	4164	SCREW	BR/Y
3	4165	SCREW	BR/Y
4	6042A	WASHER, front axle	BR/Y
5	6812	WASHER (2)	BR/Y
6	7862	ACORN LOCKNUT (2)	BR/Y
7	7880	NUT (4)	BR/Y
8	9139	BEARING, spherical - fork to rocker (2)	BR/Y
9	9140	RACE, spherical bearing - fork to rocker (4)	BR/Y
10	9141	BALL, spherical bearing - fork to rocker (4)	BR/Y
11	11260	RUBBER SPACER	BR/Y
12	41047-97	BRAKE REACTION LINK	BR/Y
13	44031-97	PIVOT SLEEVE, left	BR/Y
14	44086-97	BUSHING, caliper mounting	BR/Y
15	44235-97	BRACKET ASSEMBLY, caliper	BR/Y
16	44236-97	BRACKET, caliper mounting	BR/Y
17	45629-97	FORK ROCKER, right	BR/Y
	45631-97	FORK ROCKER, left	BR/Y
18	45655-88	BEARING RETAINER, rigid fork (2)	BR/Y
19	45656-97	FORK LEG BRACKET	BR/Y
20	45659-88	JAM NUT, bearing retainer (2)	BR/Y
21	45683-90	PIVOT STUD, spring fork to rocker (2)	BR/Y
22	45662-88	WASHER, rocker to fork leg (4)	BR/Y
23	45684-90	PIVOT STUD, rigid fork to rocker (2)	BR/Y

SOFTAIL MODELS

FXST	BH	FLSTCI	BW	FLSTS	BR	FXSTSI	BZ	FXSTD	BS
FXSTI	BV	FLSTF	BM	FLSTSI	BY	FXSTB	BT	FXSTDI	JB
FLSTC	BJ	FLSTFI	BX	FXSTS	BL	FXSTBI	JA		

FRAME & JIFFY STAND

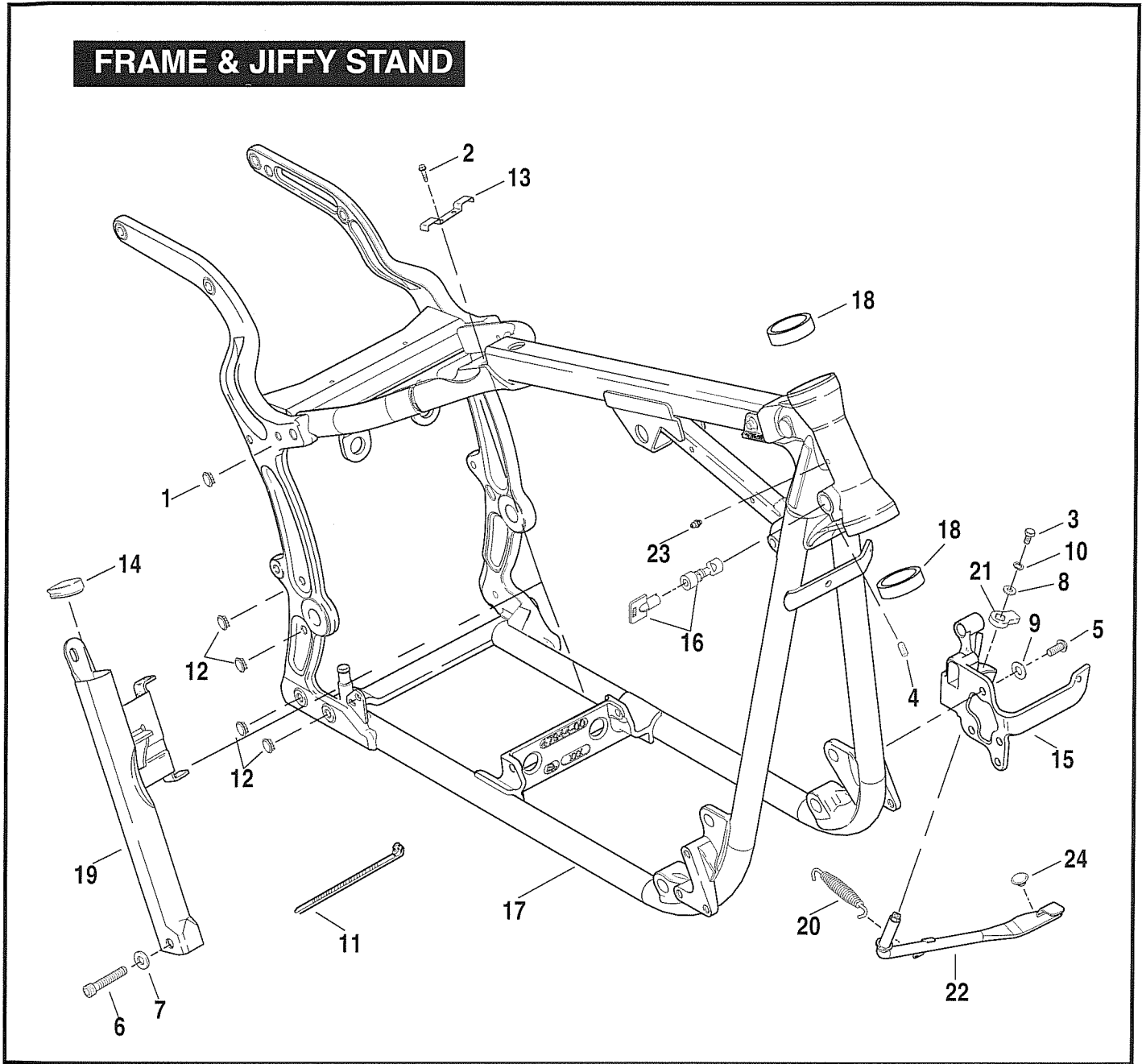

INDEX NO.	PART NO.	DESCRIPTION	MODELS
1	728	PLUG, frame (2)	BH/L/R/T/V/Y/Z;JA
2	939	SCREW (2)	ALL
3	2882W	BOLT	ALL
4	3233	SET SCREW	ALL
5	4163	SCREW (3)	ALL
6	4311	SCREW	ALL
7	6400HB	WASHER	ALL
8	6702	WASHER	ALL
9	6812	WASHER (3)	ALL
10	7041	LOCKWASHER (4)	ALL
11	10006	CABLE STRAP (3)	ALL
	10081	CABLE STRAP, clutch cable to frame	BS;JB
12	10040	PLUG (4, 2 - BR/Y)	ALL
13	10193	WIRE CLAMP	ALL
14	31741-00	PLUG, seat post	ALL
15	33630-00	BRACKET, jiffy stand, shift lever & footboard - includes shifter bushings	BJ/M/R/W/X/Y
	33683-00	BRACKET, jiffy stand, shift lever & footrest - includes shifter bushings	BH/L/S/T/V/Z;JA/B
16	45680-90	FORKLOCK, (specify key code)	ALL
	71452-91A	KEY, (specify key code)	ALL
	61081-92	COVER KEY HEAD SET (2) (not illustrated)	ALL
17	47008-00	FRAME	BH/J/L/M/R/T/V/W/X/Y/Z;JA
	48887-00	FRAME	BS;JB
18	48315-60	BEARING CUP (2)	ALL
19	48868-00	POST, seat	ALL
20	50005-85A	SPRING, jiffy stand leg	ALL
21	50015-74A	LEG STOP	ALL
22	50087-89B	LEG, jiffy stand (chrome)	ALL
23	50972-75	FITTING, lubrication	ALL
24	62123-66	BUMPER	ALL

SOFTAIL MODELS

FXST	BH	FLSTCI	BW	FLSTS	BR	FXSTSI	BZ	FXSTD	BS
FXSTI	BV	FLSTF	BM	FLSTSI	BY	FXSTB	BT	FXSTDI	JB
FLSTC	BJ	FLSTFI	BX	FXSTS	BL	FXSTBI	JA		

REAR FORK AND SHOCK ABSORBERS

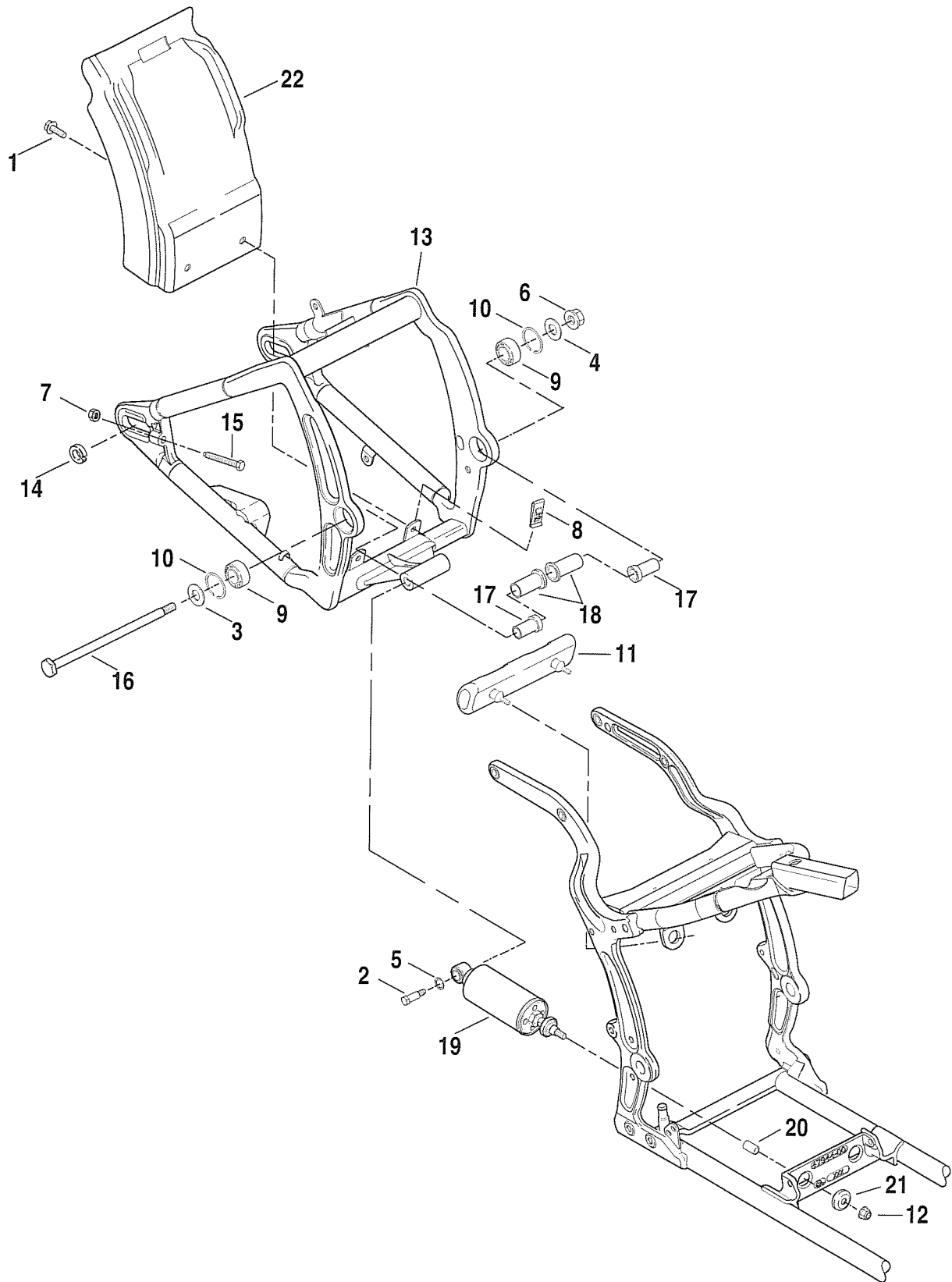

REAR FORK AND SHOCK ABSORBERS

INDEX NO.	PART NO.	DESCRIPTION	MODELS
1	3574	SCREW (2)	ALL
2	4074	BOLT (2)	ALL
3	6534	WASHER, hardened - right side	ALL
4	6535	WASHER, hardened - left side	ALL
5	6724	WASHER (2)	ALL
6	7479	FLANGE NUT	ALL
7	7783	NUT, rear axle adj. (2)	ALL
8	8108	SPEED NUT (2)	ALL
9	9270	BEARING, rear fork pivot (2)	ALL
10	11282	RETAINING RING, fork bearing (2)	ALL
11	11514	BUMPER, rear fork	BH/J/L/M/R/T/V/W/X/Y/Z;JA
	11565	BUMPER, rear fork	BS;JB
12	45764-00	LOCKNUT, flange (2)	ALL
13	47573-00	REAR FORK, w/#s 11282 & 9270	ALL
14	47577-00	SPACER, rear axle adj. (2)	ALL
15	47579-00	ADJUSTING SCREW, rear axle (2)	ALL
16	47610-00	PIVOT SHAFT	ALL
17	48048-00	BUSHING, rear fork (2)	ALL
18	48049-00	SPACER, rear fork (2)	ALL
19	54508-00A	SHOCK ABSORBER, complete (2)	ALL
20	56182-00A	BUSHING (2)	ALL
21	56183-00	WASHER, with grommet (4)	ALL
22	60363-00	SPLASH GUARD	ALL

SOFTAIL MODELS

FXST	BH	FLSTCI	BW	FLSTS	BR	FXSTSI	BZ	FXSTD	BS
FXSTI	BV	FLSTF	BM	FLSTSI	BY	FXSTB	BT	FXSTDI	JB
FLSTC	BJ	FLSTFI	BX	FXSTS	BL	FXSTBI	JA		

SEATS

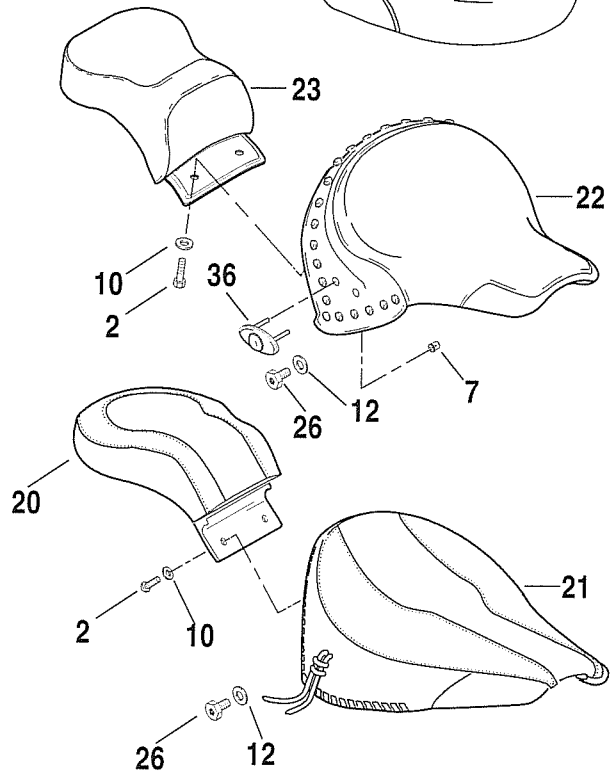
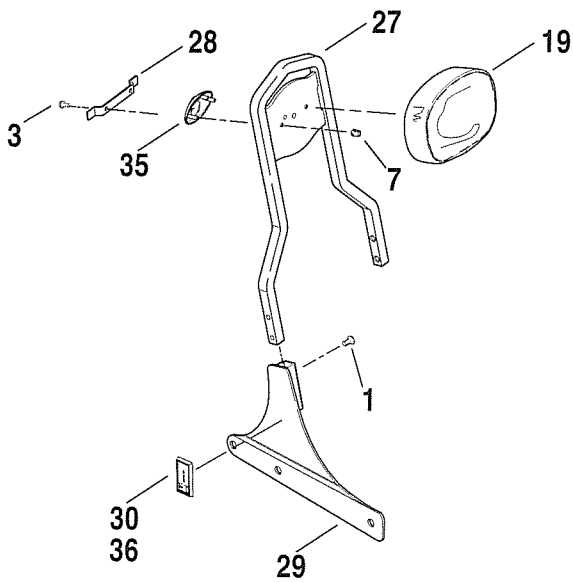
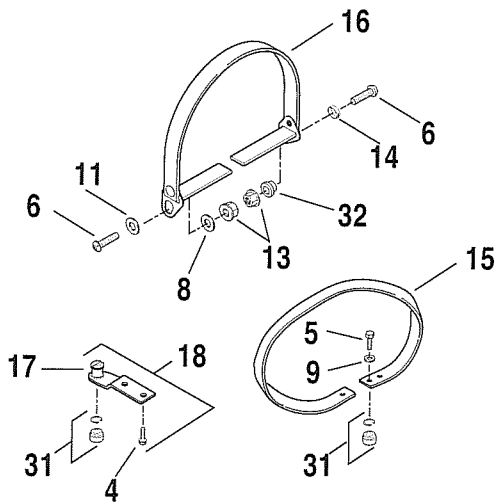
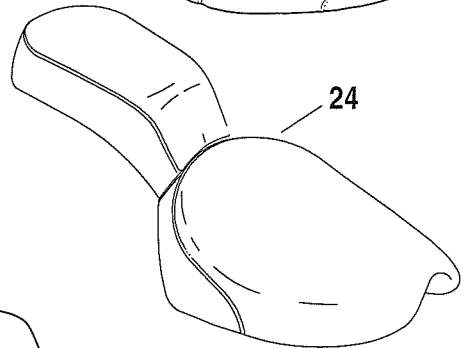
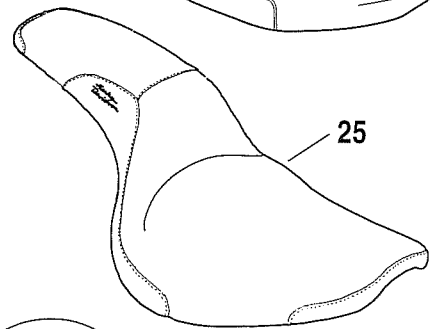
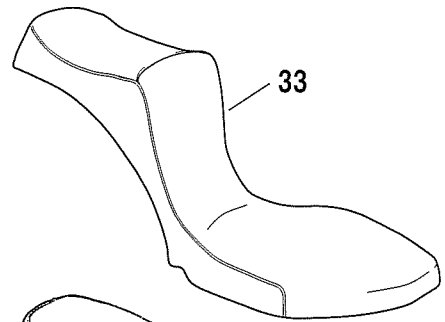
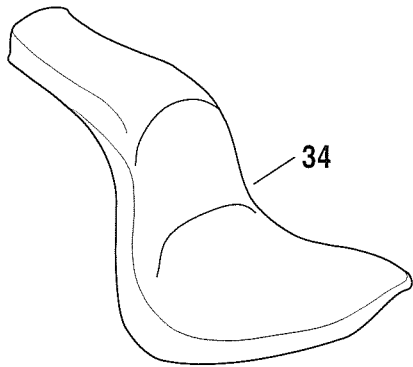

INDEX NO.	PART NO.	DESCRIPTION	MODELS
1	1001	SCREW (4)	BJ/W
2	2534	BOLT (2)	BJ/M/W/X
3	2538	SCREW (2)	BJ/W
4	3574	BOLT (2)	BH/J/L/M/S/T/V/W/X/Z;JA/B
5	3767B	SCREW	BH/L/S/T/V/Z;JA/B
6	4180	SCREW (2)	BJ/M/W/X
7	5221	RETAINER CLIP (6)	BJ/W
8	6019	WASHER	BJ/M/W/X
9	6036	WASHER	BH/L/S/T/V/Z;JA/B
10	6333	WASHER (2)	BJ/M/W/X
11	6379W	WASHER (2)	BJ/M/W/X
12	6409	WASHER (2)	BJ/M/W/X
13	7601	LOCKNUT (2)	BJ/M/W/X
14	11294	SPRING RING, seat strap	BJ/M/W/X
15	51184-00	PASSENGER STRAP	BL/T/Z;JA
	51188-00	PASSENGER STRAP	BH/S/V;JB
16	51185-00	PASSENGER STRAP	BJ/W
	51186-00	PASSENGER STRAP	BM/X
17	51798-00	BRACKET, seat mounting	BH/J/L/M/T/V/W/X/Z;JA
	51650-00	BRACKET, seat mounting	BS;JB
18	52097-00	SEAT KIT, w/#s 3574 & 51650-00	BS;JB
19	52189-00	BACKREST KIT w/ concho	BJ/W
20	52210-00	SEAT KIT, passenger (w/ textured panel)	BM/X
21	52218-00	SEAT, front (w/ textured panel)	BM/X
22	52506-00	SEAT, assembly solo - front	BJ/W
23	52507-00	SEAT, pillow passenger	BJ/W
24	52560-00	SEAT	BL/Z
25	52602-00	SEAT	BT;JA
26	52720-00A	NUT, seat retention (2)	BJ/M/W/X
27	52731-00	SISSY BAR UPRIGHT	BJ/W
28	52771-82	BRACKET, backrest	BJ/W
29	52787-00	SIDE PLATE, right	BJ/W
	52788-00	SIDE PLATE, left	BJ/W
30	59255-91	REFLECTOR (red) (2)	BJ/W
31	59768-97	SEAT NUT KIT, with retention washer (2 - BH/L/S/T/V/Z;JA/B)	BH/J/L/M/S/T/V/W/X/Z;JA/B
32	61657-00	BUSHING, seat strap	BJ/M/W/X
33	91710-00	SEAT	BH/V
34	91806-00	SEAT ASM., w/#s 3574, 51650-00, & 91765-00	BS;JB
35	91850-00	CONCHO KIT (3)	BJ/W
H-D INTERNATIONAL ONLY			
36	59256-84A	REFLECTOR (amber) (2) (HDI only)	BJ/W

SOFTAIL MODELS									
FXST	BH	FLSTCI	BW	FLSTS	BR	FXSTSI	BZ	FXSTD	BS
FXSTI	BV	FLSTF	BM	FLSTSI	BY	FXSTB	BT	FXSTDI	JB
FLSTC	BJ	FLSTFI	BX	FXSTS	BL	FXSTBI	JA		

SEAT - FLSTS/I

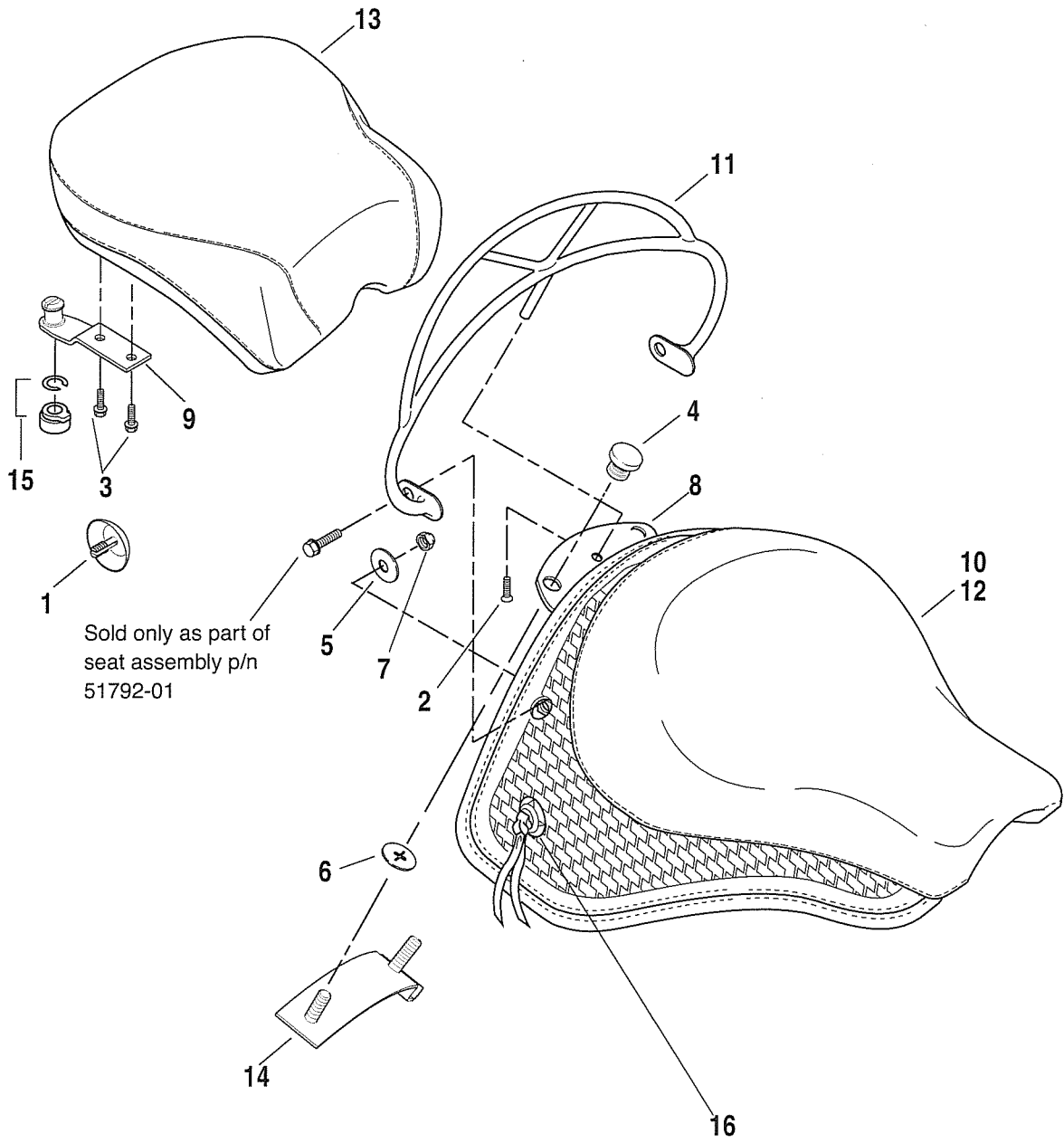

INDEX NO.	PART NO.	DESCRIPTION	MODELS
1	762	CAP, plastic (chrome)	BR/Y
2	2927	SCREW	BR/Y
3	3574	BOLT (2)	BR/Y
4	3633	NUT, seat mounting (2)	BR/Y
5	6036	WASHER (2)	BR/Y
6	7434	RETAINING WASHER (2)	BR/Y
7	7686	LOCKNUT (2)	BR/Y
8	52015-97A	BRACKET KIT, seat mounting	BR/Y
9	51798-00	BRACKET, passenger seat mounting - rear	BR/Y
10	51793-01	SEAT (black trim) w/o rail	BR/Y
11	52681-97	GRAB RAIL, seat	BR/Y
12	51792-01	SEAT ASSEMBLY w/#s 2, 5, 7, 10, 11, & 16	BR/Y
13	51796-00	PASSENGER SEAT (black trim)	BR/Y
14	59174-99	STUD PLATE	BR/Y
15	59768-97	SEAT NUT KIT, with retention washer	BR/Y
16	91877-97	CONCHO (2)	BR/Y

SOFTAIL MODELS

FXST	BH	FLSTCI	BW	FLSTS	BR	FXSTSI	BZ	FXSTD	BS
FXSTI	BV	FLSTF	BM	FLSTSI	BY	FXSTB	BT	FXSTDI	JB
FLSTC	BJ	FLSTFI	BX	FXSTS	BL	FXSTBI	JA		

FOOTRESTS & FOOTBOARDS

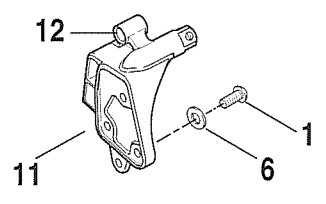
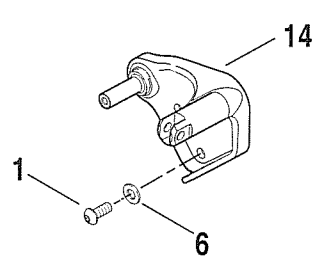
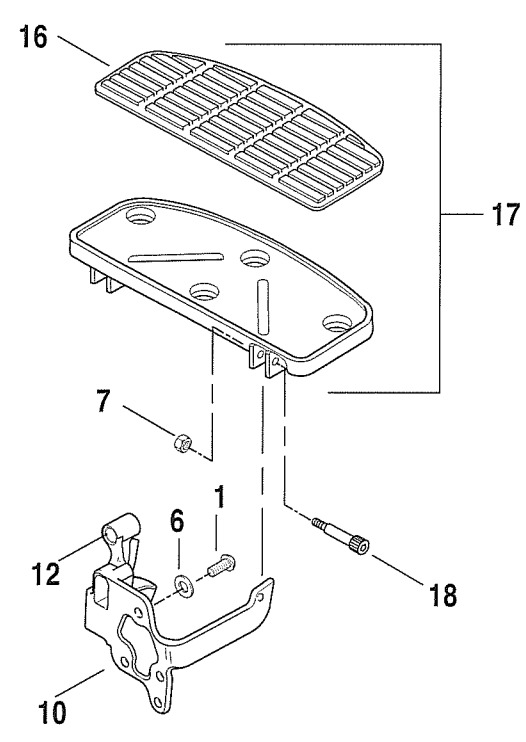
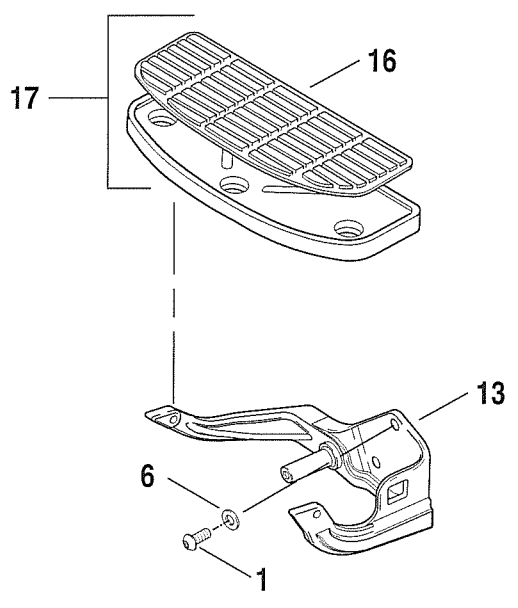
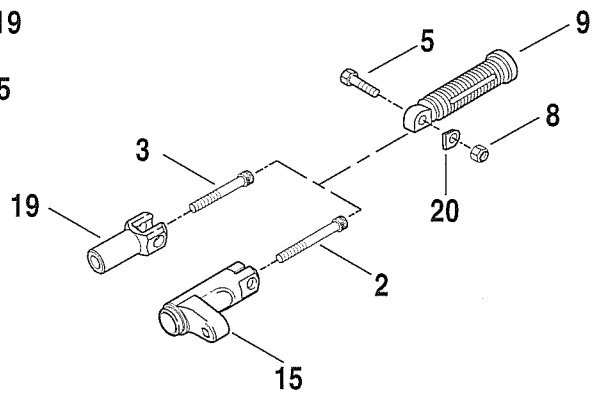
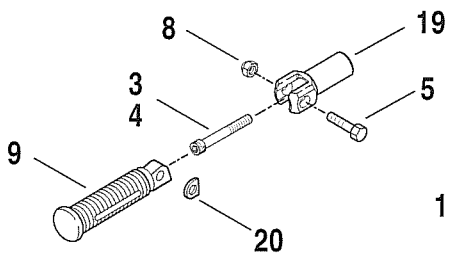

INDEX NO.	PART NO.	DESCRIPTION	MODELS
1	4163	SCREW (12)	ALL
2	4314	SCREW - left	BR/Y
3	4355B	SCREW (2; one used on BM/R/S/X/Y;JB)	ALL
4	4315	SCREW, right rear footpeg	BM/S/X;JB
5	4721	BOLT (1- BR/Y - right; 2-BJ/M/W/X; 4-BH/L/S/T/V/Z;JA/B)	ALL
	4716W	BOLT - left	BR/Y
6	6812	WASHER (12)	ALL
7	7716	LOCKNUT (4)	BJ/M/R/W/X/Y
8	7778	LOCKNUT (1- BR/Y - right; 2-BJ/M/W/X; 4-BH/L/S/T/V/Z;JA/B)	ALL
	7667	LOCKNUT - left	BR/Y
9	33048-72	FOOTREST with cover (2-BJ/M/R/W/X/Y; 4-BH/L/S/T/V/Z;JA/B)	ALL
	33189-63	FOOTREST COVER, (black) (2-BJ/M/R/W/X/Y; 4-BH/L/S/T/V/Z;JA/B)	ALL
10	33630-00	BRACKET, jiffy stand, shift lever & footboard- includes shifter bushings	BJ/M/R/W/X/Y
11	33683-00	BRACKET, jiffy stand, shift lever & footrest - includes shifter bushings	BH/L/S/T/V/Z;JA/B
12	33708-94	BEARING SLEEVE (2)	ALL
13	42431-00	SUPPORT ASSEMBLY, right footboard & brake	BJ/M/R/W/X/Y
14	42507-00A	BRACKET, brake lever & footrest	BH/L/S/T/V/Z;JA/B
15	49166-00	SUPPORT, passenger footrest - left	BR/Y
16	50614-91A	PAD (2)	BJ/M/R/W/X/Y
17	50621-79A	FOOTBOARD, includes pad (2)	BJ/M/R/W/X/Y
18	50635-82A	BOLT, footboard hinge (4)	BJ/M/R/W/X/Y
19	50942-00	SUPPORT, passenger footrest (1-BR/Y;2-BH/J/L/M/S/T/V/W/X/Z;JA/B)	ALL
20	50912-72	SPRING WASHER (2-BJ/M/R/W/X/Y; 4-BH/L/S/T/V/Z;JA/B)	ALL

SOFTAIL MODELS

FXST	BH	FLSTCI	BW	FLSTS	BR	FXSTSI	BZ	FXSTD	BS
FXSTI	BV	FLSTF	BM	FLSTSI	BY	FXSTB	BT	FXSTDI	JB
FLSTC	BJ	FLSTFI	BX	FXSTS	BL	FXSTBI	JA		

HANDLEBAR

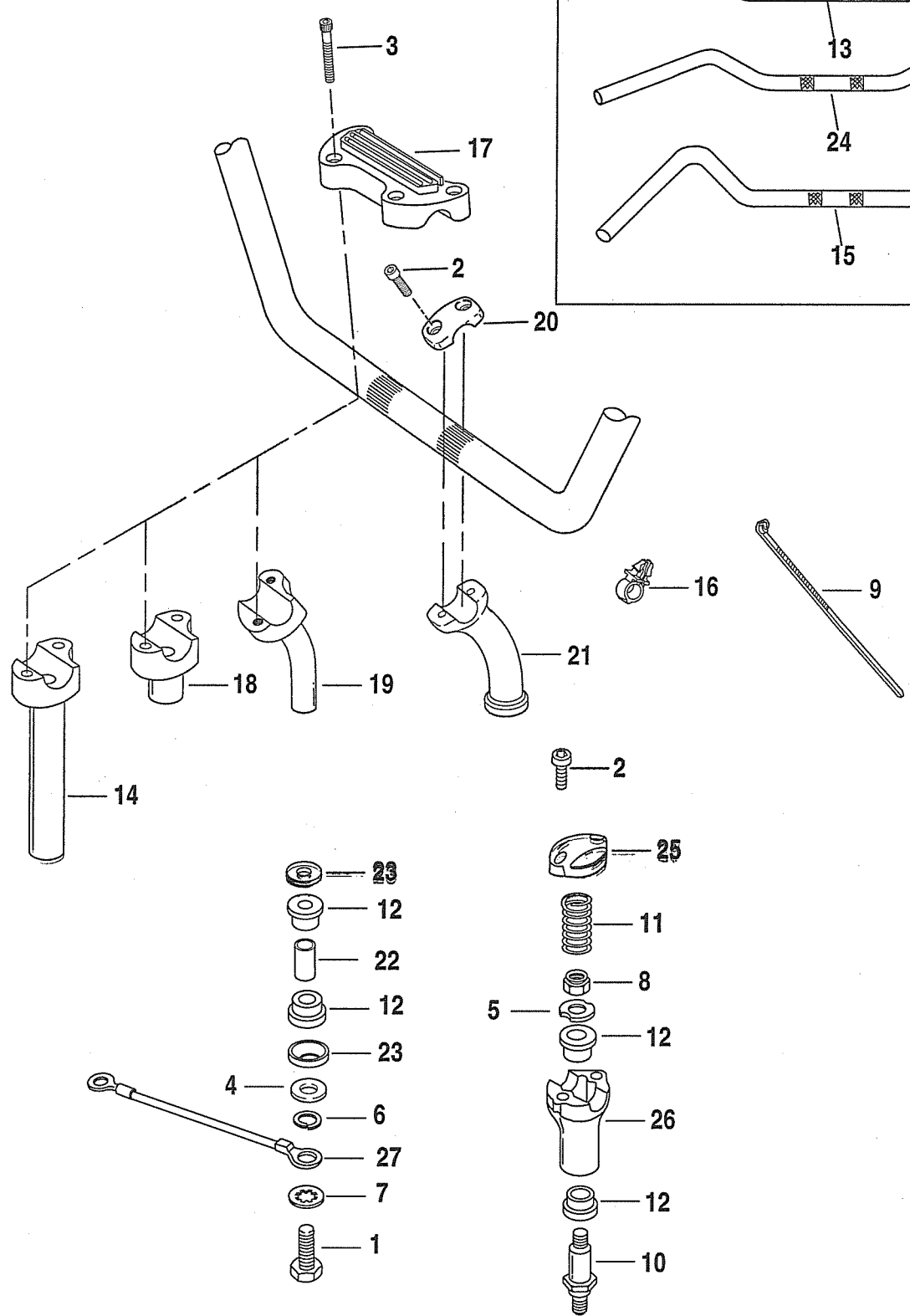
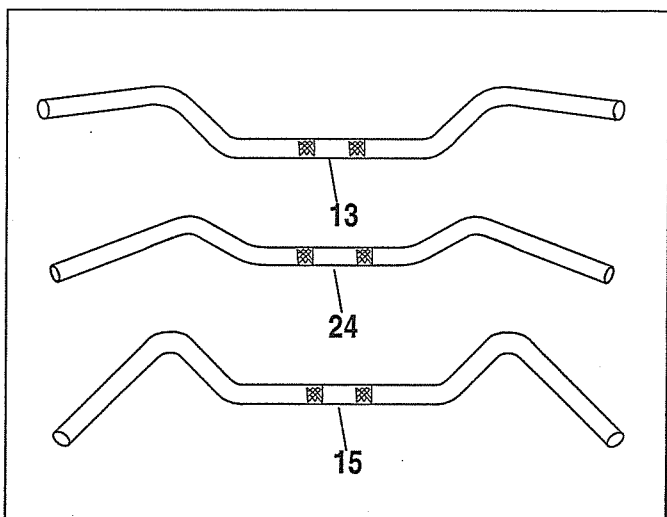

INDEX NO.	PART NO.	DESCRIPTION	MODELS
1	3471	BOLT (2)	BH/J/M/S/T/V/W/X;JA/B
2	3494A	SCREW (4)	BL/R/S/Y/Z;JB
3	4816A	SCREW (4)	BH/J/M/T/V/W/X;JA
4	6590HW	WASHER (2)	BS;JB
5	6753	WASHER (2)	BL/Z
	6756	WASHER (2)	BR/Y
6	7068	LOCKWASHER (2)	BH/J/M/S/T/V/W/X;JA/B
7	7129	LOCKWASHER, right side only	BH/J/M/T/V/W/X;JA
8	7768W	LOCKNUT (2)	BL/R/Y/Z
9	10039	CABLE STRAP (2)	BH/L/R/T/V/Y/Z;JA
10	45544-88	STUD, rigid fork leg (2)	BL/Z
	56550-97	STUD, rigid fork leg (2)	BR/Y
11	46059-90	SPRING	BL/Z
	46058-97	SPRING, right side only	BR/Y
12	53156-86	BUSHING (rubber) (4)	BH/J/L/M/T/V/W/X/Z;JA
	53157-97	BUSHING (rubber) (4)	BR/Y
13	55919-01	HANDLEBAR	BM/X
	55933-97	HANDLEBAR	BR/Y
	56224-99	HANDLEBAR, drag style	BT;JA
	56569-86	HANDLEBAR	BJ/W
14	56018-98	HANDLEBAR RISER, right (chrome)	BT;JA
	56019-98	HANDLEBAR RISER, left (chrome)	BT;JA
15	56093-88A	HANDLEBAR	BL/Z
	56102-99	HANDLEBAR	BH/V
16	70345-84	RETAINER (4)	ALL
17	56119-77A	CLAMP, upper	BH/V
	56567-86B	CLAMP, upper (chrome)	BJ/M/T/W/X;JA
18	56541-86A	CLAMP, lower - left (chrome)	BJ/M/W/X
	56542-86A	CLAMP, lower - right (chrome)	BJ/M/W/X
19	56122-77	CLAMP, lower - left	BH/V
	56124-77	CLAMP, lower - right	BH/V
20	56133-00A	CLAMP, upper (2)	BS;JB
21	56135-00	CLAMP, lower (2)	BS;JB
22	56153-73	SPACER (2)	BH/J/M/T/V/W/X;JA
23	56159-73	CUP WASHER (4)	BH/J/M/T/V/W/X;JA
24	56188-00	HANDLEBAR	BS;JB
25	56538-88	CLAMP (2)	BL/R/Y/Z
26	56540-88	RISER (2)	BL/Z
	56548-97	RISER (2)	BR/Y
27	70197-86	CABLE, ground w/# 9859	BH/J/M/T/V/W/X;JA

SOFTAIL MODELS

FXST	BH	FLSTCI	BW	FLSTS	BR	FXSTSI	BZ	FXSTD	BS
FXSTI	BV	FLSTF	BM	FLSTSI	BY	FXSTB	BT	FXSTDI	JB
FLSTC	BJ	FLSTFI	BX	FXSTS	BL	FXSTBI	JA		

THROTTLE CONTROL

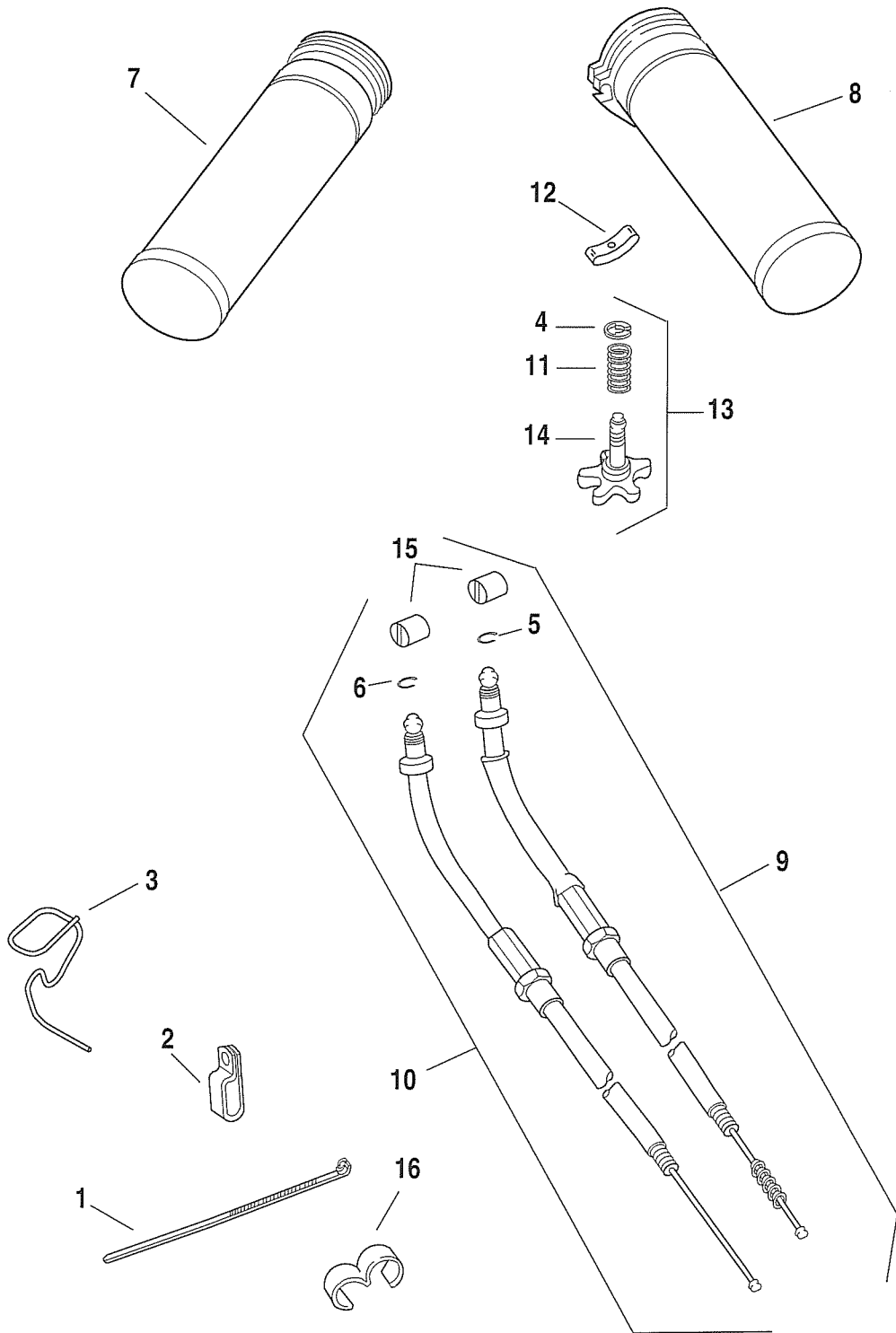

INDEX NO.	PART NO.	DESCRIPTION	MODELS
1	10006	CABLE STRAP	ALL
2	10146	CLAMP, throttle cables	BL/Z
3	10190	WIRE GUIDE, throttle cables	BR/Y
4	11155	RETAINING RING	ALL
5	11271	RETAINING RING, idle control	ALL
6	11272	RETAINING RING, throttle control	ALL
7	56206-96	GRIP, left	ALL
8	56220-94A	GRIP & SLEEVE, throttle - right	ALL
9	56305-96	IDLE CONTROL ASM.	BL/Z
	56342-01	IDLE CONTROL ASM.	BH/J/M/R/S/V/W/X/Y;JB
	56433-98	IDLE CONTROL ASM.	BT;JA
10	56306-96	THROTTLE CONTROL ASM.	BL/Z
	56343-01	THROTTLE CONTROL ASM.	BH/J/M/R/S/V/W/X/Y;JB
	56432-98	THROTTLE CONTROL ASM.	BT;JA
11	56394-74	SPRING, adjusting screw	ALL
12	56396-74A	FRICTION SPRING, throttle	ALL
13	56397-74C	ADJUSTING SCREW KIT	ALL
14	56402-83A	ADJUSTING SCREW	ALL
15	56508-76	FERRULE, control wire (2)	ALL
16	70504-81	CLIP, throttle cables	ALL

SOFTAIL MODELS

FXST	BH	FLSTCI	BW	FLSTS	BR	FXSTSI	BZ	FXSTD	BS
FXSTI	BV	FLSTF	BM	FLSTSI	BY	FXSTB	BT	FXSTDI	JB
FLSTC	BJ	FLSTFI	BX	FXSTS	BL	FXSTBI	JA		

WINDSHIELD - FLSTC/I

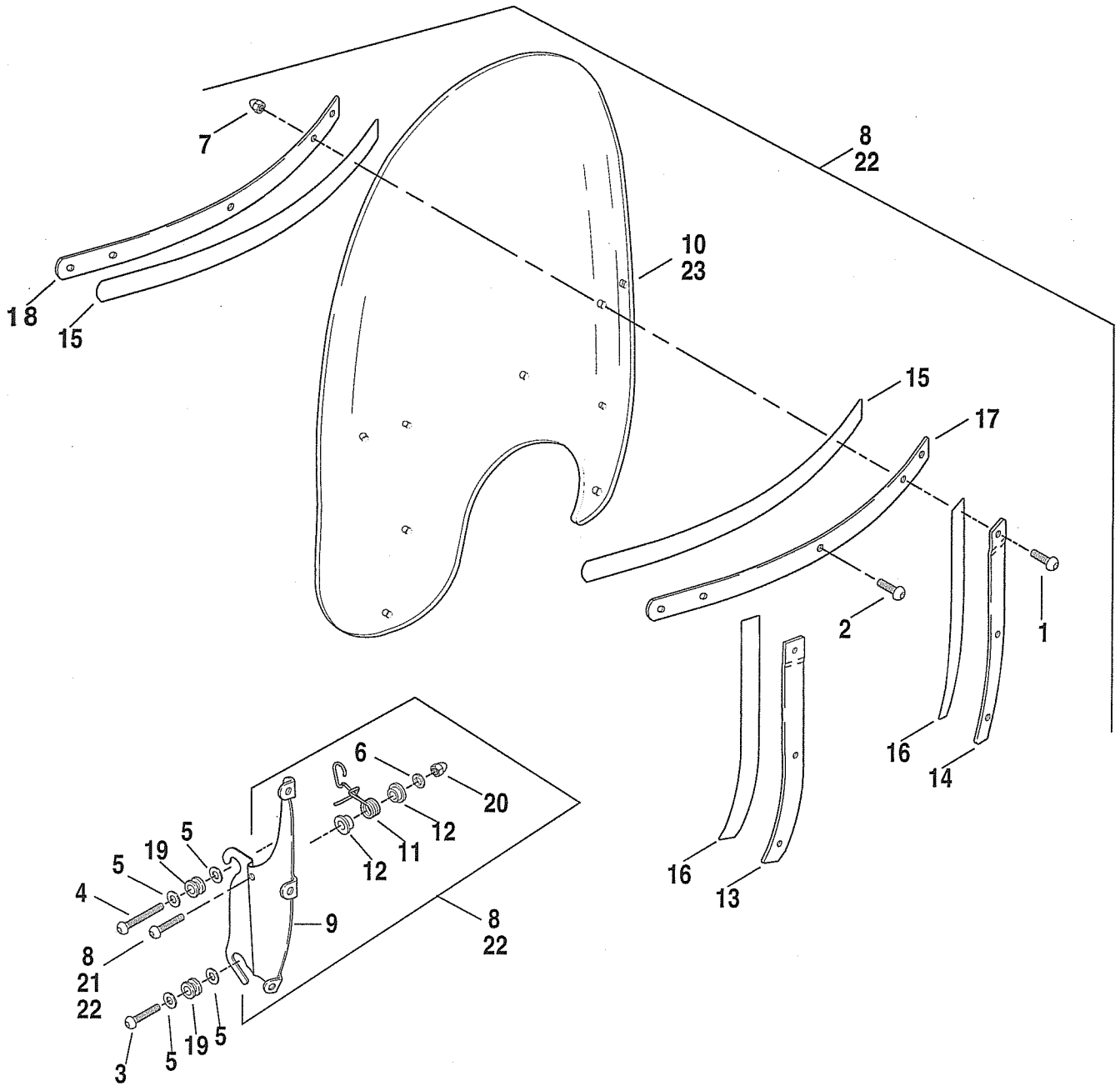

INDEX NO.	PART NO.	DESCRIPTION	MODELS
1	2452	SCREW (2)	BJ/W
2	2921	SCREW (7)	BJ/W
3	3589	SCREW (2)	BJ/W
4	4343	SCREW (2)	BJ/W
5	6400HB	WASHER (8)	BJ/W
6	6703	WASHER (2)	BJ/W
7	7651	ACORN NUT (9)	BJ/W
8	57061-00	WINDSHIELD ASSEMBLY, complete	BJ/W
9	57062-00	BRACKET, windshield - right	BJ/W
	57063-00	BRACKET, windshield - left	BJ/W
10	58241-95	WINDSHIELD, replacement - with cushion tape	BJ/W
11	58252-95	RETAINER, windshield - left	BJ/W
	58253-95	RETAINER, windshield - right	BJ/W
12	58272-95	BUSHING, nylon (4)	BJ/W
13	58406-75A	BRACKET, windshield - outer right	BJ/W
14	58408-75A	BRACKET, windshield - outer left	BJ/W
15	58416-77A	TAPE, windshield - horizontal (2)	BJ/W
16	58417-77	TAPE, windshield - vertical (2)	BJ/W
17	58428-94	HORIZONTAL BRACE, windshield - outer	BJ/W
18	58431-94	HORIZONTAL BRACE, windshield - inner	BJ/W
19	67621-94	BUSHING (4)	BJ/W
20	94004-90T	ACORN NUT (2)	BJ/W
21	94426-95	SCREW (2)	BJ/W
H-D INTERNATIONAL ONLY			
22	57060-00	WINDSHIELD ASSEMBLY, complete	BJ/W
23	58213-00	WINDSHIELD, replacement - with cushion tape	BJ/W

SOFTAIL MODELS									
FXST	BH	FLSTCI	BW	FLSTS	BR	FXSTSI	BZ	FXSTD	BS
FXSTI	BV	FLSTF	BM	FLSTSI	BY	FXSTB	BT	FXSTDI	JB
FLSTC	BJ	FLSTFI	BX	FXSTS	BL	FXSTBI	JA		

HEADLAMP

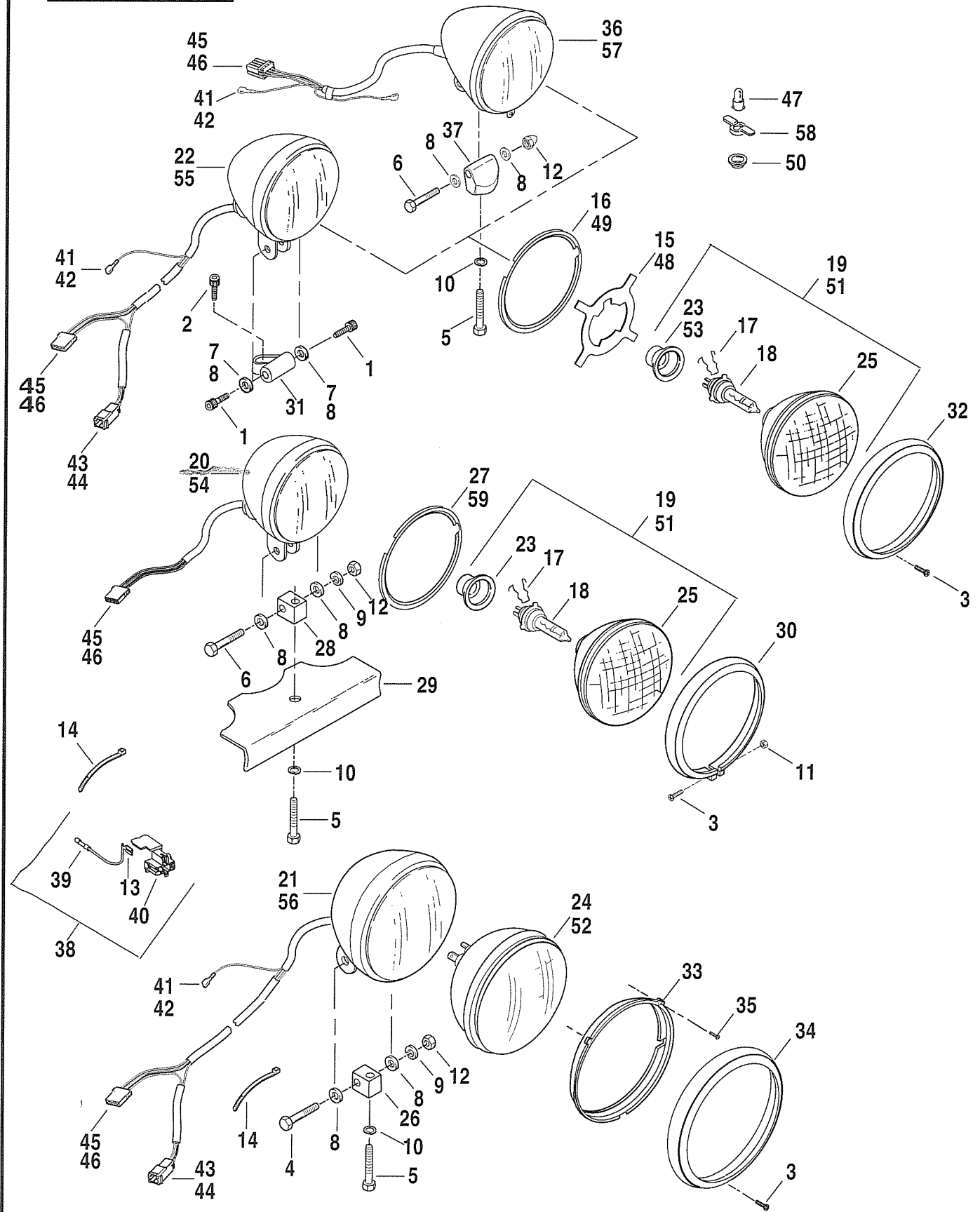

INDEX NO.	PART NO.	DESCRIPTION	MODELS
1	2917	SCREW (2)	BL/R/Y/Z
2	3214	BOLT	BL/R/Y/Z
3	3514	SCREW	ALL
4	4411	BOLT	BJ/M/W/X
5	4722	BOLT	BH/J/M/T/V/W/X;JA
	3775	BOLT	BS;JB
6	4724	BOLT	BH/T/V;JA
	3509	BOLT	BS;JB
7	6379W	WASHER (2)	BL/R/Y/Z
8	6701	WASHER (2)	BH/T/V;JA
	6400HB	WASHER (2)	BJ/M/W/X
	6474	WASHER (2)	BS;JB
9	7038	LOCKWASHER	BH/J/M/T/V/W/X;JA
10	7130W	LOCKWASHER	BH/J/M/S/T/V/W/X;JA/B
11	7606	NUT	BH/T/V;JA
12	7800W	NUT	BH/J/M/T/V/W/X;JA
	7862	NUT, acorn	BS;JB
13	9847	WIRE TERMINAL, female spade - R.H.	ALL
	9848	WIRE TERMINAL, female spade - L.H. (2)	ALL
14	10065	CABLE STRAP	ALL
15	67601-94	GASKET, headlamp	BL/R/S/Y/Z;JB
16	67603-94	ADAPTER RING	BL/R/S/Y/Z;JB
17	67685-92	CLIP, bulb	BH/L/R/S/T/V/Y/Z;JA/B
18	67697-81	BULB, halogen - H-4	BH/L/R/S/T/V/Y/Z;JA/B
19	67698-81C	LENS ASM. w/ bulb, boot & clip - 5-3/4"	BH/L/R/S/T/V/Y/Z;JA/B
20	67770-00A	HEADLAMP ASM. w/ housing & wiring - 5-3/4" w/69609-00	BH/T/V;JA
21	67903-00	HEADLAMP ASM. w/ housing & wiring - 7"	BJ/M/W/X
22	67841-00A	HEADLAMP ASM. w/ housing & wiring - 5-3/4"	BL/Z
	67906-00A	HEADLAMP ASM. w/ housing & wiring - 5-3/4"	BR/Y
23	67705-92	BOOT, connector	BH/L/R/S/T/V/Y/Z;JA/B
24	67713-86	SEALED BEAM UNIT - 7"	BJ/M/W/X
25	67757-92	LENS w/ clip	BH/L/R/S/T/V/Y/Z;JA/B
26	67768-97	MOUNTING BLOCK	BJ/M/W/X
27	67769-93	ADAPTER RING	BH/T/V;JA
28	67772-97	MOUNTING BLOCK	BH/T/V;JA
29	45685-93	MOUNTING PLATE	BH/T/V;JA
30	67790-93	TRIM RING (chrome)	BH/T/V;JA
31	67892-93	MOUNTING BLOCK	BL/R/Y/Z
32	67894-93	TRIM RING (chrome)	BL/R/S/Y/Z;JA
33	68050-93	RETAINING RING	BJ/M/W/X
34	68051-93	TRIM RING (chrome)	BJ/M/W/X
35	68052-93	SCREW (3)	BJ/M/W/X
36	68258-00A	HEADLAMP ASM. w/ housing & wiring - 5-3/4"	BS;JB
37	69163-00	MOUNTING BLOCK	BS;JB

SOFTAIL MODELS

FXST	BH	FLSTCI	BW	FLSTS	BR	FXSTSI	BZ	FXSTD	BS
FXSTI	BV	FLSTF	BM	FLSTSI	BY	FXSTB	BT	FXSTDI	JB
FLSTC	BJ	FLSTFI	BX	FXSTS	BL	FXSTBI	JA		

HEADLAMP

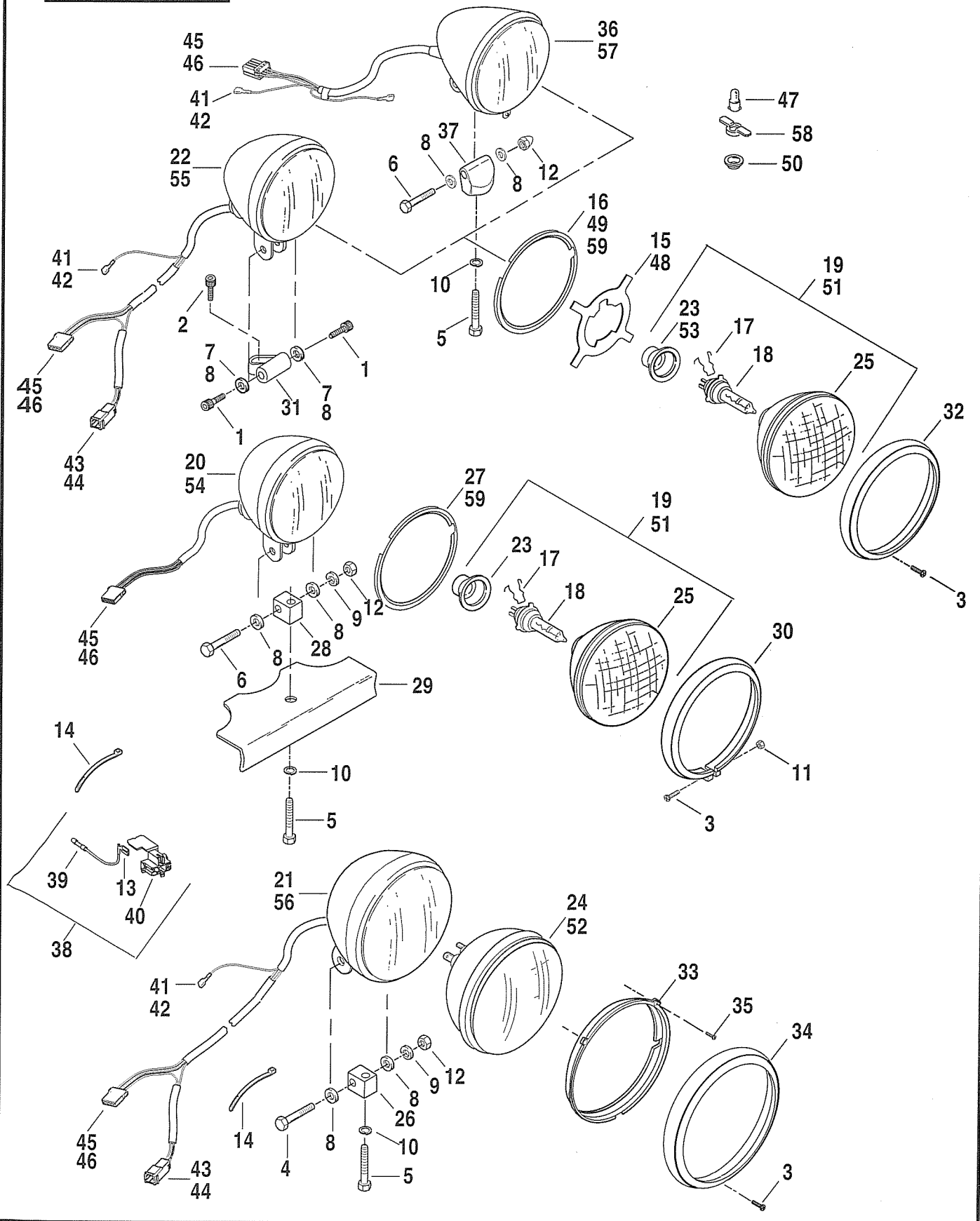

INDEX NO.	PART NO.	DESCRIPTION	MODELS
38	68705-93A	CONNECTOR ASM., headlamp - w/wires, terminals & splice connectors	ALL
39	70586-93	CONNECTOR, butt splice, 16-22 ga. (4)	ALL
40	72056-92	INSULATOR, spade terminal (three-way)	ALL
41	72243-94	TERMINAL 1/4 female	BJ/L/M/R/S/W/X/Y/Z;JB
42	72249-94	SHRINK TUBE	BJ/L/M/R/S/W/X/Y/Z;JB
43	73190-96	PIN TERMINAL, 16-20 ga. (2)	BJ/M/R/W/X/Y
44	73102-96BK	PIN HOUSING, 2-place	BJ/M/R/W/X/Y
45	73154-96BK	SOCKET HOUSING, 4-place	ALL
46	73191-96	CONTACT SOCKET, 16-20 ga. (4)	ALL
H-D INTERNATIONAL ONLY			
47	53438-92	BULB, position lamp	ALL
48	67602-94	GASKET, headlamp	BL/R/S/Y/Z;JB
49	67604-94	ADAPTER RING	BL/R/S/Y/Z;JB
50	67691-92	GROMMET, position lamp	ALL
51	67763-92	LENS ASM., w/ bulb & boot - R.H. Dip	BH/L/R/S/T/V/Y/Z;JA/B
	67781-92	LENS ASM., w/ bulb & boot - L.H. Dip	BH/L/R/S/T/V/Y/Z;JA/B
52	67793-92	LENS ASM., w/ bulb & boot - R.H. Dip	BJ/M/W/X
	67801-92	LENS ASM., w/ bulb & boot - L.H. Dip	BJ/M/W/X
53	67798-92	BOOT	BJ/M/W/X
54	67656-00A	HEADLAMP, complete w/wiring- 5-3/4" (L.H. dip)	BH/T/V;JA
	67653-00A	HEADLAMP, complete w/wiring- 5-3/4" (R.H. dip)	BH/T/V;JA
55	67655-00A	HEADLAMP, complete w/wiring- 5-3/4" (L.H. dip)	BL/R/Y/Z
	67652-00A	HEADLAMP, complete w/wiring- 5-3/4" (R.H. dip)	BL/R/Y/Z
56	67904-00	HEADLAMP, complete w/wiring- 7" (R.H. dip)	BJ/M/W/X
	67905-00	HEADLAMP, complete w/wiring- 7" (L.H. dip)	BJ/M/W/X
57	68259-00A	HEADLAMP, complete w/wiring- 5-3/4" (L.H. dip)	BS;JB
	68260-00A	HEADLAMP, complete w/wiring- 5-3/4" (R.H. dip)	BS;JB
58	68650-92	SOCKET, position lamp	BH/L/R/S/T/V/Y/Z;JA/B
	68654-92	SOCKET, position lamp	BJ/M/W/X
59	67779-01	MOUNTING RING (HDI only)	BH/T/V;JA

SOFTAIL MODELS									
FXST	BH	FLSTCI	BW	FLSTS	BR	FXSTSI	BZ	FXSTD	BS
FXSTI	BV	FLSTF	BM	FLSTSI	BY	FXSTB	BT	FXSTDI	JB
FLSTC	BJ	FLSTFI	BX	FXSTS	BL	FXSTBI	JA		

PASSING LAMPS - FLSTC/I & FLSTS/I, FRONT TURN SIGNALS - FLSTC/I

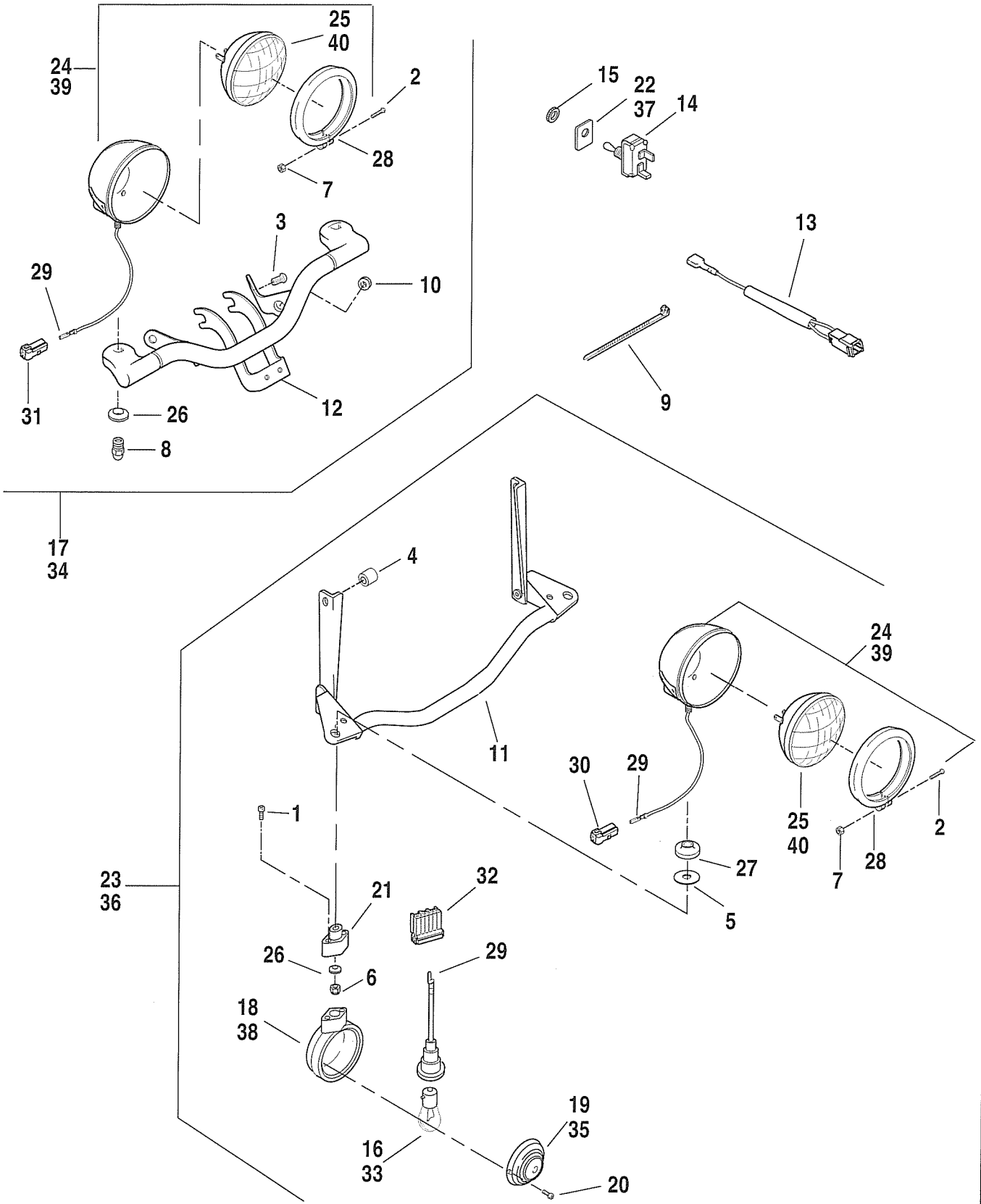

PASSING LAMPS - FLSTC/I & FLSTS/I, FRONT TURN SIGNALS - FLSTC/I

INDEX NO.	PART NO.	DESCRIPTION	MODELS
1	2647B	SCREW (4)	BJ/W
2	3514	SCREW (2)	BJ/R/W/Y
3	3538	SCREW (2)	BR/Y
4	5885	SPACER (2)	BJ/W
5	6072	WASHER, belleville (2)	BJ/W
6	7601	LOCKNUT (2)	BJ/W
7	7606	NUT (2)	BJ/R/W/Y
8	7892	NUT, passing lamp(2)	BR/Y
9	10065	CABLE STRAP	BJ/R/W/Y
10	11410	GROMMET (2)	BR/Y
11	58082-02	BRACKET, passing lamps	BJ/W
12	58089-97	BRACKET, passing lamps	BR/Y
13	67615-96	WIRING HARNESS, passing lamps	BJ/W
14	67858-89	TOGGLE SWITCH, passing lamps	BJ/R/W/Y
	67915-00	TOGGLE SWITCH ASM., passing lamps, with wire harness	BR/Y
15	67846-70	NUT, toggle switch	BJ/R/W/Y
16	68168-89	BULB, turn signal (2)	BJ/W
17	68232-97	BAR ASSEMBLY PASSING LAMP	BR/Y
18	68766-94	TURN SIGNAL, front (2)	BJ/W
19	68440-86	LENS, turn signal (amber) (2)	BJ/W
20	68452-86	SCREW (4)	BJ/W
21	68519-68A	MOUNTING BRACKET (2)	BJ/W
22	68619-83	LABEL, passing lamp switch	BJ/W
	68798-97A	LABEL, passing lamp switch	BR/Y
23	68648-02	PASSING/DIRECTIONAL LAMP ASSEMBLY, w/o item #4	BJ/W
24	68671-69C	PASSING LAMP ASM. w/68672-38 (2)	BJ/R/W/Y
25	68674-69A	SEALED UNIT, passing lamps (2)	BJ/R/W/Y
26	68720-62	CLAMP BLOCK, passing lamps (2)	BJ/R/W/Y
27	68721-62	SWIVEL BLOCK, passing lamps (2)	BJ/W
28	68725-62A	MOLDING, passing lamps (2)	BJ/R/W/Y
29	73191-96	SOCKET CONTACT, 16-20 ga. (8)	BJ/R/W/Y
30	73152-96BK	SOCKET HOUSING, 2-place	BJ/W
31	73152-96WE	SOCKET HOUSING, 2-place (white)	BR/Y
32	73156-96BK	SOCKET HOUSING, 6-place	BJ/W
H-D INTERNATIONAL ONLY			
33	68163-84	BULB, turn signal (2) (HDI only)	BJ/W
34	68243-97A	BAR ASSEMBLY PASSING LAMP (HDI only)	BR/Y
35	68505-90	LENS, turn signal (amber) (2) (HDI only)	BJ/W
36	68676-02	PASSING/DIRECTIONAL LAMP ASSEMBLY, w/o item #4 (HDI only)	BJ/W
37	68730-98A	LABEL, fog lamp switch (HDI only)	BR/Y
38	68767-94	TURN SIGNAL, (2) (HDI only)	BJ/W
39	68846-98A	FOGLAMP ASM. w/68672-38 (HDI only) (2)	BJ/R/W/Y
40	68847-98	SEALED UNIT, passing lamps (HDI only) (2)	BJ/R/W/Y

SOFTAIL MODELS									
FXST	BH	FLSTCI	BW	FLSTS	BR	FXSTSI	BZ	FXSTD	BS
FXSTI	BV	FLSTF	BM	FLSTSI	BY	FXSTB	BT	FXSTDI	JB
FLSTC	BJ	FLSTFI	BX	FXSTS	BL	FXSTBI	JA		

FRONT FENDER - FXST/I, FXSTB/I, FXSTD/I, FLSTC/I & FLSTF/I

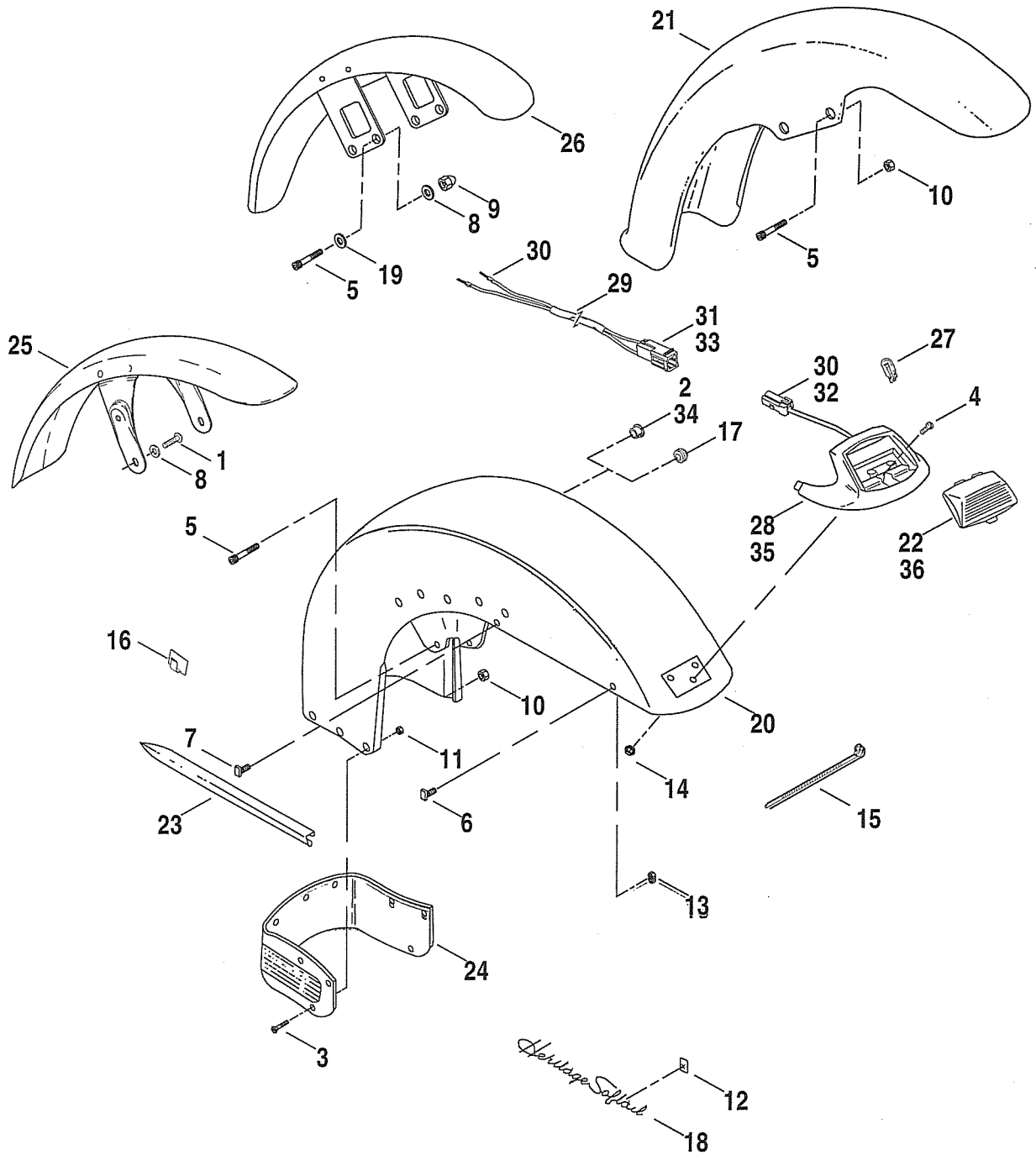

Herzige Saffel 12 18

FRONT FENDER - FXST/I, FXSTB/I, FXSTD/I, FLSTC/I, & FLSTF/I

INDEX NO.	PART NO.	DESCRIPTION	MODELS
NOTE: REFER TO PAINTED PARTS BOOK FOR PAINTED PART NUMBERS.			
1	994	SCREW (4)	BS;JB
2	755	HOLE PLUG	BJ/W
3	2531	SCREW (8)	BJ/W
4	2604	SCREW (2)	BJ/W
5	3485A	SCREW (4)	BH/J/M/T/V/W/X;JA/B
6	3560WA	TEE BOLT (2)	BJ/W
7	3561WC	TEE BOLT (2)	BJ/W
8	6702	WASHER (4)	BH/S/T/V;JA/B
9	7507	ACORN NUT (4)	BH/T/V;JA
10	7531	NUT (4)	BJ/M/W/X
11	7600	NUT (8)	BJ/W
12	7613A	PUSH NUT (6)	BJ/W
13	7624	NUT (4)	BJ/W
14	7629	NUT (2)	BJ/W
15	10065	CABLE STRAP (2)	BJ/W
16	10102	CLIP	BJ/W
17	11437	GROMMET	BJ/W
18	14142-86	TRIM, "Heritage Softail" (2)	BJ/W
19	45323-01	WASHER (4)	BS;JB
20	59129-86A	FENDER (prime)	BJ/W
21	59139-00	FENDER (prime)	BM/X
22	59180-80	LENS, fender lamp (amber)	BJ/W
23	59211-74	SIDE TRIM (2)	BJ/W
24	59235-86	TRIM SKIRT, lower	BJ/W
25	59876-00	FENDER (prime)	BS;JB
26	59924-80A	FENDER (prime)	BH/T/V;JA
27	68193-95	BULB, fender tip lamp	BJ/W
28	68706-00	LAMP ASSEMBLY, fender tip - includes lens, bulb & connector asm.	BJ/W
29	70196-00	HARNESS ASSEMBLY, front fender tip light	BJ/W
30	73191-96	SOCKET CONTACT, 16-20 ga. (4)	BJ/W
31	73102-96BK	PIN HOUSING, 2-place	BJ/W
32	73152-96BK	SOCKET HOUSING, 2-place	BJ/W
33	73190-96	PIN TERMINAL, 16-20 ga. (2)	BJ/W
H-D INTERNATIONAL ONLY			
34	755	HOLE PLUG (2) (HDI only)	BJ/W
35	59116-96	FENDER TIP ASSEMBLY (HDI only)	BJ/W
36	59201-96	LENS, fender tip (chrome) (HDI only)	BJ/W

SOFTAIL MODELS									
FXST	BH	FLSTCI	BW	FLSTS	BR	FXSTSI	BZ	FXSTD	BS
FXSTI	BV	FLSTF	BM	FLSTSI	BY	FXSTB	BT	FXSTDI	JB
FLSTC	BJ	FLSTFI	BX	FXSTS	BL	FXSTBI	JA		

FRONT FENDER - FXSTS/I

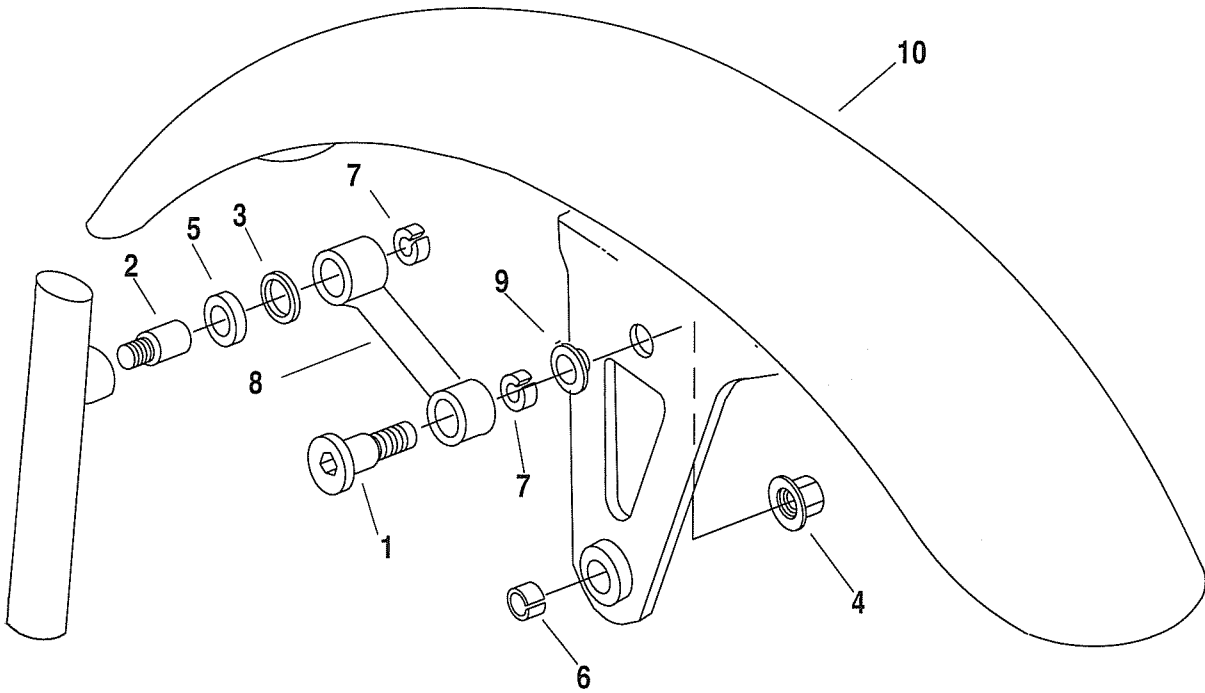

INDEX NO.	PART NO.	DESCRIPTION	MODELS
NOTE: REFER TO PAINTED PARTS BOOK FOR PAINTED PART NUMBERS.			
1	2723	SCREW shoulder (2)	BL/Z
2	2738	PIVOT SHAFT (2)	BL/Z
3	6409	WASHER (2)	BL/Z
4	7531	LOCKNUT (2)	BL/Z
5	11244	SPACER (rubber) (2)	BL/Z
6	33714-90A	BUSHING	BL/Z
7	33720-93	BEARING (4)	BL/Z
8	41042-93	PIVOT LINK (2) w/ #7	BL/Z
9	59043-93	INSERT, fender (2)	BL/Z
10	59176-96A	FENDER (prime)	BL/Z

SOFTAIL MODELS

FXST	BH	FLSTCI	BW	FLSTS	BR	FXSTSI	BZ	FXSTD	BS
FXSTI	BV	FLSTF	BM	FLSTSI	BY	FXSTB	BT	FXSTDI	JB
FLSTC	BJ	FLSTFI	BX	FXSTS	BL	FXSTBI	JA		

FRONT FENDER - FLSTS/I

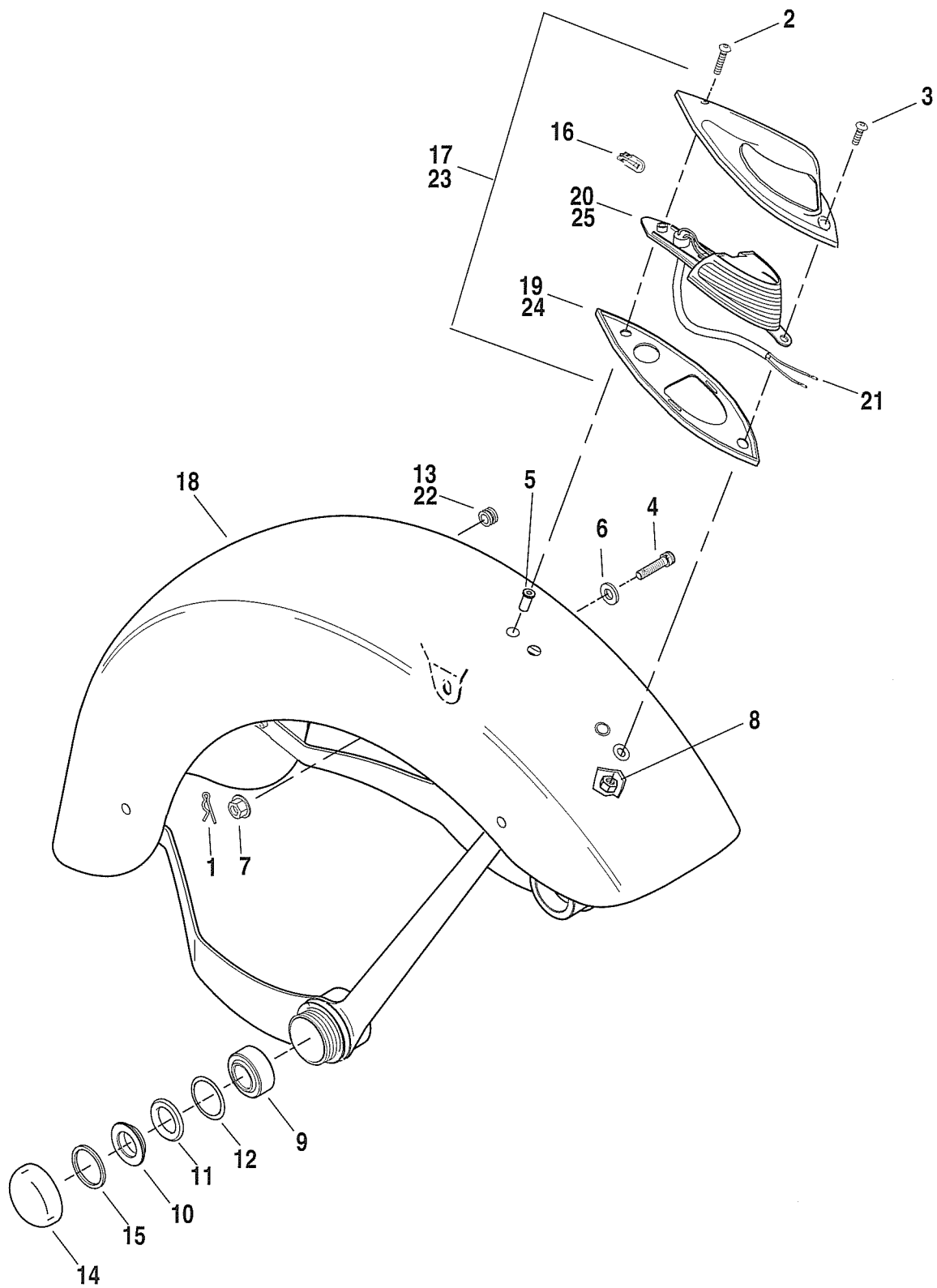

INDEX NO.	PART NO.	DESCRIPTION	MODELS
NOTE: REFER TO PAINTED PARTS BOOK FOR PAINTED PART NUMBERS.			
1	509	SPRING PIN	BR/Y
2	2447	SCREW	BR/Y
3	2448	SCREW	BR/Y
4	3268	SCREW, with hole for spring clip	BR/Y
5	5216	CRIMP NUT	BR/Y
6	6109	WASHER	BR/Y
7	7739	LOCKNUT	BR/Y
8	7838	NUT	BR/Y
9	9194	SPHERICAL BEARING (2)	BR/Y
10	9196	SPACER, right	BR/Y
	9268	SPACER, left - axle nut (not illustrated)	BR/Y
11	9207	NYLON INSERT, with 11261 o-ring (2)	BR/Y
12	11261	O-RING (2)	BR/Y
13	11437	GROMMET	BR/Y
14	43466-97	FENDER HUB CAP (2)	BR/Y
15	43467-97	SEAL, fender hub cap (2)	BR/Y
16	52441-95	BULB, front fender	BR/Y
17	59118-00	LAMP ASM. front fender	BR/Y
18	59164-97	FENDER (prime)	BR/Y
19	59355-97	MOUNTING PAD, fender lamp	BR/Y
20	59357-00	LENS ASM., fender lamp	BR/Y
21	73191-96	CONTACT SOCKET (2)	BR/Y
H-D INTERNATIONAL ONLY			
22	755	PLUG	BR/Y
23	59122-97	DECORATIVE LENS ASM. (HDI only)	BR/Y
24	59356-97	MOUNTING PAD, fender lamp (HDI only)	BR/Y
25	59358-97	LENS, front fender (chrome) (HDI only)	BR/Y

SOFTAIL MODELS									
FXST	BH	FLSTCI	BW	FLSTS	BR	FXSTSI	BZ	FXSTD	BS
FXSTI	BV	FLSTF	BM	FLSTSI	BY	FXSTB	BT	FXSTDI	JB
FLSTC	BJ	FLSTFI	BX	FXSTS	BL	FXSTBI	JA		

REAR FENDER & SUPPORTS - FXST/I, FXSTS/I & FXSTB/I

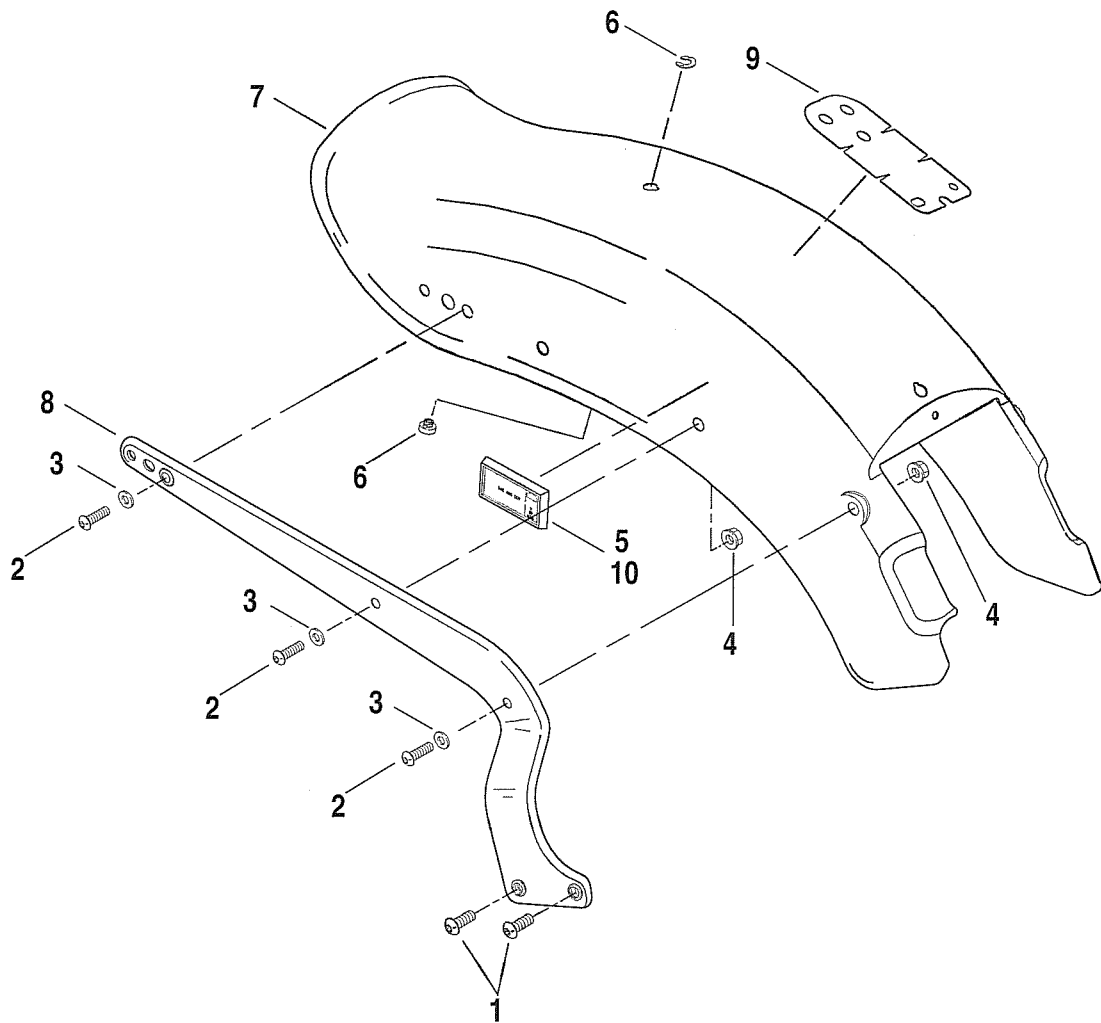

REAR FENDER & SUPPORTS - FXST/I, FXSTS/I & FXSTB/I

INDEX NO.	PART NO.	DESCRIPTION	MODELS
NOTE: REFER TO PAINTED PARTS BOOK FOR PAINTED PART NUMBERS.			
1	4179	SCREW (4)	BH/L/T/V/Z;JA
2	4188	SCREW (6)	BH/L/T/V/Z;JA
3	6379W	WASHER (6)	BH/L/T/V/Z;JA
4	7601	LOCKNUT (8)	BH/L/T/V/Z;JA
5	59255-91	REFLECTOR, rectangular (red) (2)	BH/L/T/V/Z;JA
6	59768-97	FENDER SEAT NUT KIT (2)	BH/L/T/V/Z;JA
7	59914-00	FENDER ASM. (prime)	BH/L/T/V/Z;JA
8	59964-00	SUPPORT, right (chrome)	BH/L/V/Z
	59969-00	SUPPORT, left (chrome)	BH/L/V/Z
	58991-00	SUPPORT, right (black wrinkle)	BT;JA
	59066-00	SUPPORT, left (black wrinkle)	BT;JA
9	59567-00	PROTECTIVE TAPE, rear fender	BH/L/T/V/Z;JA
H-D INTERNATIONAL ONLY			
10	59254-91	REFLECTOR (amber) (2)	BH/L/T/V/Z;JA

SOFTAIL MODELS									
FXST	BH	FLSTCI	BW	FLSTS	BR	FXSTSI	BZ	FXSTD	BS
FXSTI	BV	FLSTF	BM	FLSTSI	BY	FXSTB	BT	FXSTDI	JB
FLSTC	BJ	FLSTFI	BX	FXSTS	BL	FXSTBI	JA		

REAR FENDER & SUPPORTS - FLSTC/I, FLSTF/I & FLSTS/I

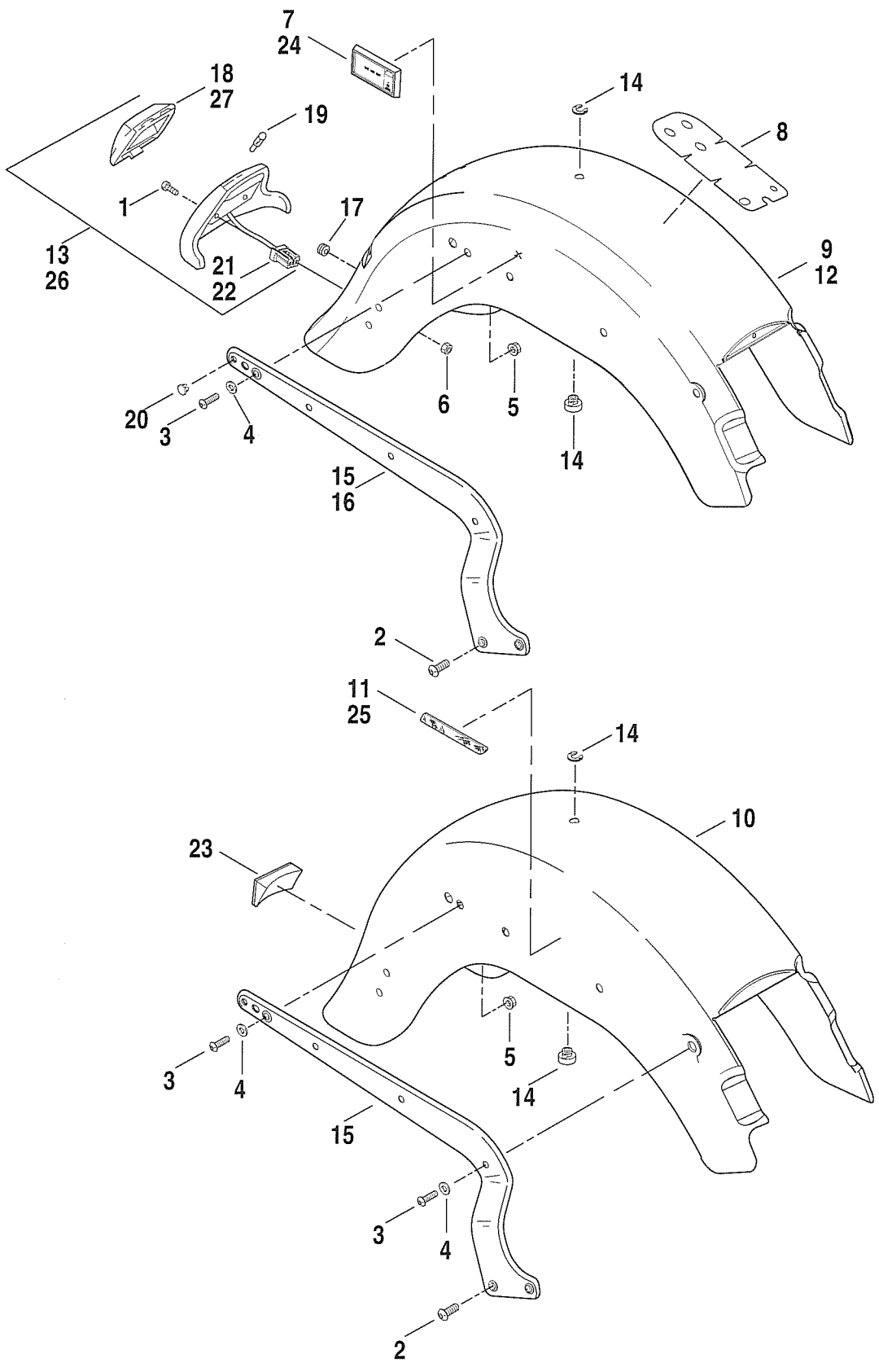

REAR FENDER & SUPPORTS - FLSTC/I, FLSTF/I & FLSTS/I

INDEX NO.	PART NO.	DESCRIPTION	MODELS
NOTE: REFER TO PAINTED PARTS BOOK FOR PAINTED PART NUMBERS.			
1	2604	SCREW (2)	BJ/W
2	4179	SCREW (4)	BJ/M/R/W/X/Y
3	4188	SCREW (4 - BM/R/X/Y, 2 - BJ/W)	BJ/M/R/W/X/Y
4	6379W	WASHER (4 - BM/R/X/Y, 2 - BJ/W)	BJ/M/R/W/X/Y
5	7601	LOCKNUT (6 - BM/X, 8 - BR/J/W/Y)	BJ/M/R/W/X/Y
6	7629	NUT (2)	BJ/W
7	59255-91	REFLECTOR, rectangular (red) (2)	BJ/M/W/X
8	59567-00	PROTECTIVE TAPE	BJ/M/R/W/X/Y
9	59144-00	REAR FENDER (primed)	BJ/W
10	59155-00	REAR FENDER (primed)	BR/Y
11	59287-92	REFLECTOR, right (red)	BR/Y
	59288-92	REFLECTOR, left (red)	BR/Y
12	59596-00	REAR FENDER (primed)	BM/X
13	59672-99	LAMP ASSEMBLY, rear fender tip	BJ/W
14	59768-97	FENDER SEAT NUT KIT	BJ/M/R/W/X/Y
15	59955-00	SUPPORT, right (chrome)	BJ/R/W/Y
	59954-00	SUPPORT, left (chrome)	BJ/R/W/Y
16	59964-00	SUPPORT, right (chrome)	BM/X
	59969-00	SUPPORT, left (chrome)	BM/X
17	67266-94	GROMMET, turn signal (2)	BJ/W
18	68046-79	LENS, rear fender lamp	BJ/W
19	68193-95	BULB, rear fender tip lamp	BJ/W
20	68446-00	PLUG, button (2)	BJ/W
21	73191-96	SOCKET CONTACT, 16-20 ga. (3)	BJ/W
22	73153-96BK	SOCKET HOUSING, 3-place	BJ/W
H-D INTERNATIONAL ONLY			
23	59251-90	REFLECTOR ASM., rear (red)	BJ/M/R/W/X/Y
24	59254-91	REFLECTOR (amber) (2)	BJ/M/W/X
25	59289-92	REFLECTOR, right (amber) (HDI only)	BR/Y
	59290-92	REFLECTOR, left (amber) (HDI only)	BR/Y
26	59117-96	FENDER TIP ASSEMBLY (HDI only)	BJ/W
27	68081-96	LENS, rear fender tip - chrome (HDI only)	BJ/W

SOFTAIL MODELS									
FXST	BH	FLSTCI	BW	FLSTS	BR	FXSTSI	BZ	FXSTD	BS
FXSTI	BV	FLSTF	BM	FLSTSI	BY	FXSTB	BT	FXSTDI	JB
FLSTC	BJ	FLSTFI	BX	FXSTS	BL	FXSTBI	JA		

REAR FENDER, SUPPORTS & LICENSE PLATE BRACKET - FXSTD/I

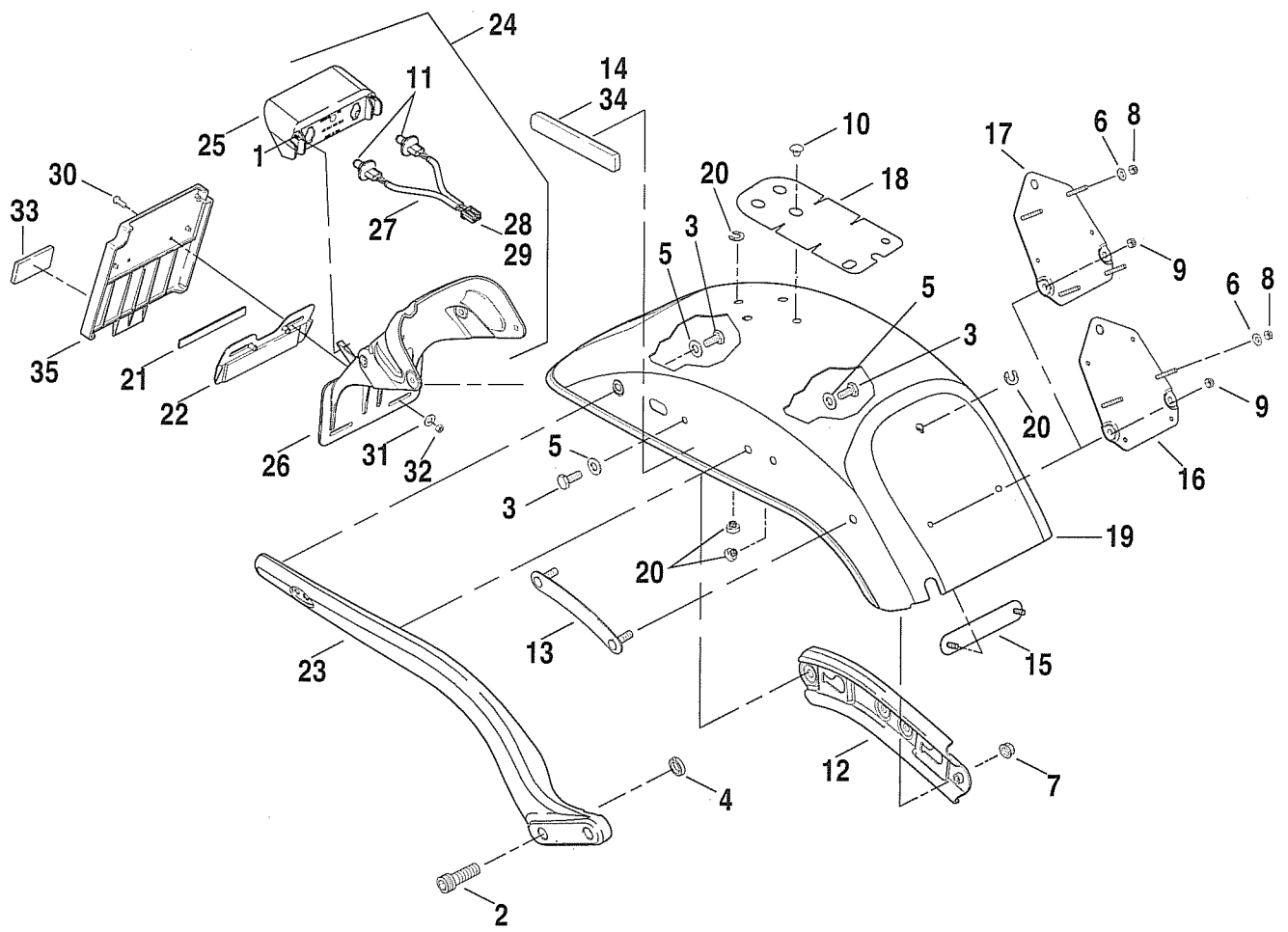

REAR FENDER, SUPPORTS, & LICENSE PLATE BRAKET - FXSTD/I

INDEX NO.	PART NO.	DESCRIPTION	MODELS
NOTE: REFER TO PAINTED PARTS BOOK FOR PAINTED PART NUMBERS.			
1	2646	SCREW (2)	BS;JB
2	2917	SCREW (4)	BS;JB
3	3987	SCREW (6)	BS;JB
4	6296	SPACER (2)	BS;JB
5	6702	WASHER (8)	BS;JB
6	6716	WASHER (2) (4-EFI)	BS;JB
7	7601	NUT (4)	BS;JB
8	7629	NUT (2) (4-EFI)	BS;JB
9	7792	NUT (2)	BS;JB
10	10228	PLUG (3)	BS;JB
11	53436-97	BULB, wedge #W5W	BS;JB
12	56627-00	FENDER REINFORCEMENT, right	BS;JB
	56628-00	FENDER REINFORCEMENT, left	BS;JB
13	59053-00	BRACKET, fender mounting (2)	BS;JB
14	59287-92	REFLECTOR, R.H. (red)	BS;JB
	59288-92	REFLECTOR, L.H. (red)	BS;JB
15	59438-00	BRACKET ASSEMBLY, ECM mounting	BS;JB
16	59465-00	BRACKET ASSEMBLY, ignition module (carb.)	BS
17	59543-01	BRACKET ASSEMBLY, electronic control module (EFI)	JB
18	59567-00	PROTECTIVE TAPE	BS;JB
19	59759-00	FENDER, prime	BS;JB
20	59768-97	FENDER SEAT NUT KIT (2)	BS;JB
21	59988-72A	REFLECTOR, red	BS;JB
22	60019-93	REFLECTOR BRACKET	BS;JB
23	60028-00	FENDER SUPPORT, right (chrome)	BS;JB
	60035-00	FENDER SUPPORT, left (chrome)	BS;JB
24	60120-00	BRACKET, license plate w/ illuminator	BS;JB
25	68889-00	ILLUMINATOR ASSEMBLY, license plate	BS;JB
26	68890-00	BRACKET, license plate	BS;JB
27	68891-00	HARNES ASSEMBLY, license plate illuminator	BS;JB
28	73154-96WE	SOCKET HOUSING, 4-way (2) (white)	BS;JB
29	73191-96	SOCKET CONTACT, 20-16 ga. (4)	BS;JB
H-D INTERNATIONAL ONLY			
30	3689	BOLT (2) (HDI only)	BS;JB
31	6703	WASHER (2) (HDI only)	BS;JB
32	7792	NUT (2) (HDI only)	BS;JB
33	59259-90	REFLECTOR, red (HDI only)	BS;JB
34	59289-92	REFLECTOR, R.H. (amber) (HDI only)	BS;JB
	59290-92	REFLECTOR, L.H. (amber) (HDI only)	BS;JB
35	59994-93A	LICENSE PLATE BRACKET (HDI only)	BS;JB

SOFTAIL MODELS									
FXST	BH	FLSTCI	BW	FLSTS	BR	FXSTSI	BZ	FXSTD	BS
FXSTI	BV	FLSTF	BM	FLSTSI	BY	FXSTB	BT	FXSTDI	JB
FLSTC	BJ	FLSTFI	BX	FXSTS	BL	FXSTBI	JA		

LICENSE PLATE BRACKETS

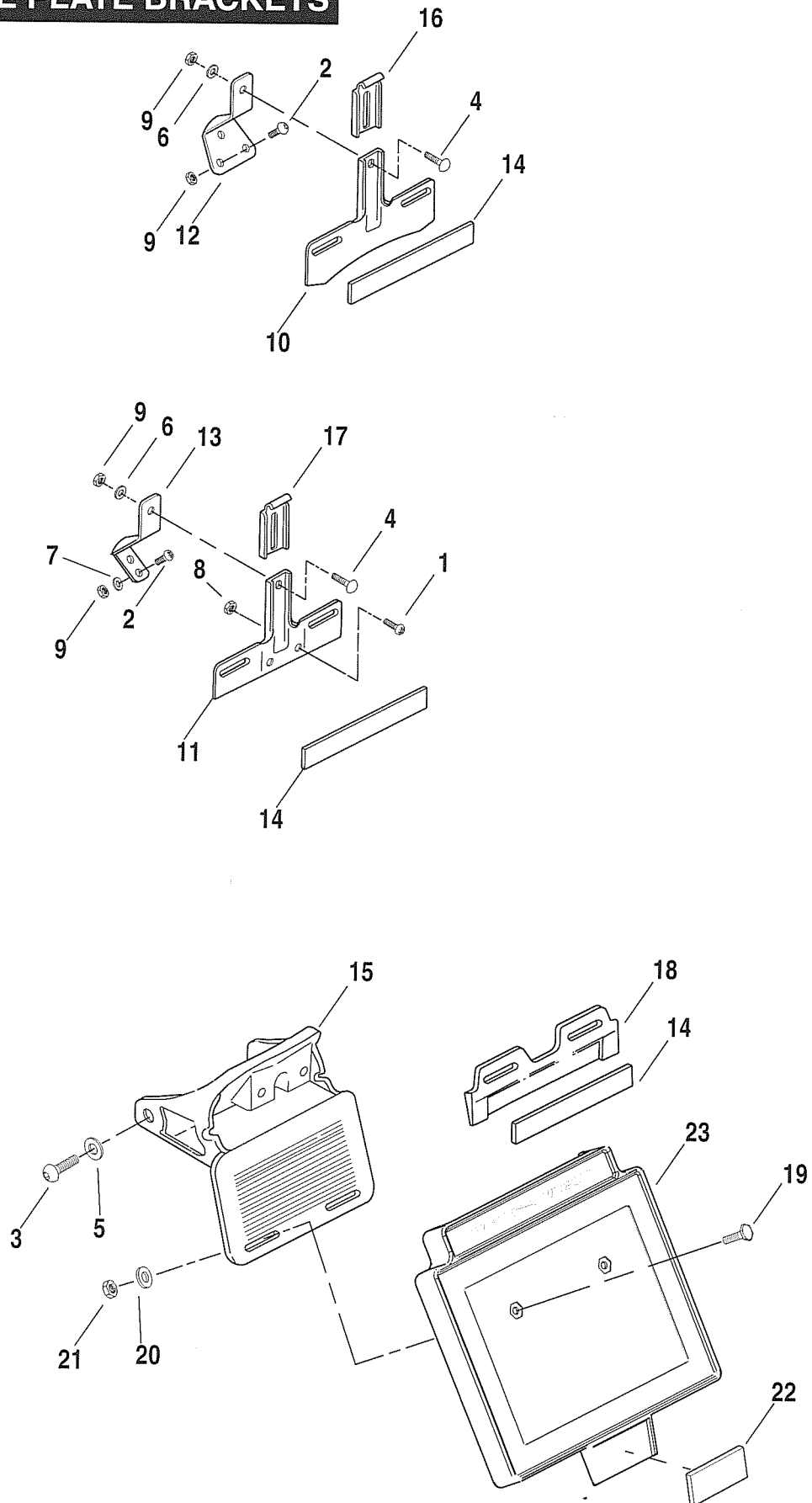

INDEX NO.	PART NO.	DESCRIPTION	MODELS
1	2604	SCREW (2)	BR/Y
2	2773	SCREW (3, 2 - BR/Y)	BJ/M/R/W/X/Y
3	3929	SCREW (2)	BH/L/T/V/Z;JA
4	5403B	BOLT	BJ/M/R/W/X/Y
5	6702	WASHER (2)	BH/L/T/V/Z;JA
6	6703	WASHER (2-BH/L/T/V/Z;JA, 1-BJ/M/R/W/X/Y)	ALL
7	7230	LOCKWASHER (2)	BR/Y
8	7629	NUT (2)	BR/Y
9	7792	NUT (3 - BR/Y, 4 - BJ/M/W/X, 5 - BH/L/T/V/Z;JA)	ALL
10	59984-73	BRACKET, license plate	BJ/M/W/X
11	60020-97	BRACKET, license plate	BR/Y
12	59986-75	SUPPORT, license plate	BJ/M/W/X
13	60021-97	SUPPORT, license plate	BR/Y
14	59988-72A	REFLECTOR	ALL
15	59993-00A	BRACKET, license plate & tail lamp	BH/L/T/V/Z;JA
16	60001-55	CLAMP	BJ/M/W/X
17	60003-89	CLAMP	BR/Y
18	60019-93A	REFLECTOR BRACKET	BH/L/T/V/Z;JA
H-D INTERNATIONAL ONLY			
19	3689	BOLT (2-BH/L/T/V/Z;JA)	ALL
20	6703	WASHER (2)	BH/L/T/V/Z;JA
21	7792	NUT (2) (HDI only)	BH/L/T/V/Z;JA
22	59259-90	REFLECTOR, red	BH/L/T/V/Z;JA
23	59994-93A	LICENSE PLATE BRACKET (HDI only)	BH/L/T/V/Z;JA

SOFTAIL MODELS

FXST	BH	FLSTCI	BW	FLSTS	BR	FXSTSI	BZ	FXSTD	BS
FXSTI	BV	FLSTF	BM	FLSTSI	BY	FXSTB	BT	FXSTDI	JB
FLSTC	BJ	FLSTFI	BX	FXSTS	BL	FXSTBI	JA		

FUEL TANK

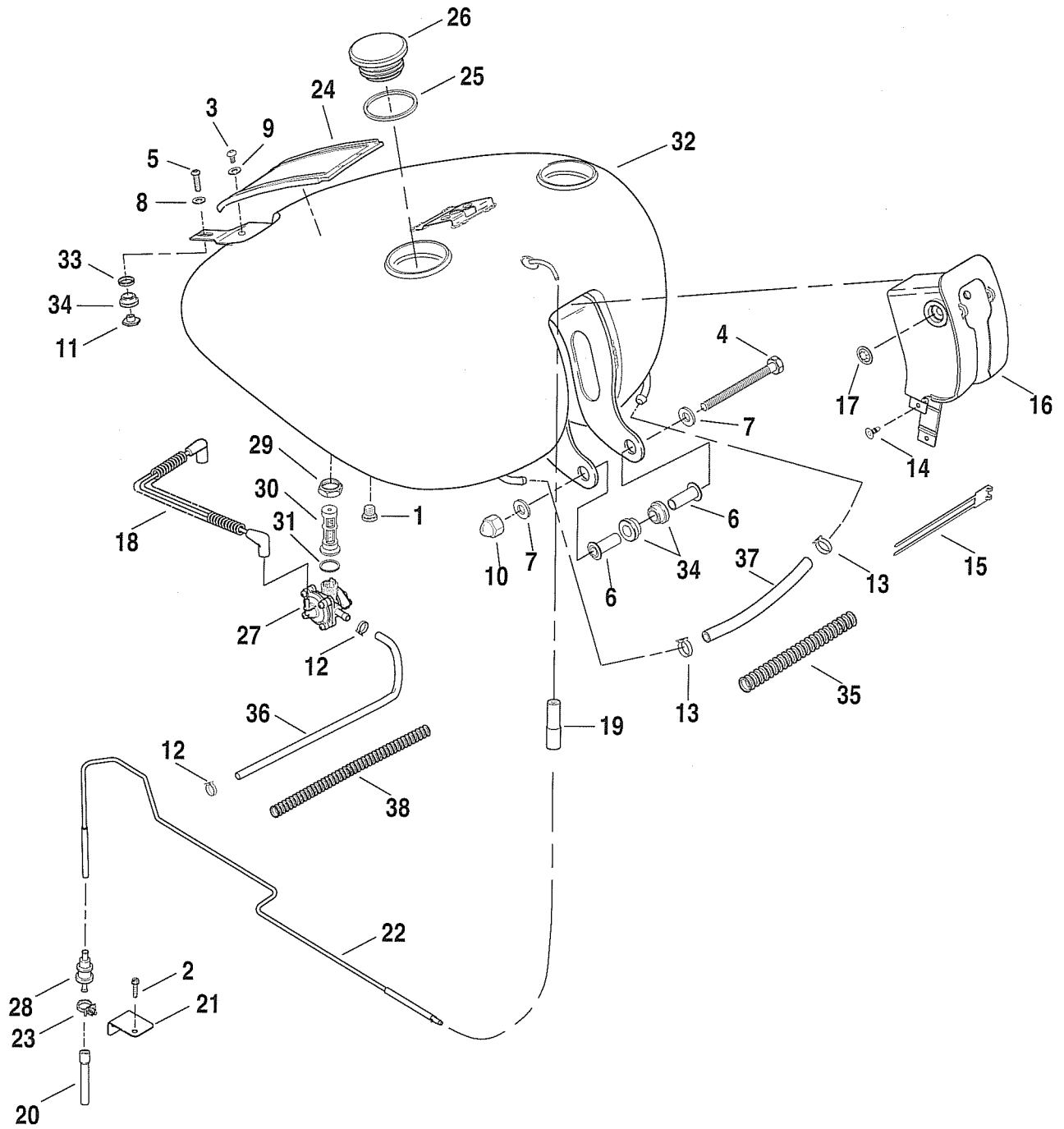

INDEX NO.	PART NO.	DESCRIPTION	MODELS
NOTE: REFER TO PAINTED PARTS BOOK FOR PAINTED PART NUMBERS.			
1	758	PLUG, drain	BH/J/L/M/R/T
2	3893	SCREW	BH/J/L/M/R/T
3	3017	SCREW	BH/J/L/M/R/T
4	4197	SCREW	BH/J/L/M/R/T
5	4763	SCREW	BH/J/L/M/R/T
6	5818	BUSHING, front tank mount (2)	BH/J/L/M/R/T
7	6400HB	WASHER (2)	BH/J/L/M/R/T
8	6702	WASHER	BH/J/L/M/R/T
9	6716	WASHER	BH/J/L/M/R/T
10	7862	LOCKNUT, acorn	BH/J/L/M/R/T
11	7965	TEE NUT	BH/J/L/M/R/T
12	10014	CLAMP, fuel hose (2)	BH/J/L/M/R/T
13	10038A	CLAMP, fuel crossover hose (2)	BH/J/L/M/R/T
14	10226	PUSH-IN FASTENER	BH/J/L/M/R/T
15	10236	TY-WRAP, double	BL/R
16	11529	RUBBER TRIM, fuel tank	BH/J/L/M/R/T
17	11533	RETAINING RING (2)	BH/J/L/M/R/T
18	26567-99	VACUUM HOSE ASM.	BH/J/L/M/R/T
19	27016-00	HOSE REDUCER	BH/J/L/M/R/T
20	27072-00	HOSE, valve to atmosphere	BH/J/L/M/R/T
21	27153-01	BRACKET, vapor valve	BH/J/L/M/R/T
22	28838-00	VENT LINE ASM., fuel tank to vapor valve	BH/J/L/M/R/T
23	56076-97	CLIP, vapor valve	BH/J/L/M/R/T
24	60993-00	TRIM PANEL, fuel tank - black leather	BR
	61155-00	TRIM PANEL, fuel tank - rubber	BH/J/L/T
	61165-00	TRIM PANEL, fuel tank - laced leather	BM
25	61109-85D	GASKET	BH/J/L/M/R/T
26	61272-92B	CAP, fuel filler - right	BH/J/L/M/R/T
27	61338-02	FUEL VALVE, vacuum actuated - includes gasket	BH/J/L/M/R/T
28	62150-85	VAPOR VALVE	BH/J/L/M/R/T
29	62161-02	NUT, fuel valve	BH/J/L/M/R/T
30	62166-02	FILTER, fuel valve	BH/J/L/M/R/T
31	62172-02	GASKET, fuel valve	BH/J/L/M/R/T
32	62180-00A	FUEL TANK, 5 gallon (primed)	BH/J/L/M/R/T
33	62880-00	GROMMET, fuel tank, upper rear	BH/J/L/M/R/T
34	62881-00	GROMMET, fuel tank, lower rear and front (3)	BH/J/L/M/R/T
NOTE: Insulator and crossover fuel hose is sold in bulk length under the following part number. Cut to length.			
35	62555-95	INSULATOR, 5/8" I.D. (nylon) (8 ft. lg.)	BH/J/L/M/R/T
36	63501-68A	HOSE, 1/4" I.D. x 5/8" O.D. (rubber) (25' length)	BH/J/L/M/R/T
37	63521-95	HOSE, 5/16" I.D. x 5/8" O.D. (rubber) (25' length)	BH/J/L/M/R/T
38	63505-84	INSULATOR, 9/16" I.D. (nylon) (8 ft. lg.)	BH/J/L/M/R/T

SOFTAIL MODELS									
FXST	BH	FLSTCI	BW	FLSTS	BR	FXSTSI	BZ	FXSTD	BS
FXSTI	BV	FLSTF	BM	FLSTSI	BY	FXSTB	BT	FXSTDI	JB
FLSTC	BJ	FLSTFI	BX	FXSTS	BL	FXSTBI	JA		

FUEL TANK - FUEL INJECTED

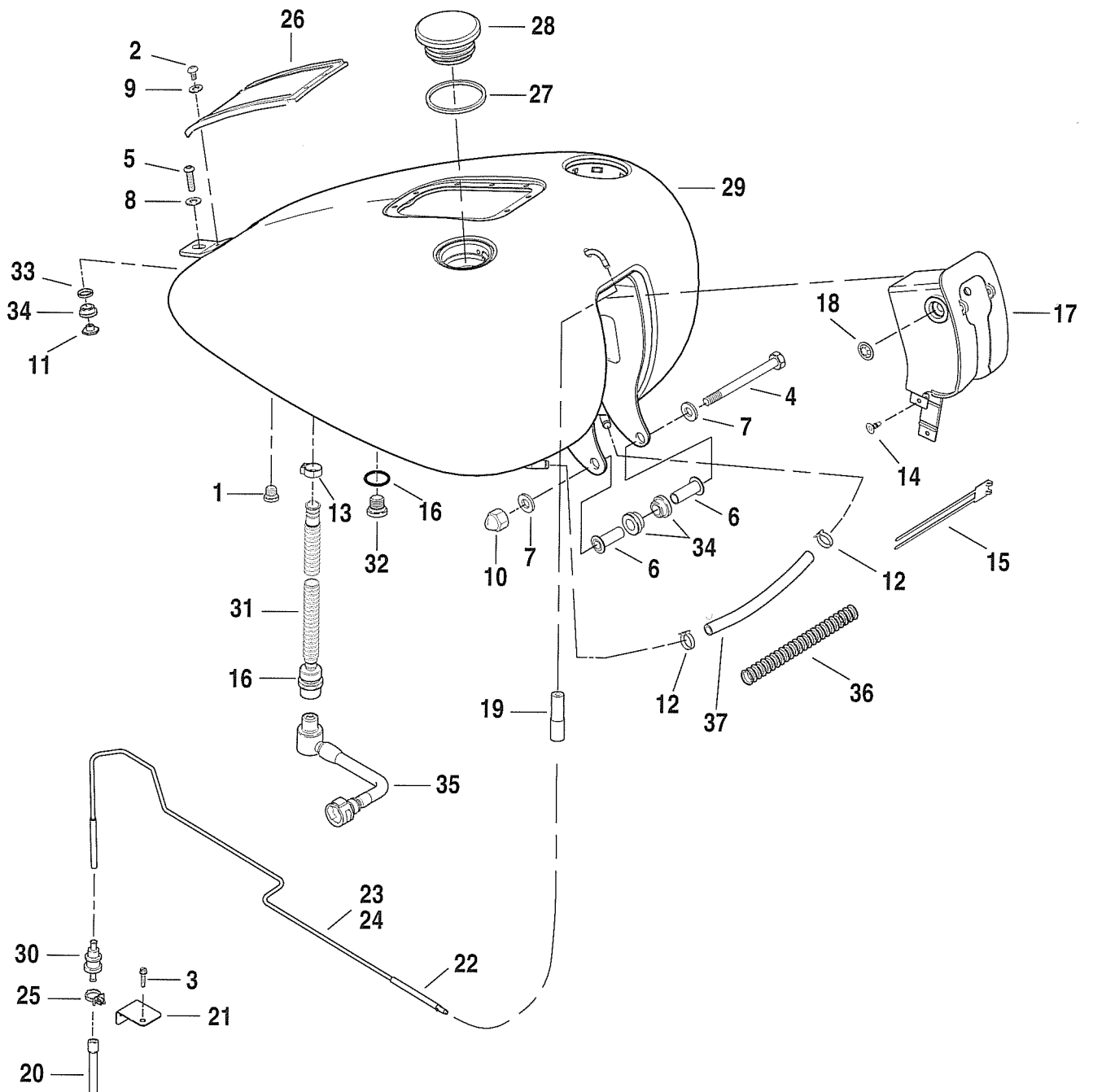

INDEX NO.	PART NO.	DESCRIPTION	MODELS
NOTE: REFER TO PAINTED PARTS BOOK FOR PAINTED PART NUMBERS.			
1	758	PLUG, drain	BV/W/X/Y/Z;JA
2	3017	SCREW	BV/W/X/Y/Z;JA
3	3893	SCREW	BV/W/X/Y/Z;JA
4	4197	BOLT	BV/W/X/Y/Z;JA
5	4763	SCREW	BV/W/X/Y/Z;JA
6	5818	BUSHING, front tank mount (2)	BV/W/X/Y/Z;JA
7	6400HB	WASHER (2)	BV/W/X/Y/Z;JA
8	6702	WASHER	BV/W/X/Y/Z;JA
9	6716	WASHER	BV/W/X/Y/Z;JA
10	7862	LOCKNUT, acorn	BV/W/X/Y/Z;JA
11	7965	TEE NUT	BV/W/X/Y/Z;JA
12	10038A	CLAMP, fuel crossover hose (2)	BV/W/X/Y/Z;JA
13	10222	CLAMP	BV/W/X/Y/Z;JA
14	10226	PUSH-IN FASTENER	BV/W/X/Y/Z;JA
15	10236	TY-WRAP, double	BV/W/X/Y/Z;JA
16	11323	O-RING (2)	BV/W/X/Y/Z;JA
17	11529	RUBBER TRIM, fuel tank	BV/W/X/Y/Z;JA
18	11533	RETAINING RING (2)	BV/W/X/Y/Z;JA
19	27016-00	HOSE REDUCER	BV/W/X/Y/Z;JA
20	27072-00	HOSE, valve to atmosphere	BV/W/X/Y/Z;JA
21	27153-01	BRACKET, vapor valve	BV/W/X/Y/Z;JA
22	27249-96	CONNECTOR, straight	BV/W/X/Y/Z;JA
23	28828-00	TUBE, tank to valve	BV/W/X/Y/Z;JA
24	28838-00	VENT LINE ASM., fuel tank to vapor valve	BV/W/X/Y/Z;JA
25	56076-97	CLIP, vapor valve	BV/W/X/Y/Z;JA
26	60993-00	TRIM PANEL, fuel tank - black leather	BY
	61155-00	TRIM PANEL, fuel tank - rubber	BV/W/Z;JA
	61165-00	TRIM PANEL, fuel tank - laced leather	BX
27	61109-85D	GASKET	BV/W/X/Y/Z;JA
28	61272-92B	CAP, fuel filler - right	BV/W/X/Y/Z;JA
29	61625-01	FUEL TANK, 5 gallon (primed)	BV/W/X/Y/Z;JA
30	62150-85	VAPOR VALVE	BV/W/X/Y/Z;JA
31	62189-01A	CHECK VALVE, out (with o-ring #11323 and flex tubing)	BV/W/X/Y/Z;JA
32	62843-00	PLUG, fuel tank	BV/W/X/Y/Z;JA
33	62880-00	GROMMET, fuel tank, upper rear	BV/W/X/Y/Z;JA
34	62881-00	GROMMET, fuel tank, lower rear and front (3)	BV/W/X/Y/Z;JA
35	62900-01	FUEL LINE, from tank to intake	BV/W/X/Y/Z;JA
NOTE: Insulator and crossover fuel hose is sold in bulk length under the following part number. Cut to length.			
36	62555-95	INSULATOR, 5/8" I.D. (nylon) (8 ft. lg.)	BV/W/X/Y/Z;JA
37	63521-95	HOSE, 5/16" I.D. x 5/8 " O.D. (rubber) (25' length)	BV/W/X/Y/Z;JA

SOFTAIL MODELS									
FXST	BH	FLSTCI	BW	FLSTS	BR	FXSTSI	BZ	FXSTD	BS
FXSTI	BV	FLSTF	BM	FLSTSI	BY	FXSTB	BT	FXSTDI	JB
FLSTC	BJ	FLSTFI	BX	FXSTS	BL	FXSTBI	JA		

FUEL TANK - FXSTD

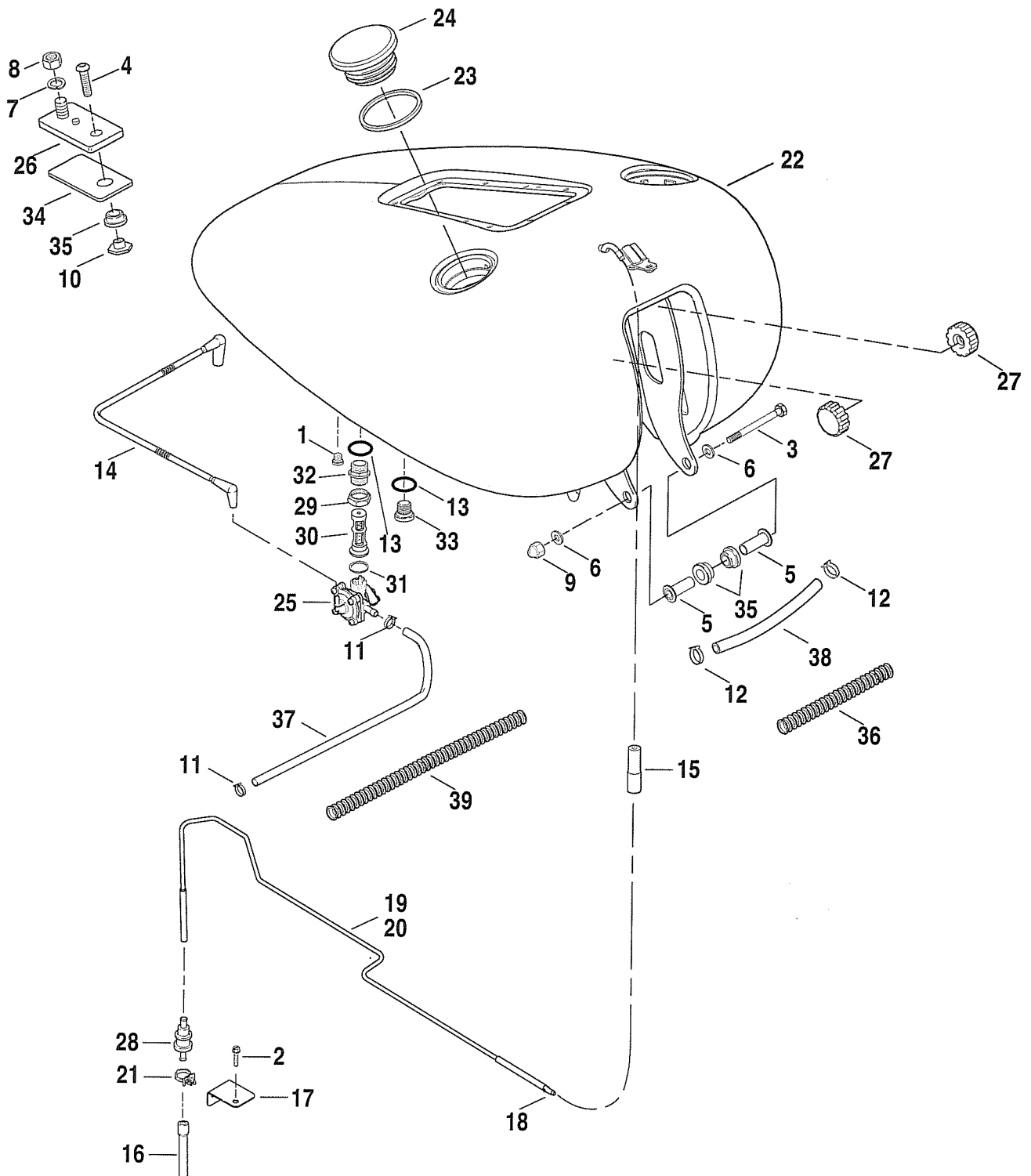

INDEX NO.	PART NO.	DESCRIPTION	MODELS
NOTE: REFER TO PAINTED PARTS BOOK FOR PAINTED PART NUMBERS.			
1	758	PLUG, drain	2000-BS
2	3893	SCREW	2000-BS
3	4197	SCREW	2000-BS
4	4763	SCREW	2000-BS
5	5818	BUSHING, front tank mount (2)	2000-BS
6	6400HB	WASHER (2)	2000-BS
7	6702	WASHER	2000-BS
8	7748W	NUT	2000-BS
9	7862	LOCKNUT, acorn	2000-BS
10	7965	TEE NUT	2000-BS
11	10014	CLAMP, fuel hose (2)	2000-BS
12	10038A	CLAMP, fuel crossover hose (2)	2000-BS
13	11323	O-RING (2)	2000-BS
14	26567-99	VACUUM HOSE ASSEMBLY	2000-BS
15	27560-00	HOSE REDUCER	2000-BS
16	27072-00	HOSE, valve to atmosphere	2000-BS
17	27153-01	BRACKET, vapor valve	2000-BS
18	27249-96	CONNECTOR, straight	2000-BS
19	28828-00	TUBE, tank to valve	2000-BS
20	28838-00	VENT LINE ASM., fuel tank to vapor valve	2000-BS
21	56076-97	CLIP, vapor valve	2000-BS
22	62082-00	FUEL TANK (primed)	2000-BS
23	61109-85D	GASKET	2000-BS
24	61272-92B	CAP, fuel filler - right	2000-BS
25	61338-02	FUEL VALVE, vacuum actuated - includes gasket	2000-BS
26	61721-00A	BRACKET ASSEMBLY, rear	2000-BS
27	62146-00	FRONT TANK MOUNT (2)	2000-BS
28	62150-85	VAPOR VALVE	2000-BS
29	62161-02	NUT, fuel valve	2000-BS
30	62166-02	FILTER, fuel valve	2000-BS
31	62172-02	GASKET, fuel valve	2000-BS
32	62842-00	ADAPTER, fuel valve	2000-BS
33	62843-00	PLUG, fuel valve	2000-BS
34	62919-00	GROMMET, fuel tank, upper rear	2000-BS
35	62881-00	GROMMET, fuel tank, lower rear and front (3)	2000-BS

NOTE: Insulator and crossover fuel hose is sold in bulk length under the following part number. Cut to length.

36	62555-95	INSULATOR, 5/8" I.D. (nylon) (8 ft. lg.)	2000-BS
37	63501-68A	HOSE, 1/4" I.D. x 5/8 " O.D. (rubber) (25' length)	2000-BS
38	63521-95	HOSE, 5/16" I.D. x 5/8 " O.D. (rubber) (25' length)	2000-BS
39	63505-84	INSULATOR, 9/16" I.D. (nylon) (8 ft. lg.)	2000-BS

SOFTAIL MODELS									
FXST	BH	FLSTCI	BW	FLSTS	BR	FXSTSI	BZ	FXSTD	BS
FXSTI	BV	FLSTF	BM	FLSTSI	BY	FXSTB	BT	FXSTDI	JB
FLSTC	BJ	FLSTFI	BX	FXSTS	BL	FXSTBI	JA		

FUEL TANK - FXSTD FUEL INJECTED

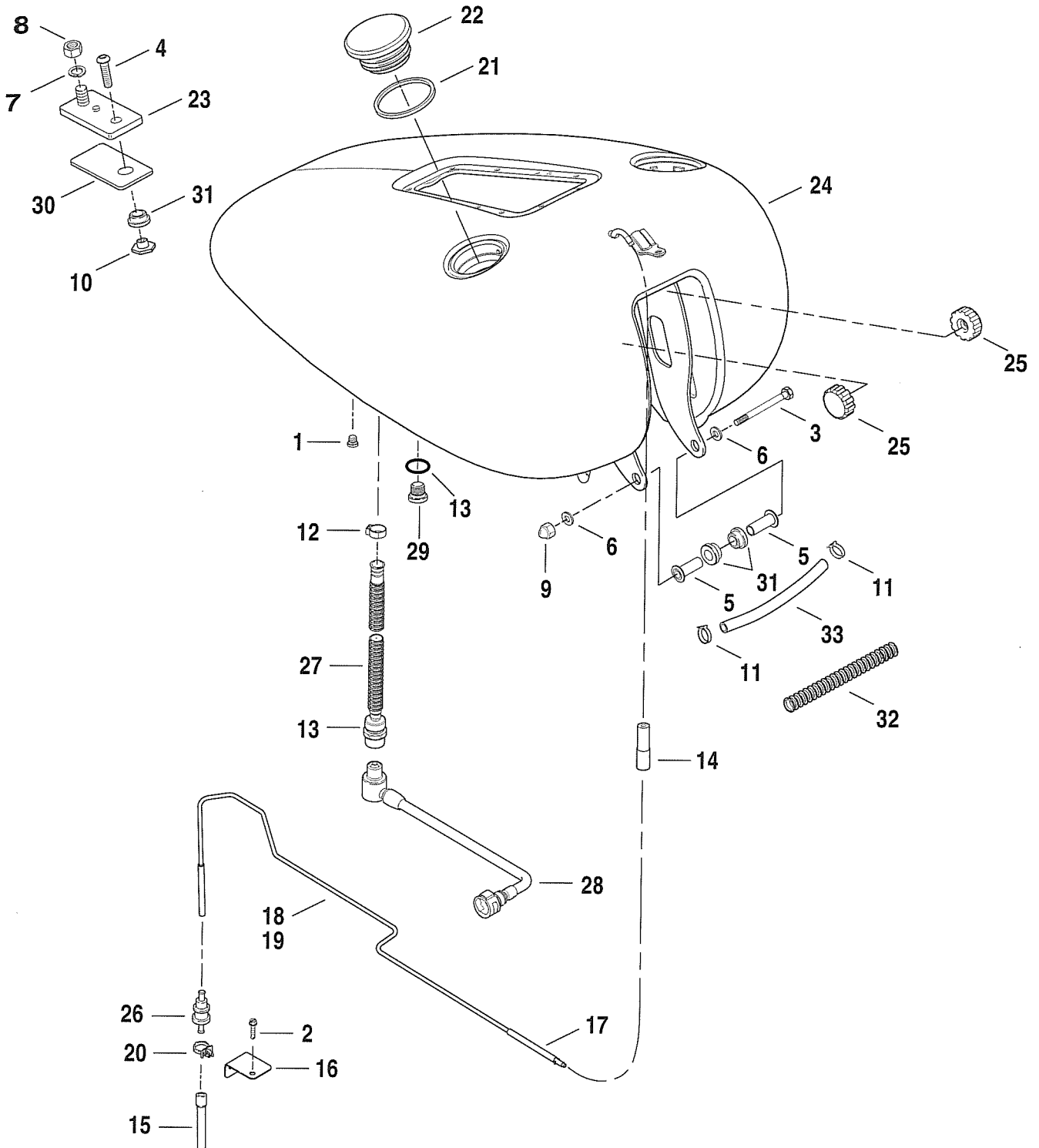

INDEX NO.	PART NO.	DESCRIPTION	MODELS
NOTE: REFER TO PAINTED PARTS BOOK FOR PAINTED PART NUMBERS.			
1	758	PLUG, drain	JB
2	3893	SCREW	JB
3	4197	SCREW	JB
4	4763	SCREW	JB
5	5818	BUSHING, front tank mount (2)	JB
6	6400HB	WASHER	JB
7	6701	WASHER (2)	JB
8	7748W	NUT	JB
9	7862	LOCKNUT, acorn	JB
10	7965	TEE NUT	JB
11	10038A	CLAMP, fuel crossover hose (2)	JB
12	10222	CLAMP	JB
13	11323	O-RING (2)	JB
14	27016-00	HOSE REDUCER	JB
15	27072-00	HOSE, valve to atmosphere	JB
16	27153-01	BRACKET, vapor valve	JB
17	27249-96	CONNECTOR, straight	JB
18	28828-00	TUBE, tank to valve	JB
19	28838-00	VENT LINE ASM., fuel tank to vapor valve	JB
20	56076-97	CLIP, vapor valve	JB
21	61109-85D	GASKET	JB
22	61272-92B	CAP, fuel filler - right	JB
23	61721-00A	BRACKET ASSEMBLY, rear	JB
24	62082-00	FUEL TANK (primed)	JB
25	62146-00	FRONT TANK MOUNT (2)	JB
26	62150-85	VAPOR VALVE	JB
27	62189-01A	CHECK VALVE, out (with o-ring and flex tubing)	JB
28	62190-01	FUEL LINE, from tank to intake	JB
29	62843-00	PLUG, fuel tank	JB
30	62919-00	GROMMET, fuel tank, upper rear	JB
31	62881-00	GROMMET, fuel tank, lower rear and front (3)	JB
NOTE: Insulator and crossover fuel hose is sold in bulk length under the following part number. Cut to length.			
32	62555-95	INSULATOR, 5/8" I.D. (nylon) (8 ft. lg.)	JB
33	63521-95	HOSE, 5/16" I.D. x 5/8" O.D. (rubber) (25' length)	JB

SOFTAIL MODELS									
FXST	BH	FLSTCI	BW	FLSTS	BR	FXSTSI	BZ	FXSTD	BS
FXSTI	BV	FLSTF	BM	FLSTSI	BY	FXSTB	BT	FXSTDI	JB
FLSTC	BJ	FLSTFI	BX	FXSTS	BL	FXSTBI	JA		

FUEL PUMP - FUEL INJECTED

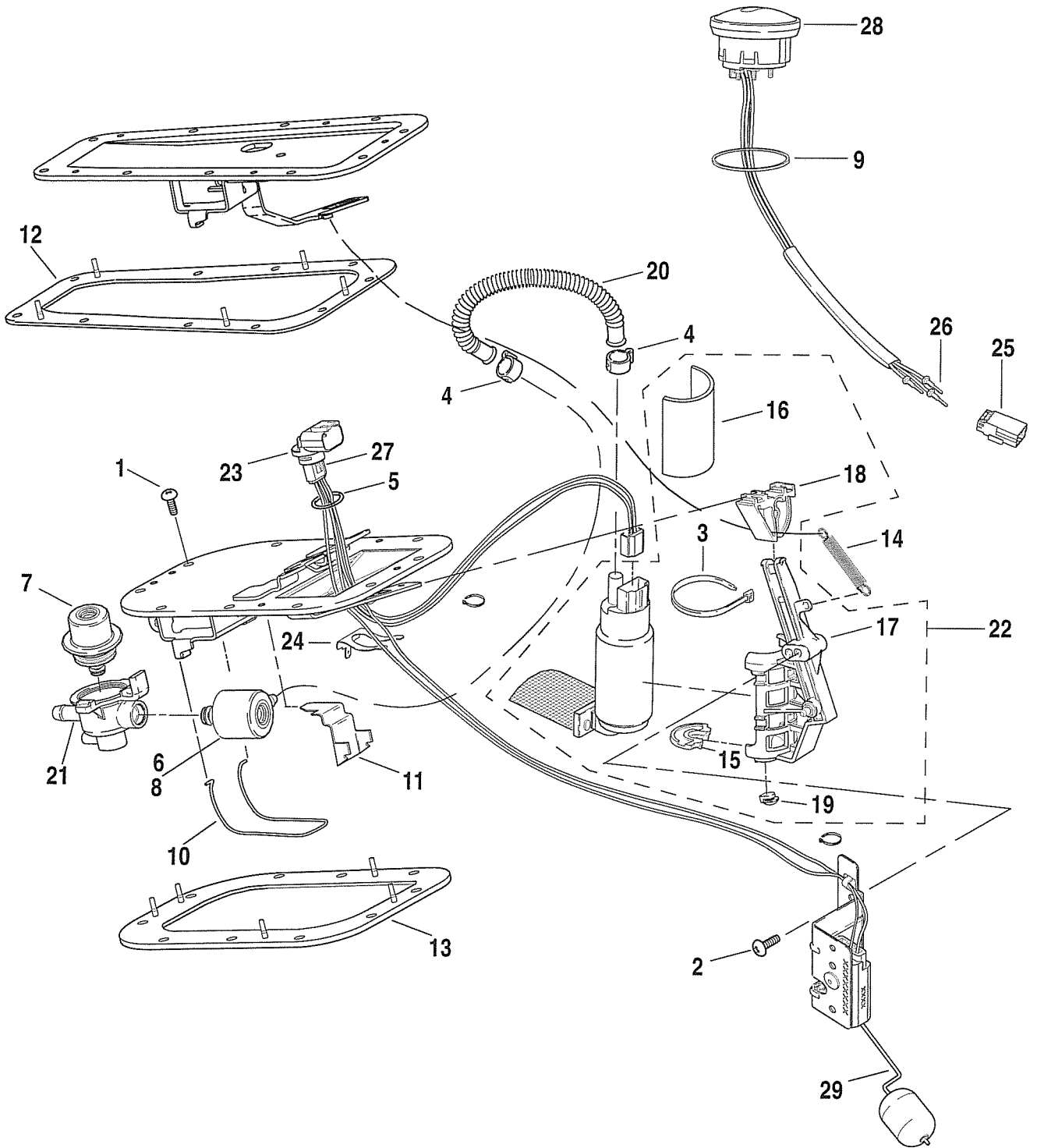

INDEX NO.	PART NO.	DESCRIPTION	MODELS
1	1311D	SCREW (10)	BV/W/X/Y/Z;JA/B
2	1314	SCREW	BV/W/X/Y/Z;JA/B
3	10006	CABLE STRAP (2)	BV/W/X/Y/Z;JA/B
4	10222	CLAMP (2)	BV/W/X/Y/Z;JA/B
5	11117	O-RING	BV/W/X/Y/Z;JA/B
6	11351	O-RING	BV/W/X/Y/Z;JA/B
7	27408-01	REGULATOR	BV/W/X/Y/Z;JA/B
8	61001-01	FUEL FILTER KIT	BV/W/X/Y/Z;JA/B
9	61192-96	GASKET, fuel gauge	BV/W/X/Y/Z;JA/B
10	61209-01A	BAIL	BV/W/X/Y/Z;JA/B
11	61231-01	BAIL BRACKET	BV/W/X/Y/Z;JA/B
12	61315-02	GASKET, top plate	JB
13	61381-02	GASKET, top plate	BV/W/X/Y/Z;JA
14	61583-02	SPRING	BV/W/X/Y/Z;JA/B
15	61960-00	RUBBER CUSHION	BV/W/X/Y/Z;JA/B
16	61961-00	RUBBER SLEEVE	BV/W/X/Y/Z;JA/B
17	62163-01	HOUSING FUEL PUMP	BV/W/X/Y/Z;JA/B
18	62165-01	ENDCAP, housing fuel pump	BV/W/X/Y/Z;JA/B
19	62188-01	SPACER, rubber	BV/W/X/Y/Z;JA/B
20	62357-00	HOSE, fuel pump to filter	BV/W/X/Y/Z;JA/B
21	62373-01	REGULATOR HOUSING	BV/W/X/Y/Z;JA
22	62897-01	PUMP ASSEMBLY, fuel	BV/W/X/Y/Z;JA/B
23	72435-00	HEADER ASSEMBLY 3-way	BV/W/X/Y/Z;JA/B
24	72437-00	CLIP CONNECTOR	BV/W/X/Y/Z;JA/B
25	72904-01BK	PIN HOUSING 4-way	BV/W/X/Y/Z;JA/B
26	72990-01	PIN TERMINAL (3)	BV/W/X/Y/Z;JA/B
27	74191-98	SOCKET TERMINAL (2)	BV/W/X/Y/Z;JA/B
28	75099-01A	FUEL GAUGE	BV/W/X/Y/Z;JA/B
	75130-01A	MODULE ASSEMBLY, fuel pump - complete	JB
	75132-01A	MODULE ASSEMBLY, fuel pump - complete	BV/W/X/Y/Z;JA
29	75142-02	FUEL LEVEL SENDER, w/harness	JB
	75208-02	FUEL LEVEL SENDER, w/harness	BV/W/X/Y/Z;JA

SOFTAIL MODELS

FXST	BH	FLSTCI	BW	FLSTS	BR	FXSTSI	BZ	FXSTD	BS
FXSTI	BV	FLSTF	BM	FLSTSI	BY	FXSTB	BT	FXSTDI	JB
FLSTC	BJ	FLSTFI	BX	FXSTS	BL	FXSTBI	JA		

SENDING UNITS- CARBURETED MODELS

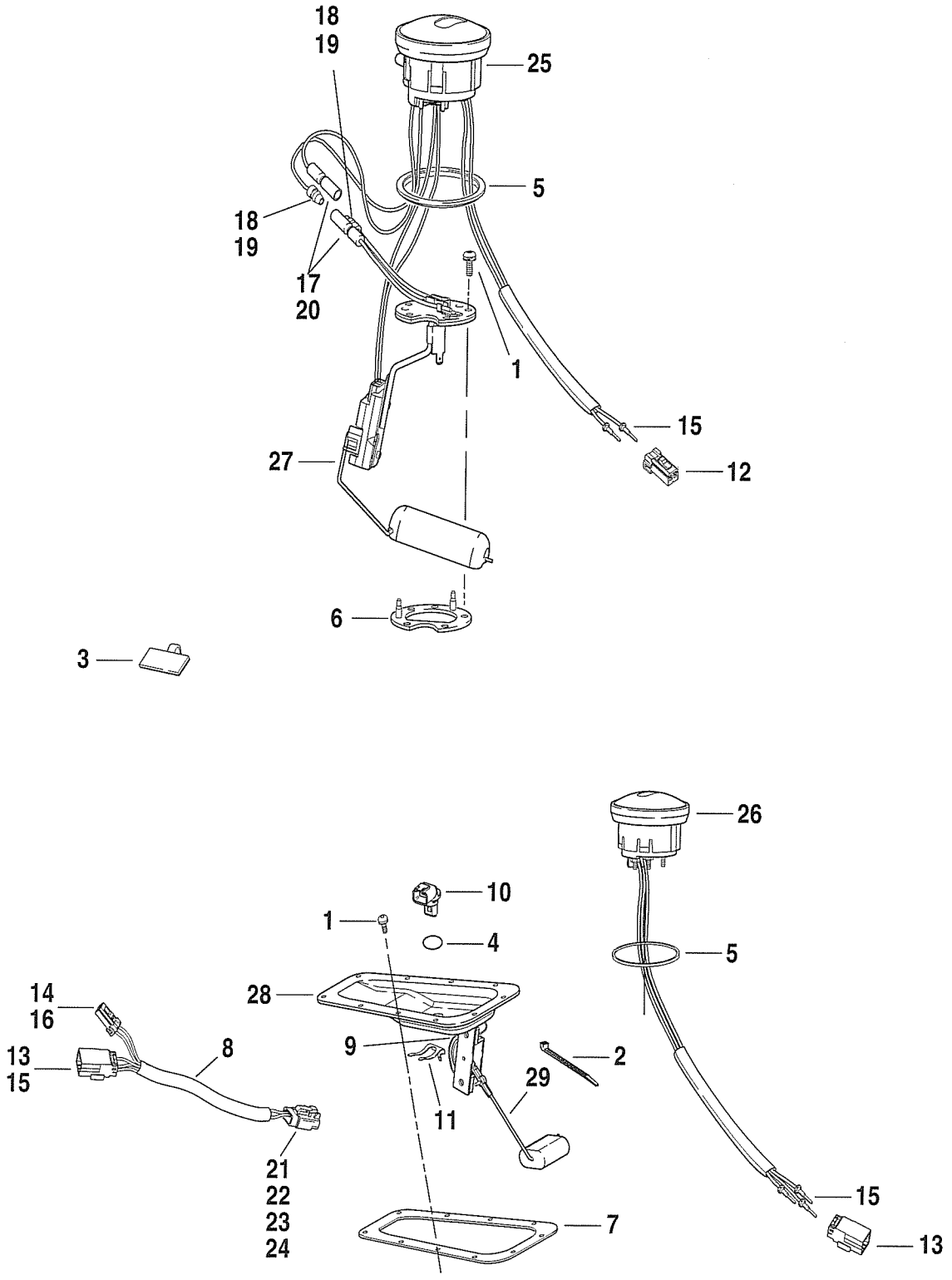

SENDING UNITS - CARBURETED MODELS

INDEX NO.	PART NO.	DESCRIPTION	MODELS
1	1311D	SCREW (5-BH/J/L/M/R/T; 10-BS)	BH/J/L/M/R/S/T
2	10006	TIE WRAP (2)	BS
3	10102	CLIP, adhesive back	BH/J/L/M/R/S/T
	10103	CLIP, adhesive back	BH/J/L/M/R/S/T
4	11117	O-RING	BS
5	61192-96	GASKET, cap gauge	BH/J/L/M/R/S/T
6	61324-01	GASKET, fuel sending unit	BH/J/L/M/R/T
7	61315-02	GASKET, top plate	BS
8	70280-01	HARNESS, fuel gauge to sending unit	BS
9	70368-00	WIRE LEAD, ground	BS
10	72435-00	CONNECTOR, 3-place	BS
11	72437-00	CLIP	BS
12	72902-01BK	PIN HOUSING 2-way	BH/J/L/M/R/T
13	72904-01BK	PIN HOUSING 4-way (2)	BS
14	72914-01BK	SOCKET HOUSING 4-way	BS
15	72990-01	PIN TERMINAL (7)	BH/J/L/M/R/S/T
16	72991-01	TERMINAL, socket (3)	BS
17	73165-01	TERMINAL, socket (2)	BH/J/L/M/R/T
18	73166-01	TERMINAL, pin (2)	BH/J/L/M/R/T
19	73167-01	TERMINAL, boot - male (2)	BH/J/L/M/R/T
20	73168-01	TERMINAL, boot - female (2)	BH/J/L/M/R/T
21	74113-98BK	SOCKET HOUSING, 3-way (black)	BS
22	74153-98	SECONDARY LOCK, 3-way socket	BS
23	74191-98	SOCKET TERMINAL (12)	BS
24	74195-98	SEAL PIN (2)	BS
25	75049-01A	FUEL GAUGE	BH/J/L/M/R/T
26	75053-01A	FUEL GAUGE	BS
27	75062-01	SENDING UNIT, with gasket	BH/J/L/M/R/T
28	75129-00B	TOP PLATE ASSEMBLY	BS
29	75206-01A	KIT, sender unit, w/# 8704	BS

SOFTAIL MODELS

FXST	BH	FLSTCI	BW	FLSTS	BR	FXSTSI	BZ	FXSTD	BS
FXSTI	BV	FLSTF	BM	FLSTSI	BY	FXSTB	BT	FXSTDI	JB
FLSTC	BJ	FLSTFI	BX	FXSTS	BL	FXSTBI	JA		

FUEL TANK TRIM

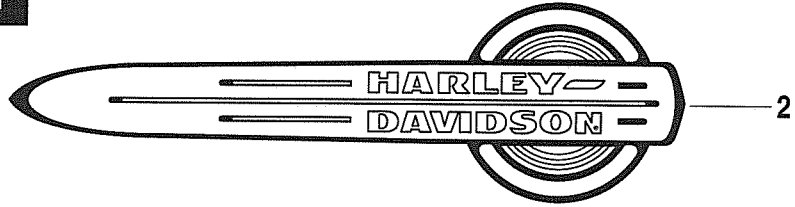

NOTE: The fuel tank decal shown above for the FXSTD model is a silk-screen which is only sold as part of the painted fuel tank assembly.

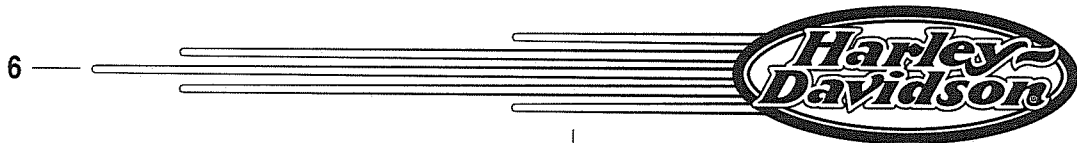

NOTE: The fuel tank decal shown above for the FXST model is a silk-screen which is only sold as part of the painted fuel tank assembly.

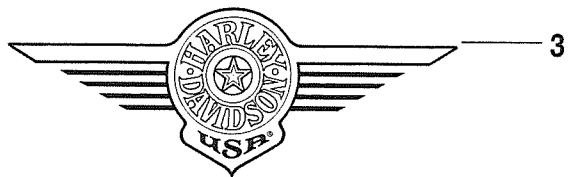

INDEX NO.	PART NO.	DESCRIPTION	MODELS
1	13774-00	DECAL, left (for concord purple tanks)	BL/Z
	13775-00	DECAL, right (for concord purple tanks)	BL/Z
	13914-99	DECAL, left (for vivid black, luxury rich red tanks 2-tone luxury rich red/vivid black tanks)	BL/Z
	13915-99	DECAL, right (for vivid black, luxury rich red tanks 2-tone luxury rich red/vivid black tanks)	BL/Z
	13918-99	DECAL, left (for impact blue tanks 2-tone luxury blue/diamond ice tanks)	BL/Z
	13919-99	DECAL, right (for impact blue tanks 2-tone luxury blue/diamond ice tanks)	BL/Z
	2	13549-02	DECAL, left (for vivid black, luxury rich red tanks 2-tone luxury rich red/vivid black tanks 2-tone real red/diamond ice tanks)
13550-02		DECAL, right (for vivid black, luxury rich red tanks 2-tone luxury rich red/vivid black tanks 2-tone real red/diamond ice tanks)	BJ/W
13551-02		DECAL, left (for jade sunglo, real teal, & suede green tanks 2-tone suede green/vivid black tanks)	BJ/W
13552-02		DECAL, right (for jade sunglo, real teal, & suede green tanks 2-tone suede green/vivid black tanks)	BJ/W
13553-02		DECAL, left (for luxury blue tanks 2-tone luxury blue/diamond ice tanks)	BJ/W
13554-02		DECAL, right (for luxury blue tanks 2-tone luxury blue/diamond ice tanks)	BJ/W
3		13778-00	DECAL (2) (for jade sunglo, & real teal tanks)
	13926-99	DECAL (2) (for vivid black, luxury rich red, white pearl, real red, concord purple, & diamond ice tanks 2-tone luxury rich red/vivid black tanks 2-tone real red/diamond ice tanks)	BM/X
	13928-99	DECAL (2) (for impact blue, 2-tone luxury blue/diamond ice tanks)	BM/X
4	13618-01	DECAL (2) (for jade sunglo tanks)	BT;JA
	15363-98	DECAL (2) (for vivid black tanks)	BT;JA
5	62156-00	MEDALLION, left (for 2-tone luxury rich red/vivid black tanks & 2-tone real red/diamond ice tanks)	BR/Y
	62157-00	MEDALLION, right (for 2-tone luxury rich red/vivid black tanks & 2-tone real red/diamond ice tanks)	BR/Y
	62196-01	MEDALLION, left (for 2-tone suede green/vivid black tanks)	BR/Y
	62197-01	MEDALLION, right (for 2-tone suede green/vivid black tanks)	BR/Y
	62773-02	MEDALLION, left (for vivid black tanks)	BR/Y
	62774-02	MEDALLION, right (for vivid black tanks)	BR/Y
	6	SEE NOTE	(for vivid black, luxury rich red, luxury blue & diamond ice tanks)
7	SEE NOTE	(for vivid black, luxury rich red, luxury blue, concord purple, real teal, & real red tanks)	BS;JB

SOFTAIL MODELS

FXST	BH	FLSTCI	BW	FLSTS	BR	FXSTSI	BZ	FXSTD	BS
FXSTI	BV	FLSTF	BM	FLSTSI	BY	FXSTB	BT	FXSTDI	JB
FLSTC	BJ	FLSTFI	BX	FXSTS	BL	FXSTBI	JA		

OIL TANK & LINES

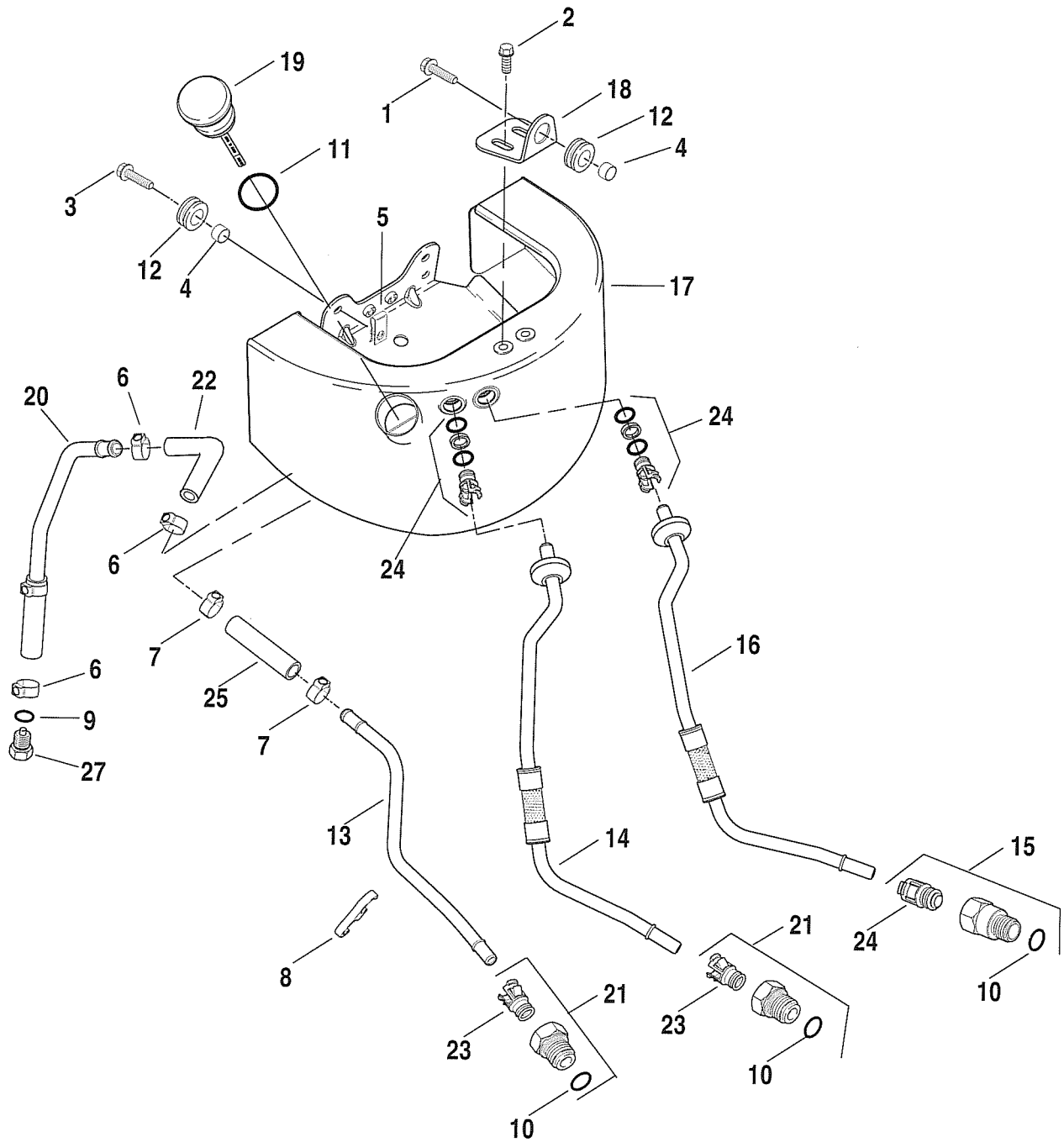

INDEX NO.	PART NO.	DESCRIPTION	MODELS
1	4206	SCREW	ALL
2	4216	SCREW (2)	ALL
3	4217	SCREW (2)	ALL
4	5775	SPACER (3)	ALL
5	8102	FLANGE NUT (2)	ALL
6	10080	CLAMP, drain hose (3)	ALL
7	10208	CLAMP (2)	ALL
8	10216	CLIP, oil lines	ALL
9	11105	O-RING	ALL
10	11326	O-RING (3)	ALL
11	11345	O-RING, dipstick	ALL
12	11447	GROMET (3)	ALL
13	33525-00	OIL LINE - feed	ALL
14	33531-00	OIL LINE - return	ALL
15	45468-00	CONNECTOR ASSEMBLY, vent	ALL
16	45806-00	OIL LINE - vent	ALL
17	62492-01	OIL TANK (gloss black)	BH/V
	62498-01	OIL TANK (chrome)	BJ/L/M/R/S/W/X/Y/X;JB
	62840-01	OIL TANK (black wrinkle)	BT;JA
18	62769-00	BRACKET, oil tank top	ALL
19	62845-00	FILLER CAP, w/ dipstick	ALL
20	63553-00A	HOSE, oil tank drain	ALL
21	63601-00	CONNECTOR ASSEMBLY, oil line (2)	ALL
22	63628-00	ELBOW, oil drain	ALL
23	63632-00	OIL LINE RETAINER ASSEMBLY (2)	ALL
24	63783-00	OIL LINE RETAINER ASSEMBLY (3)	ALL
25	63611-00	HOSE, oil feed	ALL
26	60328-98A	DRAIN PLUG, with o-ring	ALL

SOFTAIL MODELS									
FXST	BH	FLSTCI	BW	FLSTS	BR	FXSTSI	BZ	FXSTD	BS
FXSTI	BV	FLSTF	BM	FLSTSI	BY	FXSTB	BT	FXSTDI	JB
FLSTC	BJ	FLSTFI	BX	FXSTS	BL	FXSTBI	JA		

EXHAUST SYSTEM - FXST/I, FLSTC/I, FXSTS/I & FXSTB/I

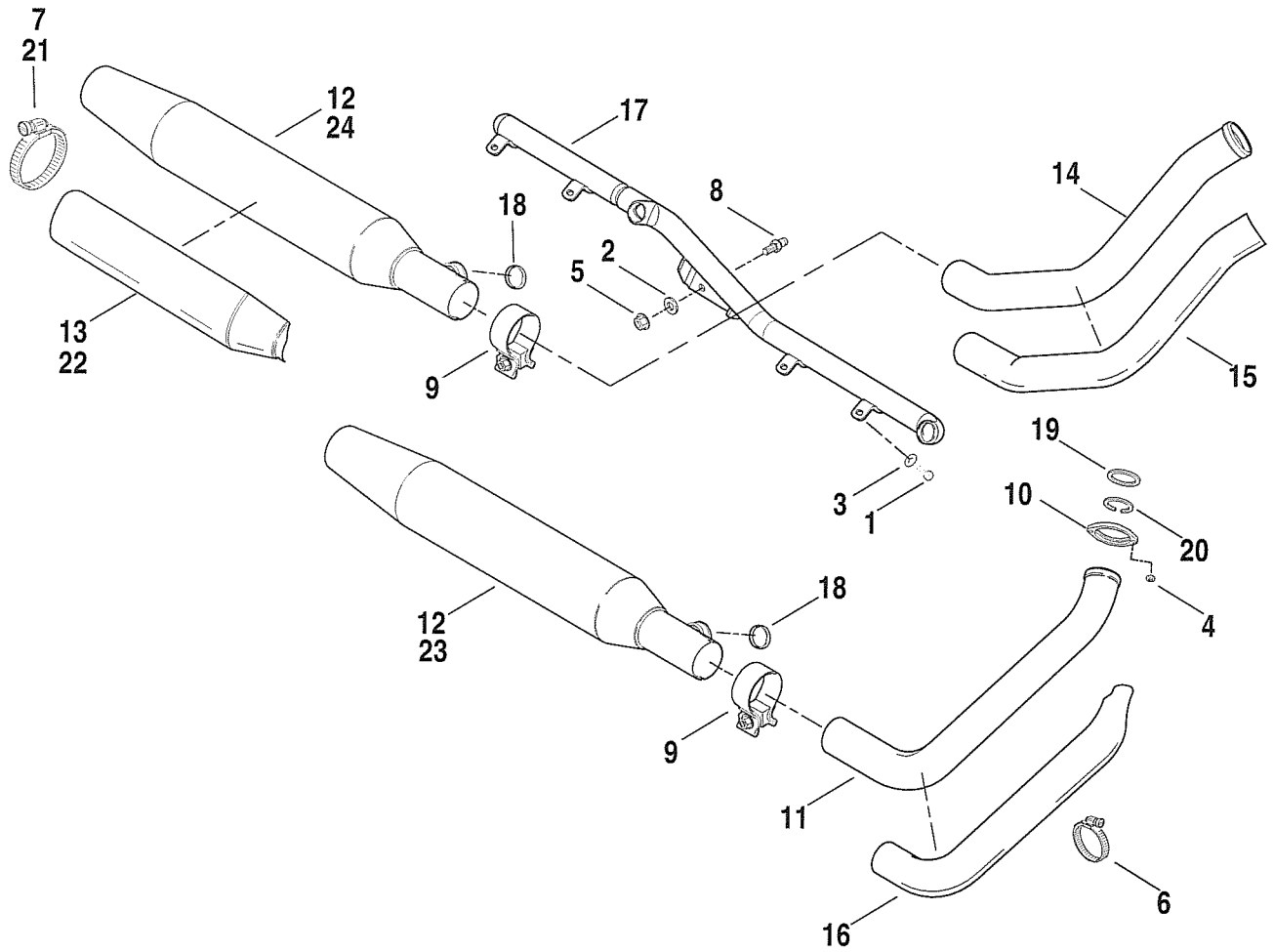

EXHAUST SYSTEM - FXST/I, FLSTC/I, FXSTS/I & FXSTB/I

INDEX NO.	PART NO.	DESCRIPTION	MODELS
1	3728	BOLT (4)	BH/J/L/T/V/W/Z;JA
2	6701	WASHER (2)	BH/J/L/T/V/W/Z;JA
3	6703	WASHER (4)	BH/J/L/T/V/W/Z;JA
4	7593	NUT (4)	BH/J/L/T/V/W/Z;JA
5	7601	FLANGE LOCKNUT (2)	BH/J/L/T/V/W/Z;JA
6	9955	CLAMP, shield (4)	BH/J/L/T/V/W/Z;JA
7	10074	CLAMP, muffler shield (4) (Calif.)	BH/J/L/T
8	65086-00	SPACER STUD (2)	BH/J/L/T/V/W/Z;JA
9	65283-94	CLAMP, muffler (2)	BH/J/L/T/V/W/Z;JA
10	65328-83	CLAMP, exhaust manifold (2)	BH/J/L/T/V/W/Z;JA
11	65401-00A	EXHAUST PIPE, front	BH/J/L/T/V/W/Z;JA
12	65413-00	MUFFLER (2)	BH/J/L/T/V/W/Z;JA
	65842-00	MUFFLER, catalytic (2) (Calif.)	BH/J/L/T
13	65463-00	SHIELD, muffler (2 used on Cal. vehicles)	BH/J/L/T
14	65603-00	EXHAUST PIPE, rear	BH/J/L/T/V/W/Z;JA
15	65702-00	SHIELD, rear exhaust	BH/J/L/T/V/W/Z;JA
16	65732-00	SHIELD, front exhaust	BH/L/T/V/Z;JA
	65750-00	SHIELD, front exhaust	BJ/W
17	65912-00	TUBE ASSEMBLY, interconnect	BH/J/L/T/V/W/Z;JA
18	65927-00	GASKET, exhaust interconnect (2)	BH/J/L/T/V/W/Z;JA
19	65324-83A	GASKET, exhaust port	BH/J/L/T/V/W/Z;JA
20	65325-83A	RETAINING RING, exhaust gasket (2)	BH/J/L/T/V/W/Z;JA
H-D INTERNATIONAL ONLY			
21	10074	CLAMP, muffler shield (front muffler) (2) (HDI only)	BH/J/L/T/V/W/Z;JA
22	65463-00	SHIELD, muffler (on front muffler only) (HDI only)	BH/J/L/T/V/W/Z;JA
23	65682-00	MUFFLER, catalytic (HDI only)	BH/J/L/T/V/W/Z;JA
24	65885-00	MUFFLER (HDI only)	BH/J/L/T/V/W/Z;JA

SOFTAIL MODELS									
FXST	BH	FLSTCI	BW	FLSTS	BR	FXSTSI	BZ	FXSTD	BS
FXSTI	BV	FLSTF	BM	FLSTSI	BY	FXSTB	BT	FXSTDI	JB
FLSTC	BJ	FLSTFI	BX	FXSTS	BL	FXSTBI	JA		

EXHAUST SYSTEM - FLSTF/I & FXSTD/I

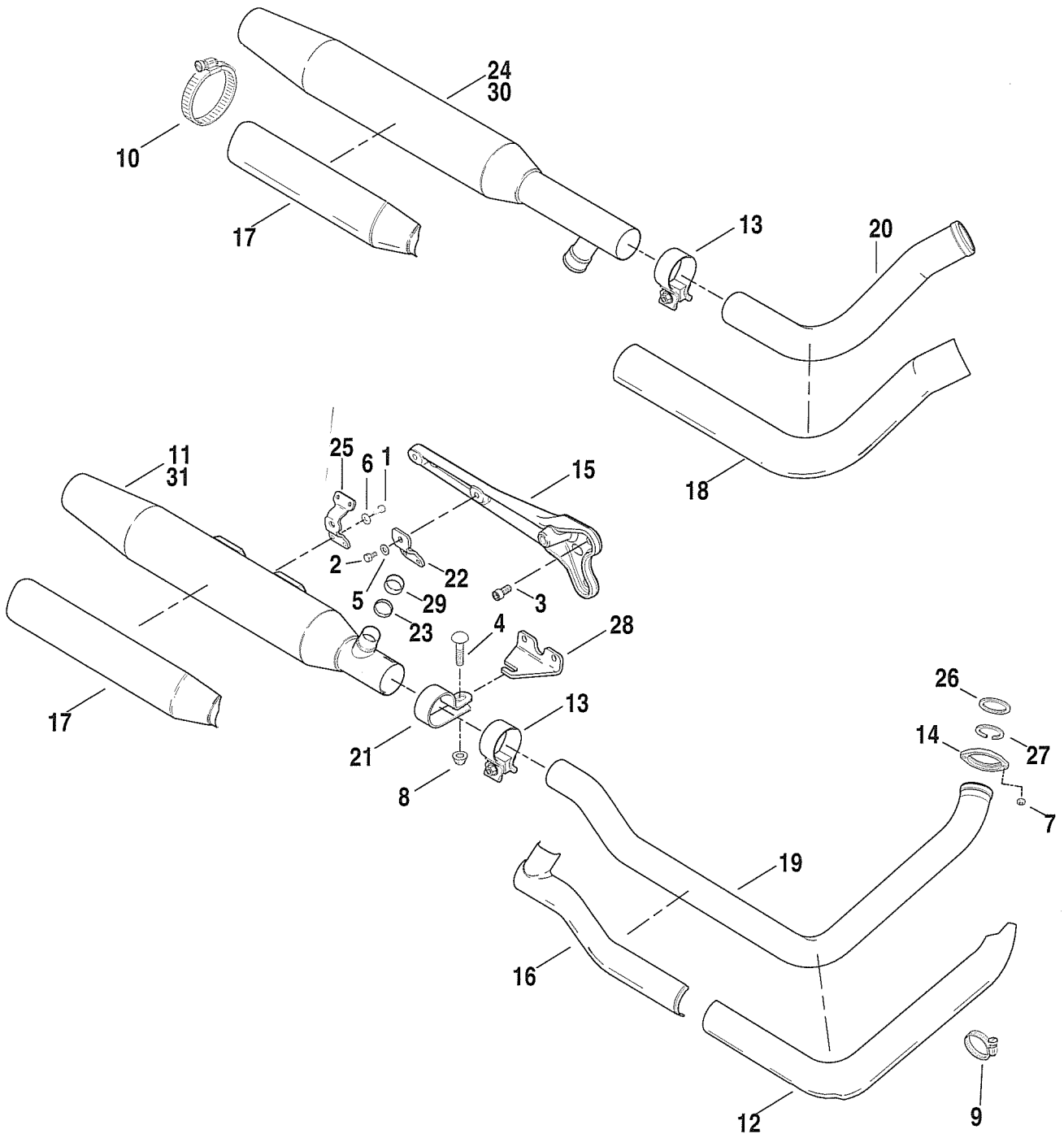

INDEX NO.	PART NO.	DESCRIPTION	MODELS
1	3728	BOLT (6)	BM/S/X;JB
2	3987	SCREW (2)	BM/S/X;JB
3	4190	SCREW (2)	BM/S/X;JB
4	5416	CARRAIGE BOLT	BM/S/X;JB
5	6702	WASHER (2)	BM/S/X;JB
6	6703	WASHER (2-BM, 6-BS)	BM/S/X;JB
7	7593	NUT (4)	BM/S/X;JB
8	7601	FLANGE LOCKNUT	BM/S/X;JB
9	9955	CLAMP (7)	BM/S/X;JB
10	10074	CLAMP, muffler shield (4)	BM/S/X;JB
11	65090-00	MUFFLER, front - catalytic (Calif.)	BM/S
	65094-00	MUFFLER, front	BM/S/X;JB
12	65148-00	SHIELD, front exhaust	BM/X
	65085-00	SHIELD, front exhaust (chrome)	BS;JB
13	65283-94	CLAMP, muffler (2)	BM/S/X;JB
14	65328-83	CLAMP, exhaust manifold (2)	BM/S/X;JB
15	65435-00	MUFFLER SUPPORT	BM/S/X;JB
16	65445-00	HEAT SHIELD, exhaust pipe	BM/S/X;JB
17	65463-00	HEAT SHIELD, muffler (2)	BM/S/X;JB
18	65464-00	HEAT SHIELD, rear exhaust pipe	BM/S/X;JB
19	65499-00	EXHAUST PIPE, front	BM/S/X;JB
20	65503-00	EXHAUST PIPE, rear	BM/S/X;JB
21	65654-97	CLAMP, exhaust pipe	BM/S/X;JB
22	65734-95	BRACKET, muffler	BM/S/X;JB
23	65827-90	WASHER	BM/S/X;JB
24	65890-00	MUFFLER, rear	BM/S/X;JB
	65900-00	MUFFLER, rear - catalytic (Calif.)	BM/S
25	65926-00	MUFFLER BRACKET, rear	BM/S/X;JB
26	65324-83A	GASKET, exhaust port	BM/S/X;JB
27	65325-83A	RETAINING RING, exhaust gasket (2)	BM/S/X;JB
28	65652-97A	BRACKET, exhaust	BM/S/X;JB
29	65826-90A	SEAL, exhaust interconnect	BM/S/X;JB
H-D INTERNATIONAL ONLY			
30	65894-00	MUFFLER, rear (HDI only)	BM/S/X;JB
31	65939-00	MUFFLER, front - catalytic (HDI only)	BM/S/X;JB

SOFTAIL MODELS									
FXST	BH	FLSTCI	BW	FLSTS	BR	FXSTSI	BZ	FXSTD	BS
FXSTI	BV	FLSTF	BM	FLSTSI	BY	FXSTB	BT	FXSTDI	JB
FLSTC	BJ	FLSTFI	BX	FXSTS	BL	FXSTBI	JA		

EXHAUST SYSTEM - FLSTS/I

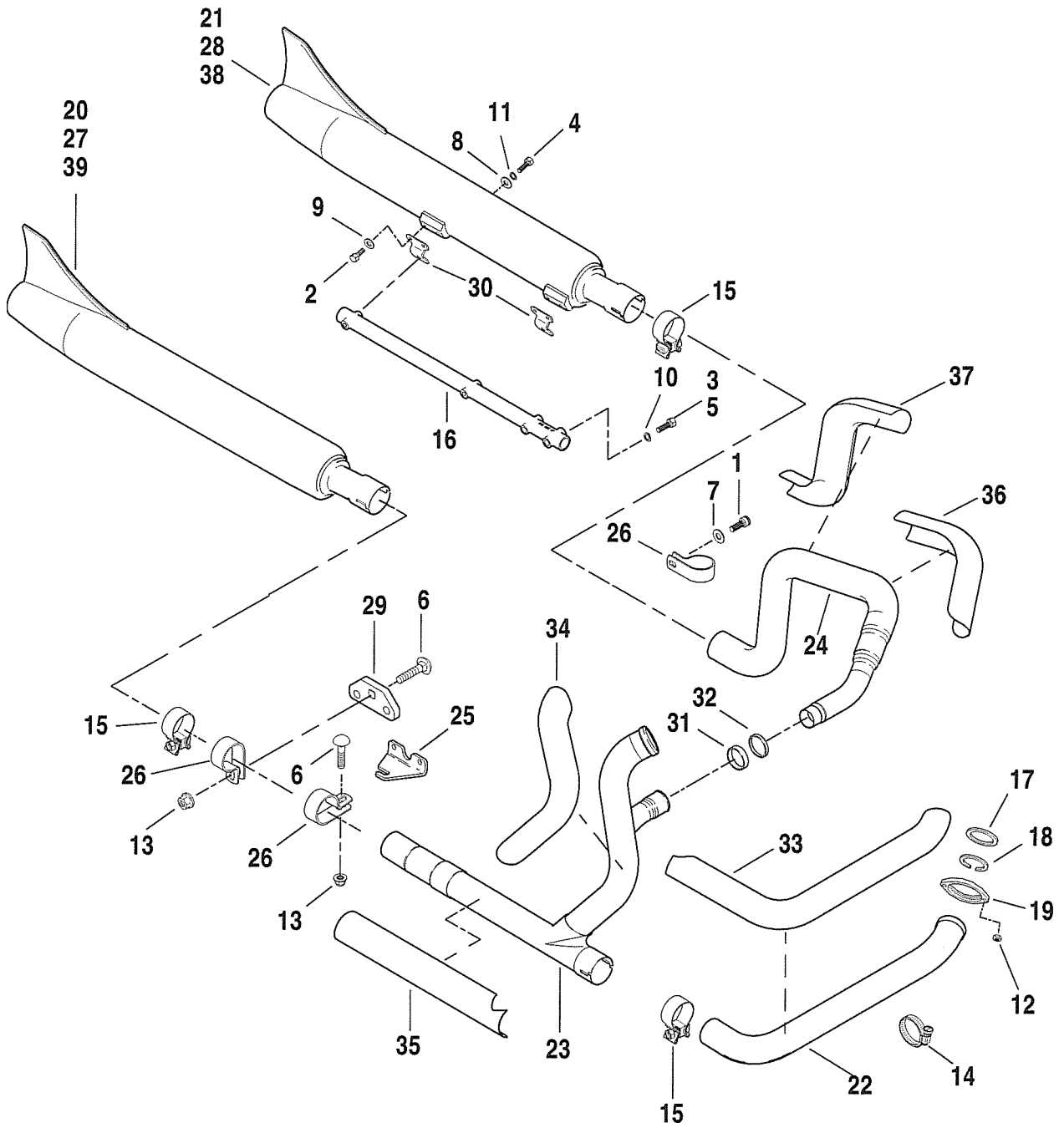

INDEX NO.	PART NO.	DESCRIPTION	MODELS
1	861A	BOLT	BR/Y
2	3728	BOLT (8)	BR/Y
3	3775	BOLT, left (2)	BR/Y
4	4017	BOLT (4)	BR/Y
5	4719W	BOLT, right (2)	BR/Y
6	5416	CARRIAGE BOLT (2)	BR/Y
7	6701	WASHER	BR/Y
8	6702	WASHER (4)	BR/Y
9	6703	WASHER (8)	BR/Y
10	7038	LOCKWASHER (4)	BR/Y
11	7041	LOCKWASHER (4)	BR/Y
12	7593	NUT (4)	BR/Y
13	7601	LOCKNUT (2)	BR/Y
14	9955	CLAMP (11)	BR/Y
15	65283-94	CLAMP, muffler (3)	BR/Y
16	65311-97	SUPPORT TUBE, muffler (2)	BR/Y
17	65324-83A	GASKET, exhaust port	BR/Y
18	65325-83A	RETAINING RING, exhaust gasket (2)	BR/Y
19	65328-83	CLAMP, exhaust manifold (2)	BR/Y
20	65364-00	MUFFLER, right - catalytic (Calif. only)	BR
21	65366-00	MUFFLER, left - catalytic (Calif. only)	BR
22	65498-00	EXHAUST PIPE, front	BR/Y
23	65513-00	EXHAUST PIPE, right - rear	BR/Y
24	65081-00	EXHAUST PIPE, left	BR/Y
25	65652-97A	BRACKET, exhaust	BR/Y
26	65654-97	CLAMP, exhaust pipe (3)	BR/Y
27	65655-00	MUFFLER, right	BR/Y
28	65679-00	MUFFLER, left	BR/Y
29	65708-97	BRACKET, exhaust	BR/Y
30	65734-95	BRACKET, muffler (4)	BR/Y
31	65781-82	GASKET, interconnect	BR/Y
32	65782-82	WASHER, interconnect	BR/Y
33	65907-97	HEAT SHIELD, front	BR/Y
34	65908-00	HEAT SHIELD, rear	BR/Y
35	65909-00	HEAT SHIELD, right - lower - rear	BR/Y
36	65910-97	HEAT SHIELD, left - front	BR/Y
37	65911-97	HEAT SHIELD, left - rear	BR/Y
H-D INTERNATIONAL ONLY			
38	65793-00	MUFFLER, left (H.D.I.)	BR/Y
39	65806-00	MUFFLER, right - catalytic (H.D.I.)	BR/Y

SOFTAIL MODELS									
FXST	BH	FLSTCI	BW	FLSTS	BR	FXSTSI	BZ	FXSTD	BS
FXSTI	BV	FLSTF	BM	FLSTSI	BY	FXSTB	BT	FXSTDI	JB
FLSTC	BJ	FLSTFI	BX	FXSTS	BL	FXSTBI	JA		

BATTERY

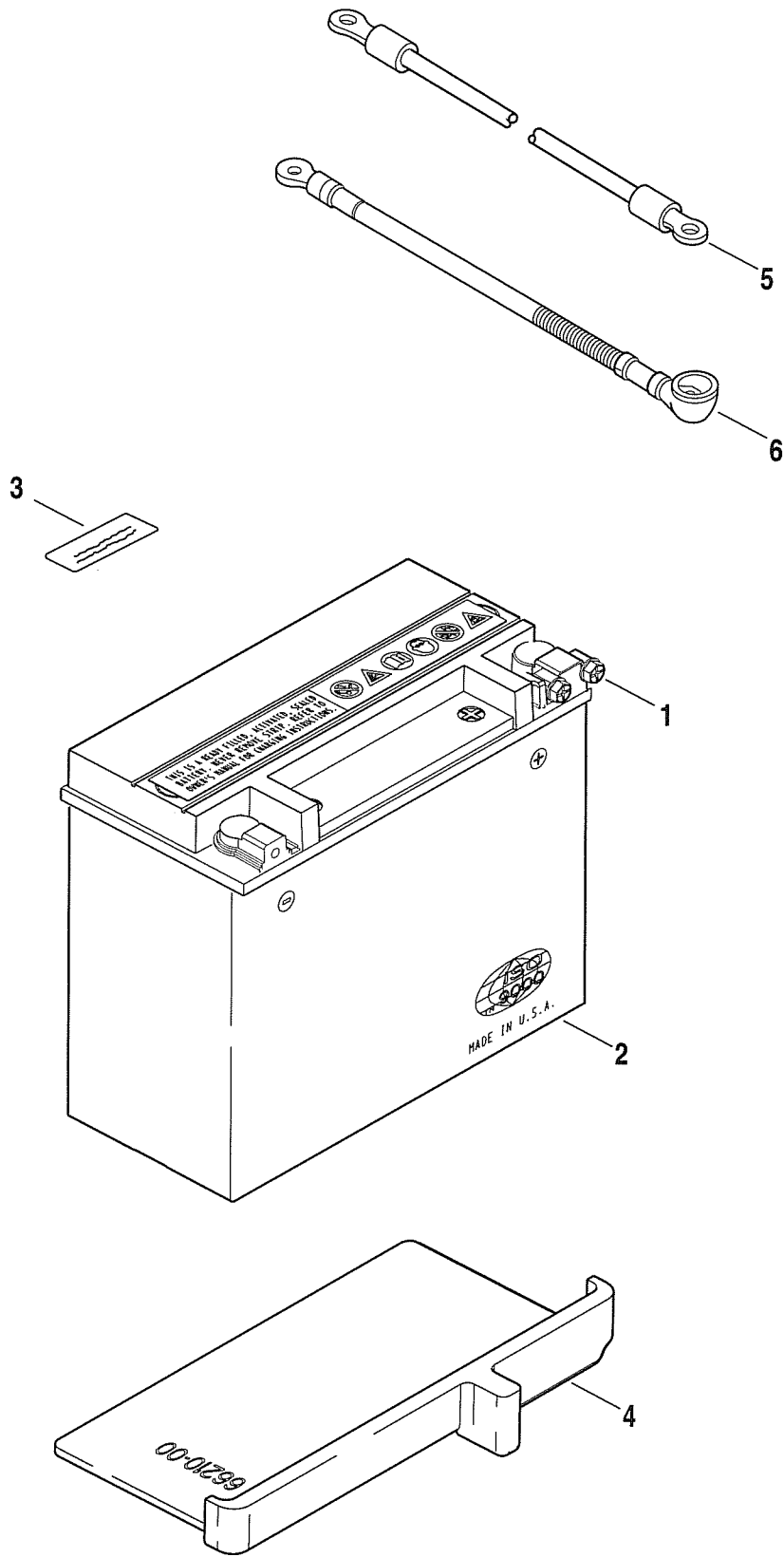

INDEX NO.	PART NO.	DESCRIPTION	MODELS
1	4312	TERMINAL BOLT (2)	ALL
2	65989-97A	BATTERY, sealed - includes terminal bolts	ALL
3	66042-79A	WARNING LABEL	ALL
4	66210-00	CUSHION, rubber	ALL
5	70060-92A	CABLE ASSEMBLY, battery negative	ALL
6	70078-00	CABLE ASSEMBLY, battery positive	ALL

SOFTAIL MODELS									
FXST	BH	FLSTCI	BW	FLSTS	BR	FXSTSI	BZ	FXSTD	BS
FXSTI	BV	FLSTF	BM	FLSTSI	BY	FXSTB	BT	FXSTDI	JB
FLSTC	BJ	FLSTFI	BX	FXSTS	BL	FXSTBI	JA		

INSTRUMENTS

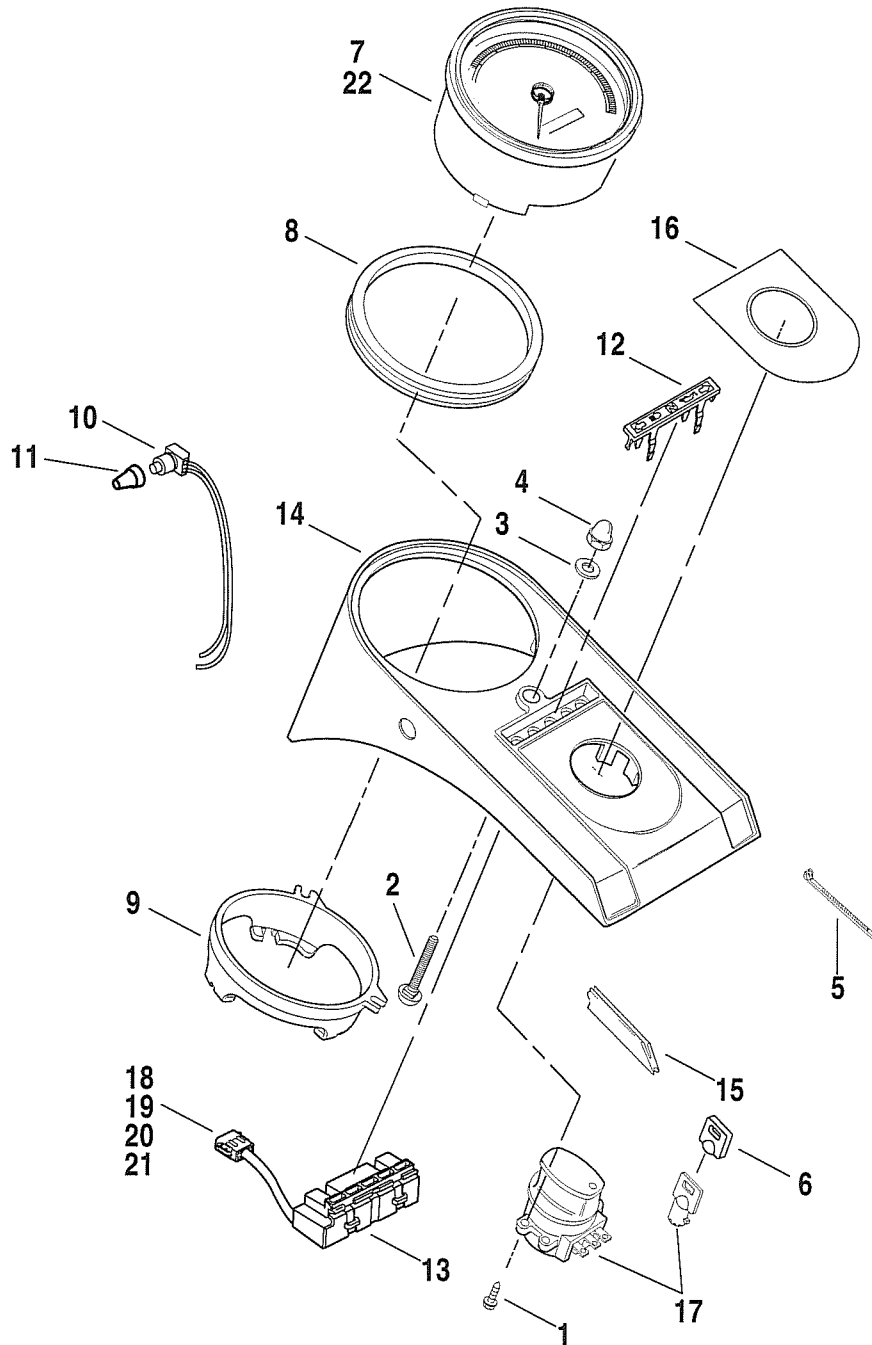

INDEX NO.	PART NO.	DESCRIPTION	MODELS
1	2501A	SCREW (4)	BH/J/L/M/R/T/V/W/X/Y/Z;JA
2	5443	CARRIAGE BOLT	BH/J/L/M/R/T/V/W/X/Y/Z;JA
3	6771A	WASHER	BH/J/L/M/R/T/V/W/X/Y/Z;JA
4	7549A	LOCKNUT, acorn	BH/J/L/M/R/T/V/W/X/Y/Z;JA
5	10065	CABLE STRAP (2)	BH/J/L/M/R/T/V/W/X/Y/Z;JA
6	61081-92	COVER KEY HEAD SET (2)	BH/J/L/M/R/T/V/W/X/Y/Z;JA
7	67033-99A	SPEEDOMETER, mph	BH/J/L/M/R/T/V/W/X/Y/Z;JA
8	67190-89	SEAL, speedometer	BH/J/L/M/R/T/V/W/X/Y/Z;JA
9	67271-99	BACK CLAMP	BH/J/L/M/R/T/V/W/X/Y/Z;JA
10	67854-98	SWITCH, odometer reset	BH/J/L/M/R/T/V/W/X/Y/Z;JA
11	67880-94	BOOT, reset switch	BH/J/L/M/R/T/V/W/X/Y/Z;JA
12	68112-99	BEZEL, indicator lamps	BH/J/L/M/R/T/V/W/X/Y/Z;JA
13	68113-99A	HOUSING ASSEMBLY, indicator lights - includes connector	BH/J/L/M/R/T/V/W/X/Y/Z;JA
14	71248-00	INSTRUMENT PANEL, black	BT;JA
	71250-00	INSTRUMENT PANEL, chrome	BH/J/L/M/R/V/W/X/Y/Z
15	71265-95	TRIM, instrument panel	BH/J/L/M/R/T/V/W/X/Y/Z;JA
16	71302-93A	NAMEPLATE, ignition switch	BH/J/L/M/R/T/V/W/X/Y/Z;JA
17	71313-96	IGNITION SWITCH (specify key code)	BH/J/L/M/R/T/V/W/X/Y/Z;JA
	71452-91A	KEY (specify key code)	BH/J/L/M/R/T/V/W/X/Y/Z;JA
18	74158-98	SECONDARY LOCK, 8-way socket	BH/J/L/M/R/T/V/W/X/Y/Z;JA
19	74191-98	SOCKET TERMINAL (7)	BH/J/L/M/R/T/V/W/X/Y/Z;JA
20	74195-98	SEAL PIN	BH/J/L/M/R/T/V/W/X/Y/Z;JA
21	74118-98BK	SOCKET HOUSING, 8-way (black)	BH/J/L/M/R/T/V/W/X/Y/Z;JA
H-D INTERNATIONAL ONLY			
22	67197-99A	SPEEDOMETER, kph	BH/J/L/M/R/T/V/W/X/Y/Z;JA
	67196-99A	SPEEDOMETER, mph/kph	BH/J/L/M/R/T/V/W/X/Y/Z;JA

SOFTAIL MODELS

FXST	BH	FLSTCI	BW	FLSTS	BR	FXSTSI	BZ	FXSTD	BS
FXSTI	BV	FLSTF	BM	FLSTSI	BY	FXSTB	BT	FXSTDI	JB
FLSTC	BJ	FLSTFI	BX	FXSTS	BL	FXSTBI	JA		

INSTRUMENTS - FXSTD/I

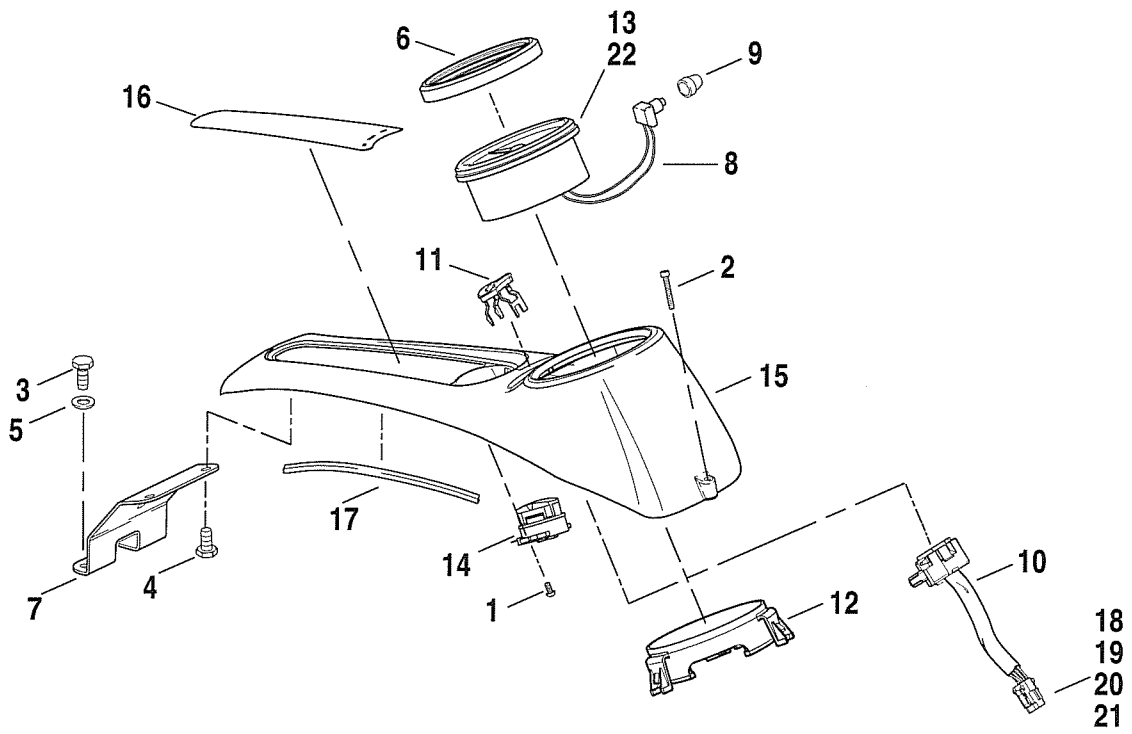

INDEX NO.	PART NO.	DESCRIPTION	MODELS
1	2501A	SCREW (4)	BS;JB
2	3008	SCREW	BS;JB
3	3658	SCREW (2)	BS;JB
4	4194	SCREW (2)	BS;JB
5	6716	WASHER (2)	BS;JB
6	67223-00	SEAL, speedometer	BS;JB
7	67423-00	BRACKET, instrument panel mounting	BS;JB
8	67854-98	RESET, switch speedometer	BS;JB
9	67880-94	BOOT, reset switch	BS;JB
10	68892-00	HOUSING ASSEMBLY, indicator lights - includes connector	BS;JB
11	68893-00	BEZEL, indicator lights	BS;JB
12	68894-00	BACK CLAMP	BS;JB
13	68901-00A	SPEEDOMETER, mph	BS;JB
14	71313-96	IGNITION SWITCH (specify key code)	BS;JB
	71452-91A	KEY (specify key code)	BS;JB
	61081-92	COVER KEY HEAD SET (2) (not illustrated)	BS;JB
15	71439-00	INSTRUMENT PANEL	BS;JB
16	71440-00A	TRIM INSERT, dashboard	BS;JB
17	71464-00	TRIM, instrument panel	BS;JB
18	74118-98BK	SOCKET HOUSING, 8-way (black)	BS;JB
19	74158-98	SECONDARY LOCK, 8-way socket	BS;JB
20	74191-98	SOCKET TERMINAL (12)	BS;JB
21	74195-98	SEAL PIN (2)	BS;JB
H-D INTERNATIONAL ONLY			
22	68902-00A	SPEEDOMETER, kph	BS;JB
	68903-00A	SPEEDOMETER, mph/kph	BS;JB

SOFTAIL MODELS									
FXST	BH	FLSTCI	BW	FLSTS	BR	FXSTSI	BZ	FXSTD	BS
FXSTI	BV	FLSTF	BM	FLSTSI	BY	FXSTB	BT	FXSTDI	JB
FLSTC	BJ	FLSTFI	BX	FXSTS	BL	FXSTBI	JA		

FRONT TURN SIGNALS

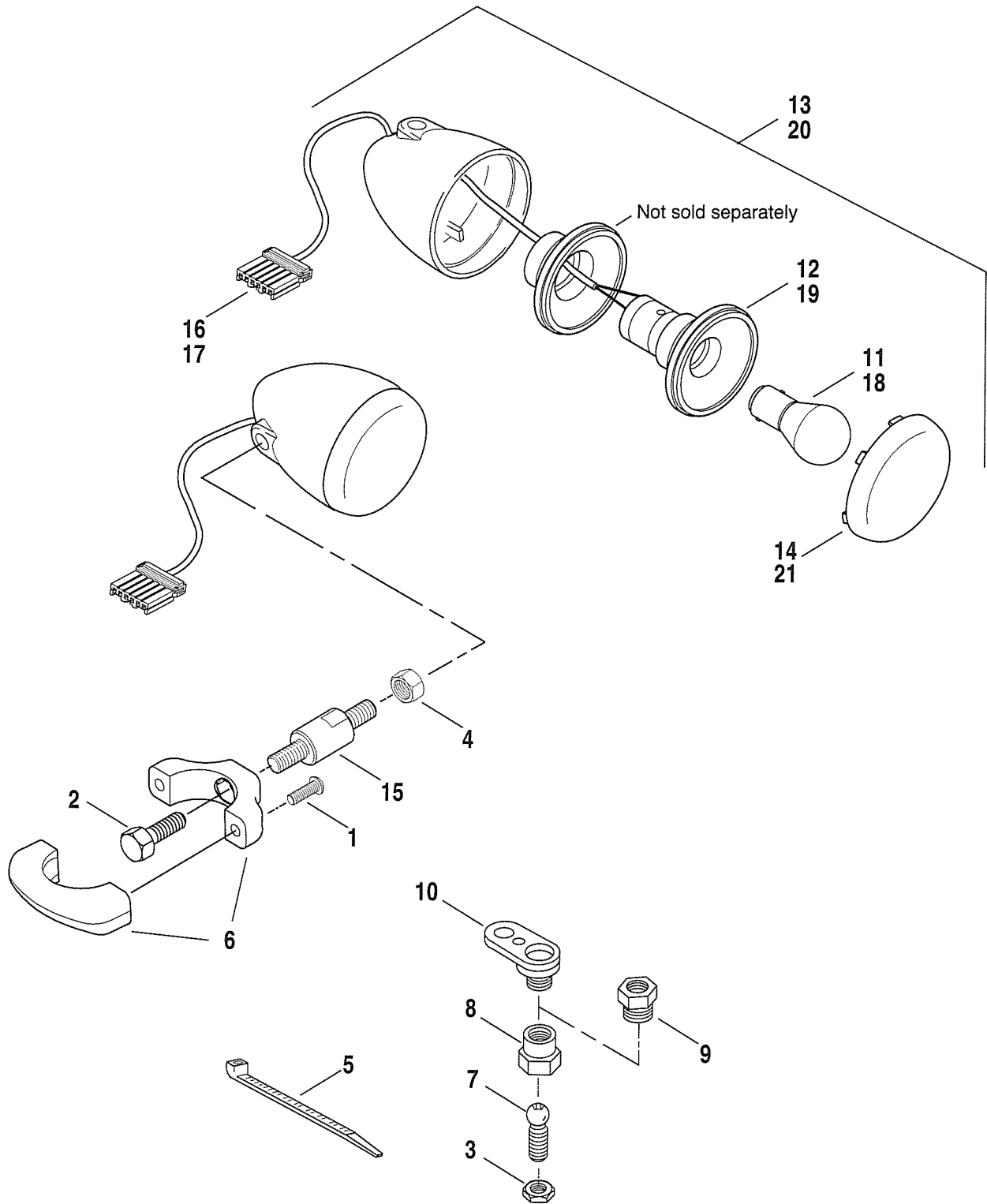

INDEX NO.	PART NO.	DESCRIPTION	MODELS
1	927A	SCREW (4)	BT;JA
2	4391	SCREW (2)	BT;JA
3	7744	JAM NUT (2)	BH/L/M/R/S/N/X/Y/Z;JB
4	7753	NUT (2)	BT;JA
5	10006	CABLE STRAP (2; 4-BS)	BH/L/M/R/S/N/X/Y/Z;JB
	10065	CABLE STRAP	BH/L/M/R/S/T/N/X/Y/Z;JA/B
	10181	CABLE STRAP (2)	BT;JA
6	58060-93	MOUNTING CLAMP, front turn signal (2)	BT;JA
7	67822-88	BALL STUD (2)	BH/L/M/R/S/N/X/Y/Z;JB
8	67827-88A	CLAMP, ball stud (2)	BH/L/M/R/S/N/X/Y/Z;JB
9	67828-88A	RETAINER, right	BH/L/M/R/S/N/X/Y/Z;JB
10	67829-88	BALL RECEPTACLE, left	BH/L/M/R/S/N/X/Y/Z;JB
11	68168-89	BULB, front turn signals (2)	BH/L/M/R/S/T/N/X/Y/Z;JA/B
12	68904-00	SOCKET ASSEMBLY, w/# 68974-00 (2)	BH/L/M/R/S/T/N/X/Y/Z;JA/B
13	68972-00	TURN SIGNAL, front (2)	BH/L/M/R/S/T/N/X/Y/Z;JA/B
14	68973-00	LENS (2)	BH/L/M/R/S/T/N/X/Y/Z;JA/B
15	68989-98	STANDOFF, front turn signal (2)	BT;JA
16	73191-96	SOCKET CONTACT, 16-20 ga. (6)	BH/L/M/R/S/T/N/X/Y/Z;JA/B
17	73156-96BK	SOCKET HOUSING, 6-place	BH/L/M/R/S/T/N/X/Y/Z;JA/B
H-D INTERNATIONAL ONLY			
18	68163-84	BULB (2) (HDI only)	BH/L/M/R/S/T/N/X/Y/Z;JA/B
19	68906-00	SOCKET ASSEMBLY, w/# 68974-00 (2)	BH/L/M/R/S/T/N/X/Y/Z;JA/B
20	68975-00	TURN SIGNAL, front (2) (HDI only)	BH/L/M/R/S/T/N/X/Y/Z;JA/B
21	68976-00	LENS (2) (HDI only)	BH/L/M/R/S/T/N/X/Y/Z;JA/B

SOFTAIL MODELS									
FXST	BH	FLSTCI	BW	FLSTS	BR	FXSTSI	BZ	FXSTD	BS
FXSTI	BV	FLSTF	BM	FLSTSI	BY	FXSTB	BT	FXSTDI	JB
FLSTC	BJ	FLSTFI	BX	FXSTS	BL	FXSTBI	JA		

REAR TURN SIGNALS

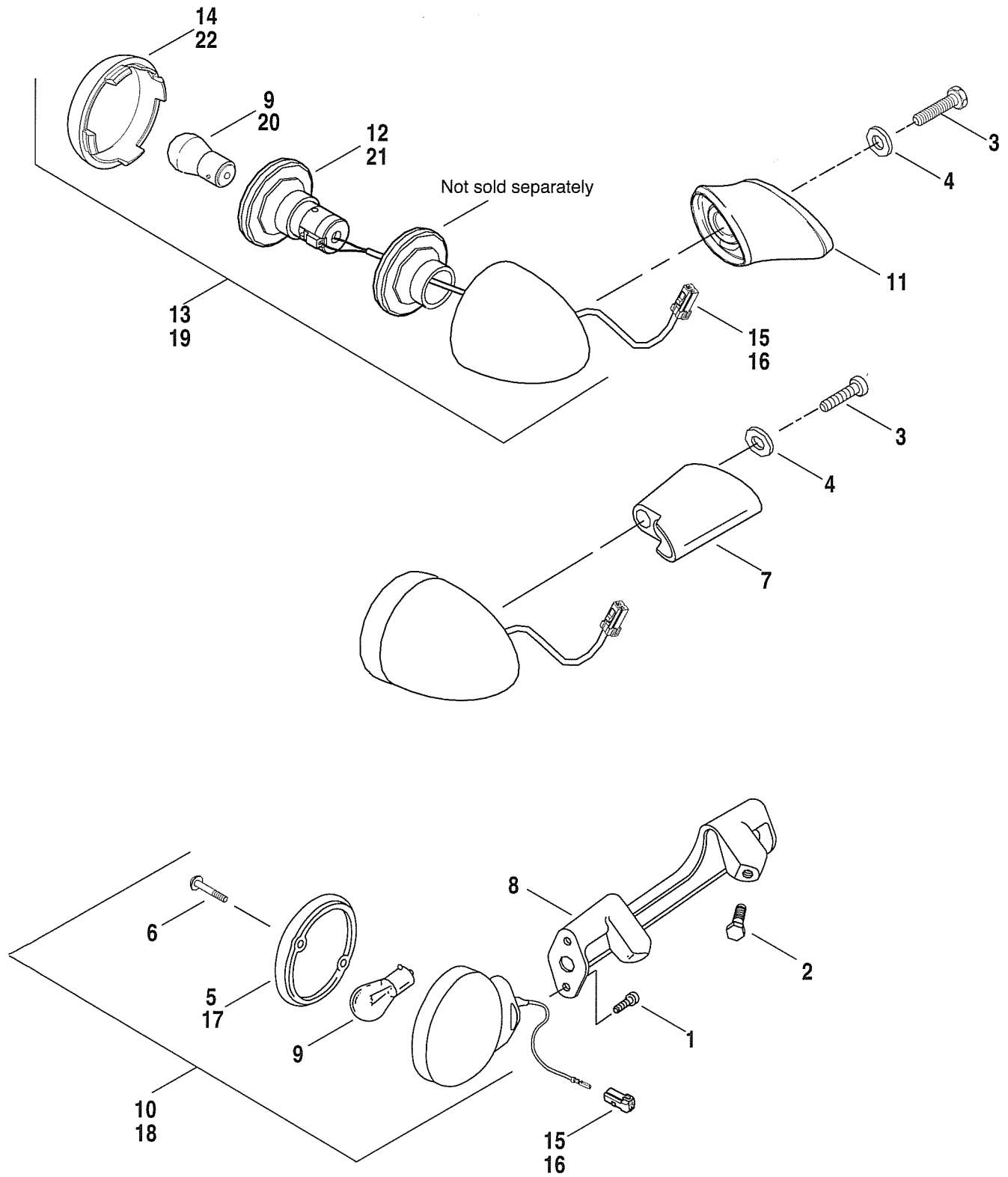

REAR TURN SIGNALS

INDEX NO.	PART NO.	DESCRIPTION	MODELS
1	2692WB	SCREW (4)	BJ/W
2	3576	BOLT (2)	BJ/W
3	4232	SCREW (2)	BH/L/M/R/T/V/X/Y/Z;JA
	2871W	SCREW (2)	BS;JB
4	6702	WASHER (2)	BH/L/S/T/V/Z;JA/B
	6771A	WASHER (2)	BM/R/X/Y
5	68440-86	LENS, rear turn signal (2)	BJ/W
6	68452-86	SCREW (4)	BJ/W
7	68480-02	SUPPORT, rear lamp mounting (2)	BH/L/M/R/T/V/X/Y/Z;JA
8	68510-74C	BRACKET, rear turn signal	BJ/W
9	68572-64B	BULB, rear turn signal (2)	ALL
10	68713-94A	LAMP w/ wire, rear (amber) (2)	BJ/W
11	68821-00	SUPPORT, rear lamp mounting (2)	BS;JB
12	68905-00	SOCKET ASSEMBLY, w/# 68974-00 (2)	BH/L/M/R/S/T/V/X/Y/Z;JA/B
13	68977-00	TURN SIGNAL (2)	BH/L/M/R/S/T/V/X/Y/Z;JA/B
14	68973-00	LENS (2)	BH/L/M/R/S/T/V/X/Y/Z;JA/B
15	73152-96BK	SOCKET HOUSING, 2-place (2) (BS;JB-right) (black)	ALL
	73152-96WE	SOCKET HOUSING, 2-place - left (white)	BS;JB
16	73191-96	CONTACT SOCKET, 16-20 ga. (4)	ALL
H-D INTERNATIONAL ONLY			
17	68506-92	LENS, turn signal (amber) (2) (HDI only)	BJ/W
18	68765-94A	LAMP w/ wire, rear (amber) (2) (HDI only)	BJ/W
19	68978-00	TURN SIGNAL (2) (HDI only)	BH/L/M/R/S/T/V/X/Y/Z;JA/B
20	68163-84	BULB (2) (HDI only)	BH/L/M/R/S/T/V/X/Y/Z;JA/B
21	68907-00	SOCKET ASSEMBLY, w/# 68974-00 (2)	BH/L/M/R/S/T/V/X/Y/Z;JA/B
22	68979-00	LENS (2) (HDI only)	BH/L/M/R/S/T/V/X/Y/Z;JA/B

SOFTAIL MODELS									
FXST	BH	FLSTCI	BW	FLSTS	BR	FXSTSI	BZ	FXSTD	BS
FXSTI	BV	FLSTF	BM	FLSTSI	BY	FXSTB	BT	FXSTDI	JB
FLSTC	BJ	FLSTFI	BX	FXSTS	BL	FXSTBI	JA		

TAIL LAMP

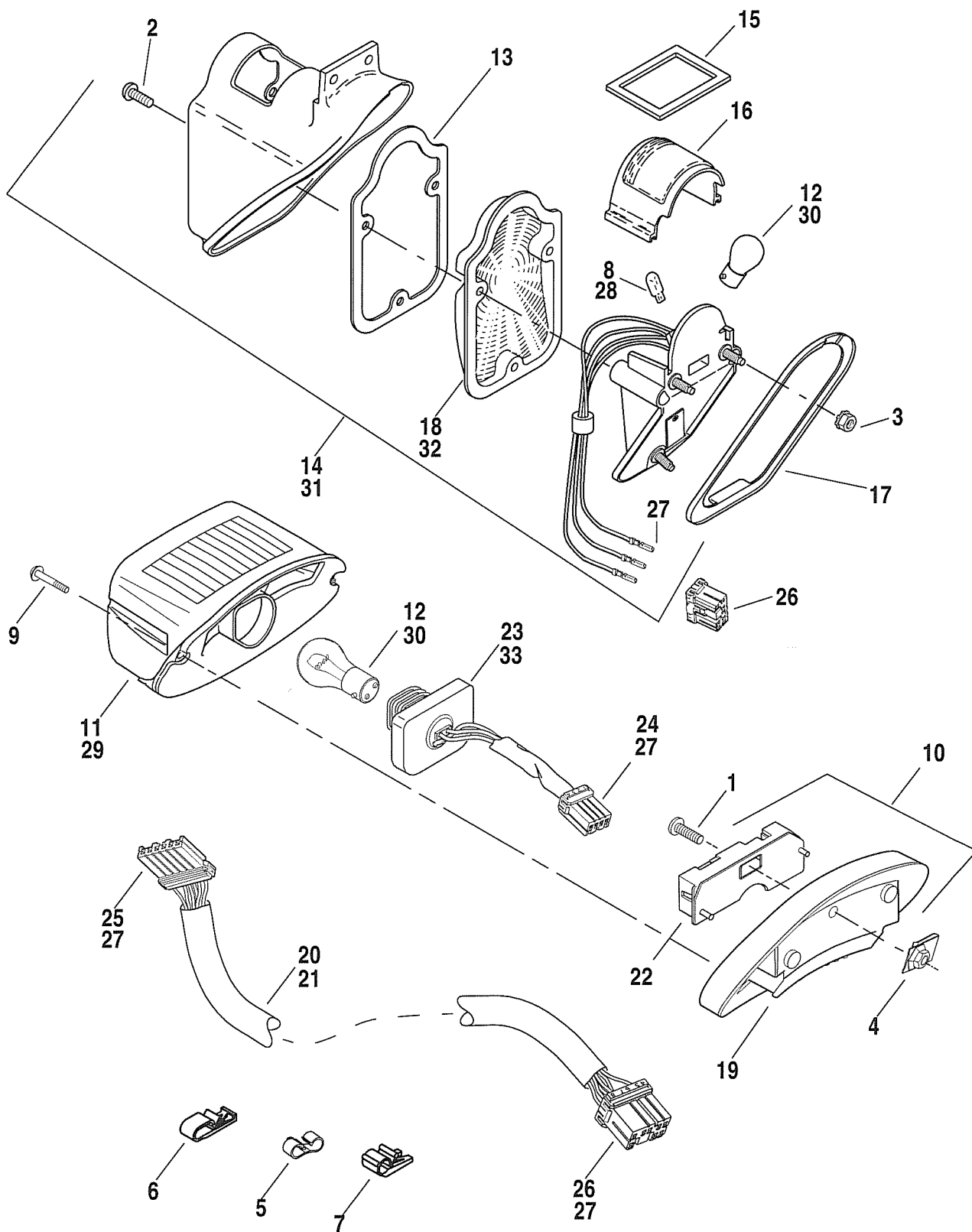

INDEX NO.	PART NO.	DESCRIPTION	MODELS
1	3022A	SCREW	BH/J/L/M/T/V/W/X/Z;JA
2	4166	SCREW (3)	BR/Y
3	7792	NUT (3)	BR/Y
4	7964	J-NUT	BJ/M/W/X
5	10113	CLIP, double (4)	BR/Y
6	10183	CLIP, T-stud (4-BR/Y, 5-BH/L/M/T/V/X/Z;JA, 7-BJ/W)	BH/J/L/M/R/T/V/W/X/Y/Z;JA
7	10184	CLIP, T-stud (1-BJ/W, 2-BH/L/T/V/Z;JA, 3-BM/R/X/Y)	BH/J/L/M/R/T/V/W/X/Y/Z;JA
8	52441-95	BULB, license lamp	BR/Y
9	68026-99	SCREW, tail lamp (2)	BH/J/L/M/T/V/W/X/Z;JA
10	68066-99	TAIL LAMP BASE ASM.	BJ/M/W/X
11	68140-99A	LENS, tail lamp - includes screws	BH/J/L/M/T/V/W/X/Z;JA
12	68168-89A	BULB, tail lamp	BH/J/L/M/R/T/V/W/X/Y/Z;JA
13	68226-97	GASKET, lens	BR/Y
14	68233-97	TAIL LAMP ASSEMBLY	BR/Y
15	68235-97	GASKET, license plate lens	BR/Y
16	68236-97	LENS, license plate	BR/Y
17	68237-97	PAD, mounting	BR/Y
18	68238-97	LENS	BR/Y
19	68296-99	TAIL LIGHT CHROME	BJ/M/W/X
20	68818-00	HARNESS, rear lamps	BJ/M/W/X
21	68819-00	HARNESS, rear lamps	BH/L/T/V/Z;JA
22	68830-99	CIRCUIT BOARD AND COVER	BH/J/L/M/T/V/W/X/Z;JA
23	68832-99	BULB SOCKET ASM., includes socket housing & terminal pins	BH/J/L/M/T/V/W/X/Z;JA
24	73154-96BK	SOCKET HOUSING, 4-place	BH/J/L/M/T/V/W/X/Z;JA
25	73156-96BK	SOCKET HOUSING, 6-place	BH/J/L/M/T/V/W/X/Z;JA
26	73158-96BK	SOCKET HOUSING, 8-place	BH/J/L/M/T/V/W/X/Z;JA
27	73191-96	CONTACT SOCKET, 16-20 ga. (16)	BH/J/L/M/R/T/V/W/X/Y/Z;JA
H-D INTERNATIONAL ONLY			
28	53436-97	BULB, license lamp (HDI only)	BR/Y
29	68141-99A	LENS, tail lamp - includes screws (HDI only)	BH/J/L/M/T/V/W/X/Z;JA
30	68169-90A	BULB, tail lamp (HDI only)	BH/J/L/M/R/T/V/W/X/Y/Z;JA
31	68234-97	TAIL LAMP ASSEMBLY (HDI only)	BR/Y
32	68239-97	LENS, tail lamp (red) (HDI only)	BR/Y
33	68833-99	BULB SOCKET ASM., includes socket housing & terminal pins (HDI only)	BH/J/L/M/T/V/W/X/Z;JA

SOFTAIL MODELS									
FXST	BH	FLSTCI	BW	FLSTS	BR	FXSTSI	BZ	FXSTD	BS
FXSTI	BV	FLSTF	BM	FLSTSI	BY	FXSTB	BT	FXSTDI	JB
FLSTC	BJ	FLSTFI	BX	FXSTS	BL	FXSTBI	JA		

TAIL LAMP - FXSTD/I

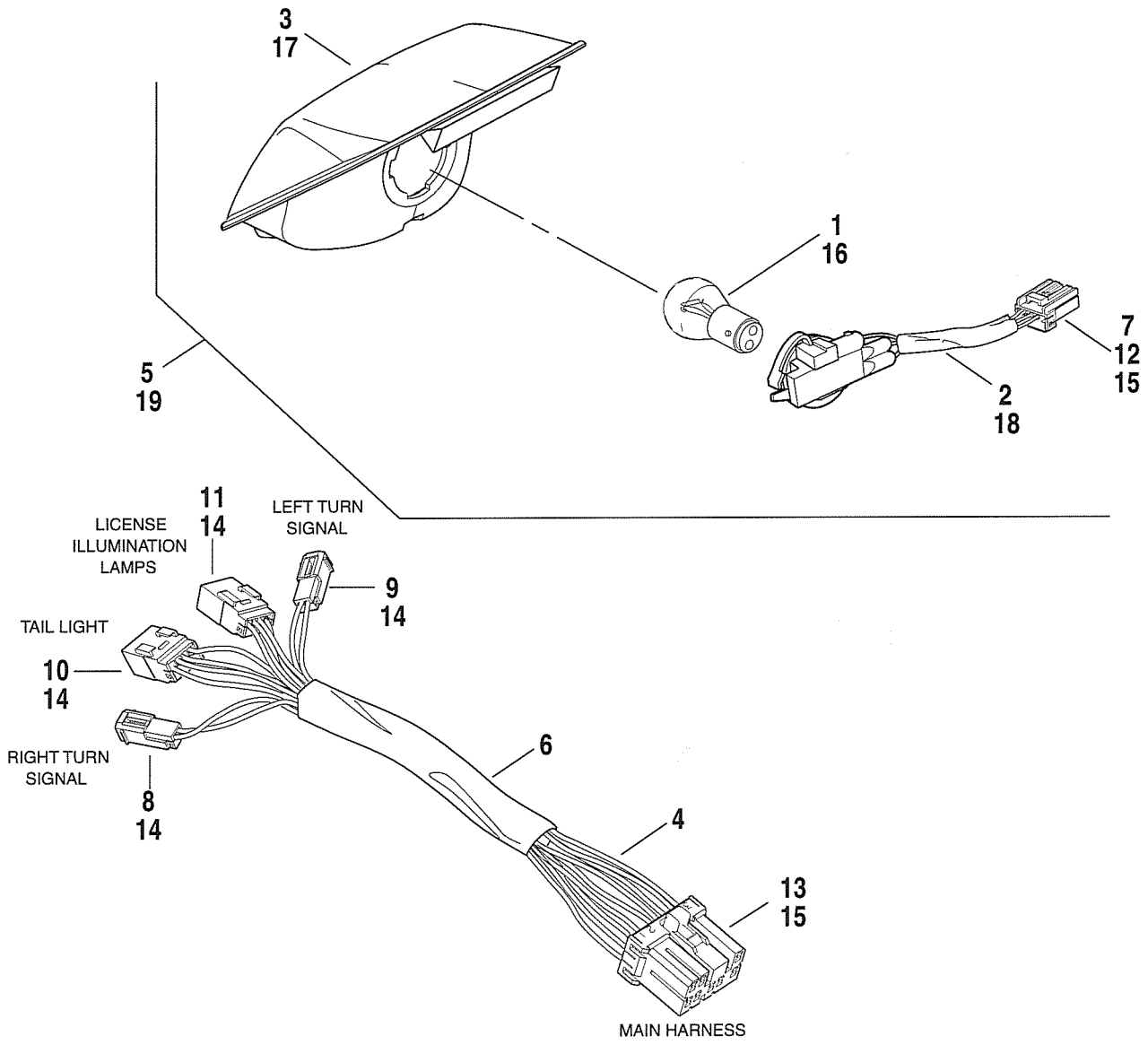

INDEX NO.	PART NO.	DESCRIPTION	MODELS
1	68168-89A	BULB, tail lamp	BS;JB
2	68353-00	HARNESS, rear lamp	BS;JB
3	68354-00A	TAIL LAMP LENS ASSEMBLY, includes clips & gasket	BS;JB
4	68817-00	HARNESS, rear lighting	BS;JB
5	68931-00A	TAIL LAMP ASSEMBLY	BS;JB
6	72266-94	SHRINK TUBE	BS;JB
7	72412-97	SEAL, cable #12-14 awg (3)	BS;JB
8	73102-96BK	PIN HOUSING, 2-way (black)	BS;JB
9	73102-96WE	PIN HOUSING, 2-way (white)	BS;JB
10	73104-96BK	PIN HOUSING, 4-way (black)	BS;JB
11	73104-96WE	PIN HOUSING, 4-way (white)	BS;JB
12	73154-96BK	SOCKET HOUSING, 4-place	BS;JB
13	73158-96BK	SOCKET HOUSING, 8-place	BS;JB
14	73190-96	TERMINAL, pin (12)	BS;JB
15	73191-96	CONTACT SOCKET, 16-20 ga. (11)	BS;JB
H-D INTERNATIONAL ONLY			
16	68169-90A	BULB, tail lamp (HDI only)	BS;JB
17	68356-00A	TAIL LAMP LENS ASSEMBLY, includes clips & gasket (HDI only)	BS;JB
18	68381-00	HARNESS, rear lamp (HDI only)	BS;JB
19	68932-00A	TAIL LAMP ASSEMBLY (HDI only)	BS;JB

SOFTAIL MODELS									
FXST	BH	FLSTCI	BW	FLSTS	BR	FXSTSI	BZ	FXSTD	BS
FXSTI	BV	FLSTF	BM	FLSTSI	BY	FXSTB	BT	FXSTDI	JB
FLSTC	BJ	FLSTFI	BX	FXSTS	BL	FXSTBI	JA		

HORN

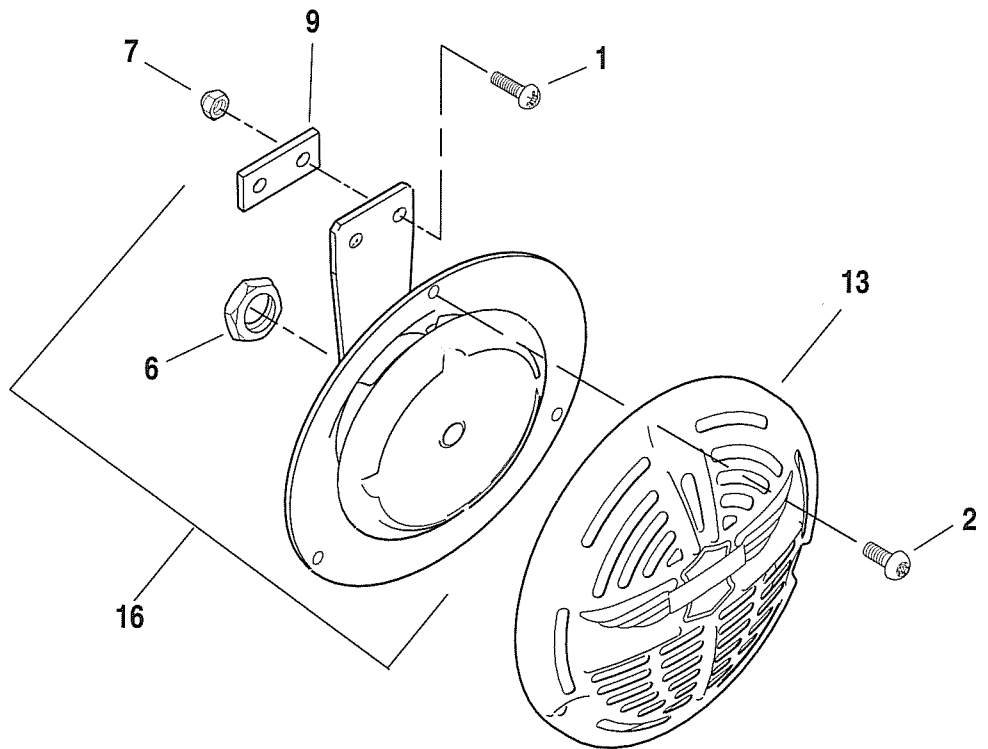
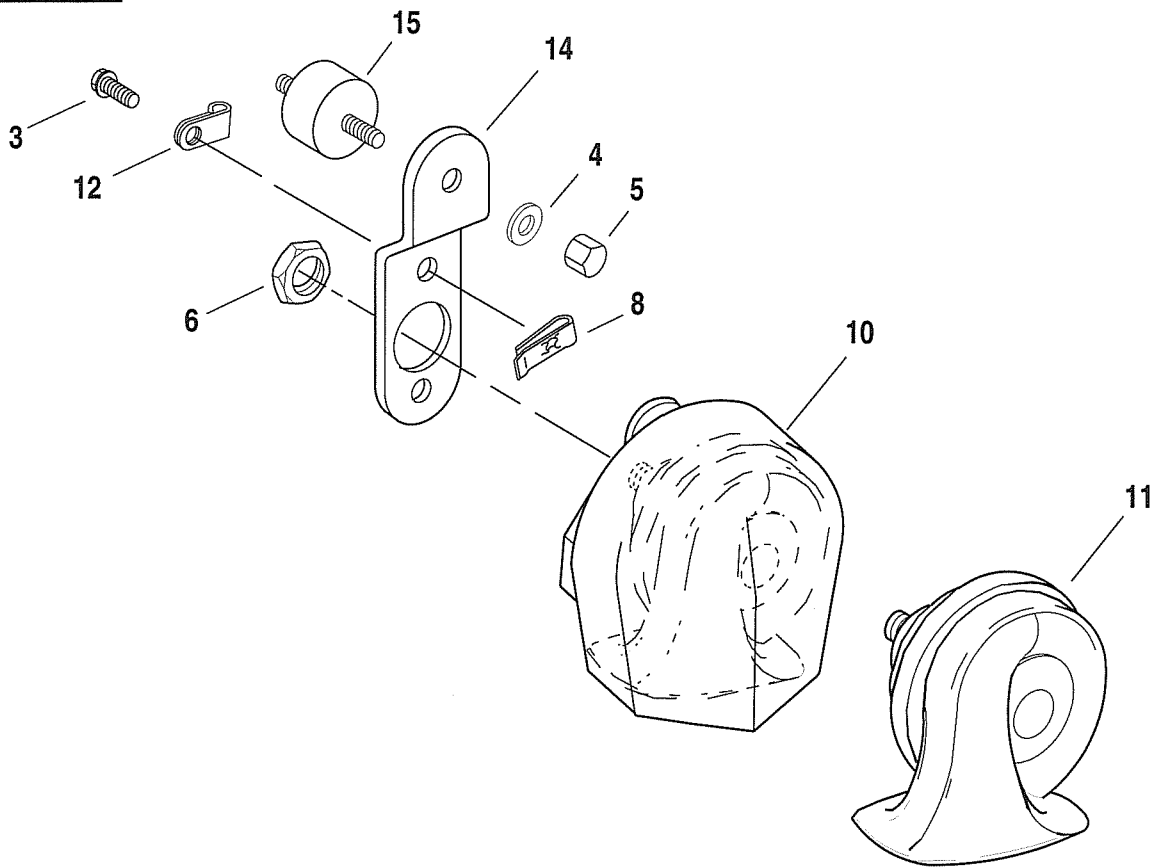

INDEX NO.	PART NO.	DESCRIPTION	MODELS
1	2447	SCREW (2)	BR/Y
2	2939	SCREW (3)	BR/Y
3	3563	SCREW (2)	BH/J/L/M/S/T/V/W/X/Z;JA/B
4	6109	WASHER	BH/J/L/M/S/T/V/W/X/Z;JA/B
5	7481	ACORN NUT	BH/J/L/M/S/T/V/W/X/Z;JA/B
6	7495	NUT	ALL
7	7624	LOCKNUT (2)	BR/Y
8	8108	NUT, speed (2)	BH/J/L/M/S/T/V/W/X/Z;JA/B
9	68385-97	PAD, horn mounting	BR/Y
10	69012-93A	COVER, horn (chrome)	BH/J/L/M/S/V/W/X/Z;JB
	69042-98	COVER, horn (black wrinkle)	BT;JA
11	69060-90D	HORN ASM. with 7495 nut	BH/J/L/M/S/T/V/W/X/Z;JA/B
12	69062-91A	CLAMP	BH/J/L/M/S/T/V/W/X/Z;JA/B
13	69069-97	HORN COVER	BR/Y
14	69120-91	BRACKET, horn	BH/J/L/M/S/T/V/W/X/Z;JA/B
15	69123-92	MOUNT, horn (rubber)	BH/J/L/M/S/T/V/W/X/Z;JA/B
16	69070-97A	HORN ASSEMBLY, with mounting pad	BR/Y

SOFTAIL MODELS

FXST	BH	FLSTCI	BW	FLSTS	BR	FXSTSI	BZ	FXSTD	BS
FXSTI	BV	FLSTF	BM	FLSTSI	BY	FXSTB	BT	FXSTDI	JB
FLSTC	BJ	FLSTFI	BX	FXSTS	BL	FXSTBI	JA		

WIRING HARNESS, MAIN-CARBURETED

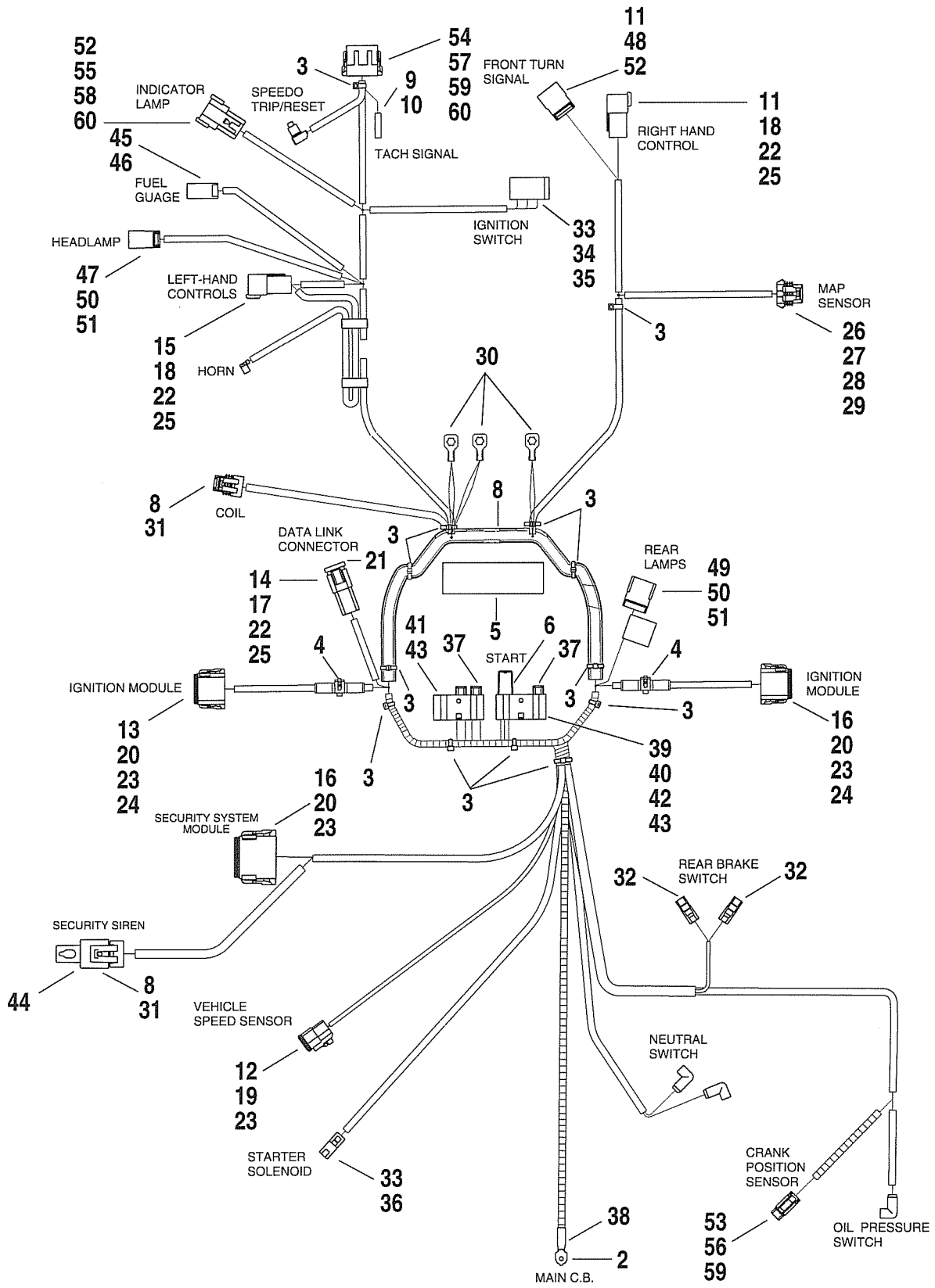

WIRING HARNESS, MAIN-CARBURETED

INDEX NO.	PART NO.	DESCRIPTION	MODELS
1	70216-01	MAIN WIRING HARNESS includes the following:	BH/J/L/M/R/S/T
2	9840	TERMINAL, ring type	BH/J/L/M/R/S/T
3	10065	CABLE STRAP (17)	BH/J/L/M/R/S/T
4	10136	ANCHOR (2)	BH/J/L/M/R/S/T
5	27667-00A	FUSE BLOCK COVER	BH/J/L/M/R/S/T
6	31522-00B	RELAY	BH/J/L/M/R/S/T
7	70974-00A	SHIELD, loom	BH/J/L/M/R/S/T
8	72033-93	TERMINAL, socket (6)	BH/J/L/M/R/S/T
9	72039-71A	TERMINAL, pin	BH/J/L/M/R/S/T
10	72043-71A	PIN HOUSING, 1-way	BH/J/L/M/R/S/T
11	72106-94BK	RECEPTACLE, 6-way pin (black)	BH/J/L/M/R/S/T
12	72113-94BK	SOCKET HOUSING, 3-way (black)	BH/J/L/M/R/S/T
13	72119-94BK	SOCKET HOUSING, 12-way (black)	BH/J/L/M/R/S/T
14	72124-94GY	PIN HOUSING, 4-way (gray)	BH/J/L/M/R/S/T
15	72126-94GY	PIN HOUSING, 6-way (gray)	BH/J/L/M/R/S/T
16	72139-94GY	SOCKET HOUSING, 12-way (gray) (2)	BH/J/L/M/R/S/T
17	72144-94	SECONDARY LOCK, 4-way	BH/J/L/M/R/S/T
18	72146-94	SECONDARY LOCK, 6-way (2)	BH/J/L/M/R/S/T
19	72153-94	SECONDARY LOCK, 3-way	BH/J/L/M/R/S/T
20	72159-94	SECONDARY LOCK, 12-way (3)	BH/J/L/M/R/S/T
21	72164-94	PLUG 4-pin connector	BH/J/L/M/R/S/T
22	72190-94	TERMINAL, pin (15)	BH/J/L/M/R/S/T
23	72191-94	TERMINAL, socket (30)	BH/J/L/M/R/S/T
24	72195-94	SEAL PIN (9)	BH/J/L/M/R/S/T
25	72199-94	ANCHOR T-STUD (3)	BH/J/L/M/R/S/T
26	72213-94	TERMINAL, socket (3)	BH/J/L/M/R/S/T
27	72214-94	CABLE SEAL, #14-16 wire (3)	BH/J/L/M/R/S/T
28	72230-98	SOCKET HOUSING, 3-way	BH/J/L/M/R/S/T
29	72231-98	SECONDARY LOCK, 3-way	BH/J/L/M/R/S/T
30	72242-94	TERMINAL, ring (3)	BH/J/L/M/R/S/T
	72266-94	SHRINK TUBE (2) (not illustrated)	BH/J/L/M/R/S/T
31	72280-95	SOCKET HOUSING, (black) (2)	BH/J/L/M/R/S/T
32	72290-94	TERMINAL, female (2)	BH/J/L/M/R/S/T
33	72291-94	TERMINAL, female spade - 14-16 ga. (3)	BH/J/L/M/R/S/T

SOFTAIL MODELS									
FXST	BH	FLSTCI	BW	FLSTS	BR	FXSTSI	BZ	FXSTD	BS
FXSTI	BV	FLSTF	BM	FLSTSI	BY	FXSTB	BT	FXSTDI	JB
FLSTC	BJ	FLSTFI	BX	FXSTS	BL	FXSTBI	JA		

WIRING HARNESS, MAIN-CARBURETED

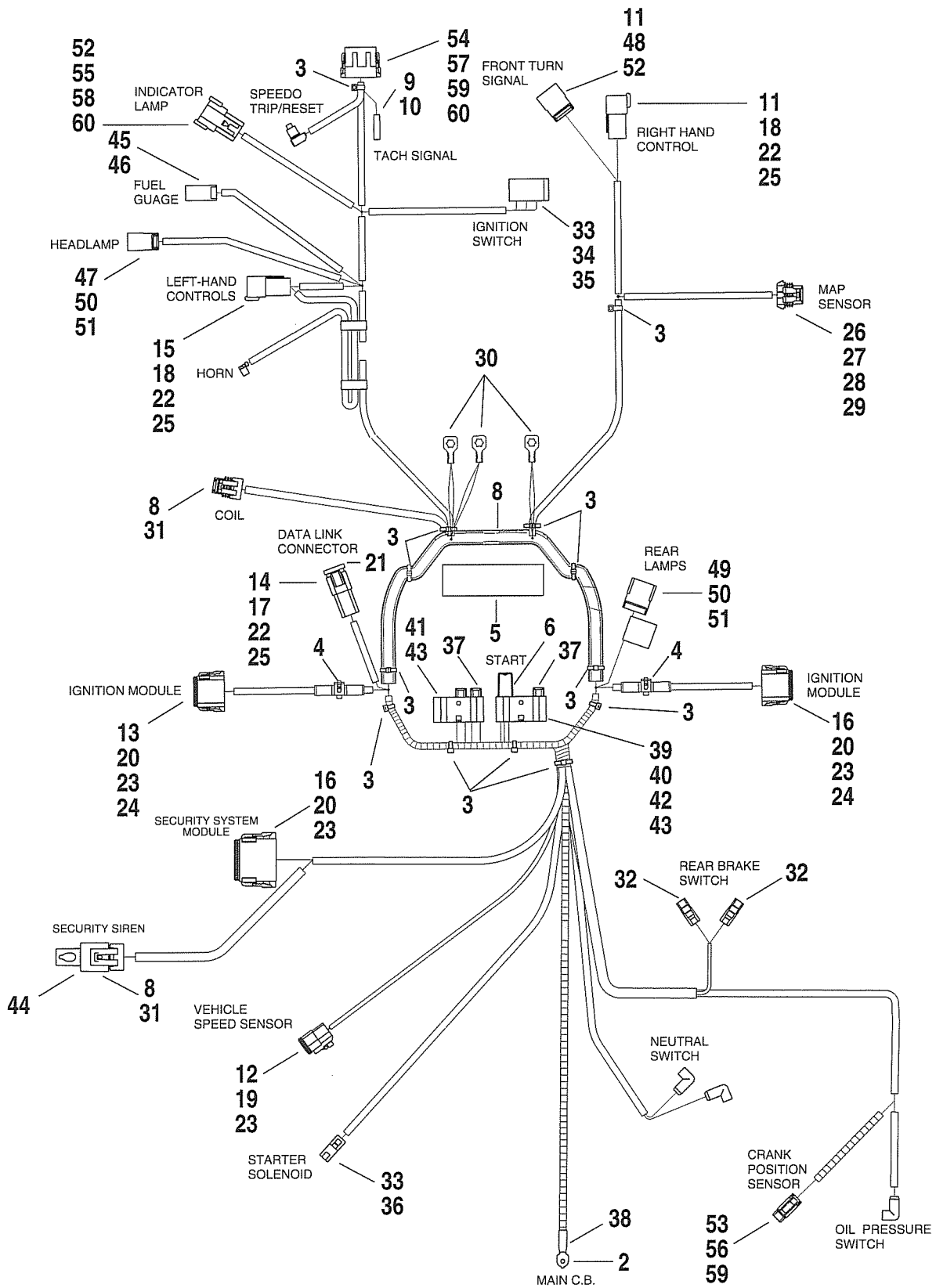

WIRING HARNESS, MAIN-CARBURETED (CONTINUED)

INDEX NO.	PART NO.	DESCRIPTION	MODELS
1	70216-01	MAIN WIRING HARNESS (CONTINUED) includes the following:	BH/J/L/M/R/S/T
34	72292-94	TERMINAL, female, 12 ga.	BH/J/L/M/R/S/T
35	72293-94	HOUSING, female, 3-way	BH/J/L/M/R/S/T
36	72295-94	HOUSING, starter connection - female	BH/J/L/M/R/S/T
37	72330-95	FUSE, 15 amp (7)	BH/J/L/M/R/S/T
38	72366-95	HEAT SHRINK TUBE, (yellow)	BH/J/L/M/R/S/T
	72369-00	BRACKET, fuse block mounting (not illustrated)	BH/J/L/M/R/S/T
	72411-97	SHRINK TUBE (15) (not illustrated)	BH/J/L/M/R/S/T
39	72428-00	TERMINAL, female (2)	BH/J/L/M/R/S/T
40	72429-00	TERMINAL, female #12-16 wire (2)	BH/J/L/M/R/S/T
41	72430-00	FUSE BLOCK, type 0	BH/J/L/M/R/S/T
42	72432-00	FUSE BLOCK, type 2	BH/J/L/M/R/S/T
43	72434-00	TERMINAL (12)	BH/J/L/M/R/S/T
44	72516-01	DUST CAP	BH/J/L/M/R/S/T
45	72914-01BK	SOCKET HOUSING, 4-way (black)	BH/J/L/M/R/S/T
46	72991-01	SOCKET TERMINAL, #14-16 wire (2)	BH/J/L/M/R/S/T
47	73104-96BK	PIN HOUSING, 4-way (black)	BH/J/L/M/R/S/T
48	73106-96BK	PIN HOUSING, 6-way (black)	BH/J/L/M/R/S/T
49	73108-96BK	PIN HOUSING, 8-way (black)	BH/J/L/M/R/S/T
50	73190-96	TERMINAL, pin 20-16 ga. (18)	BH/J/L/M/R/S/T
51	73196-96	ANCHOR T-STUD (3)	BH/J/L/M/R/S/T
52	74108-98BK	PIN HOUSING, 8-way (black)	BH/J/L/M/R/S/T
53	74112-98BK	HOUSING SOCKET, 2-way (black)	BH/J/L/M/R/S/T
54	74119-98BK	HOUSING SOCKET, 12-way (black)	BH/J/L/M/R/S/T
55	74148-98	SECONDARY LOCK, pin - 8-way	BH/J/L/M/R/S/T
56	74152-98	SECONDARY LOCK, socket - 2-way	BH/J/L/M/R/S/T
57	74159-98	SECONDARY LOCK, socket - 12-way	BH/J/L/M/R/S/T
58	74190-98	TERMINAL, pin (7)	BH/J/L/M/R/S/T
59	74191-98	TERMINAL, socket (10)	BH/J/L/M/R/S/T
60	74195-98	SEAL PIN, plug (3)	BH/J/L/M/R/S/T

SOFTAIL MODELS

FXST	BH	FLSTCI	BW	FLSTS	BR	FXSTSI	BZ	FXSTD	BS
FXSTI	BV	FLSTF	BM	FLSTSI	BY	FXSTB	BT	FXSTDI	JB
FLSTC	BJ	FLSTFI	BX	FXSTS	BL	FXSTBI	JA		

WIRING HARNESS, MAIN - FUEL INJECTED

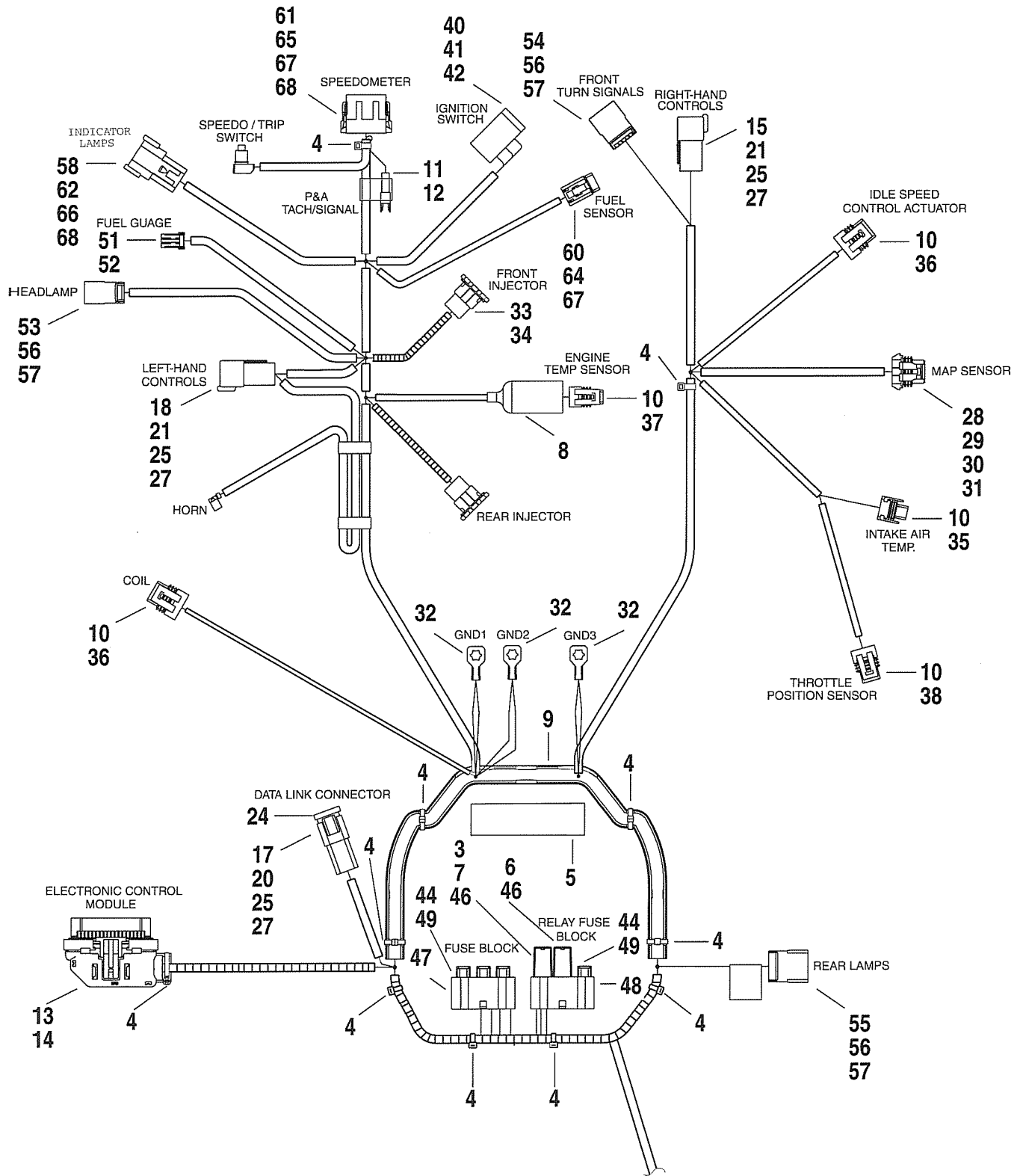

INDEX NO.	PART NO.	DESCRIPTION	MODELS
1	70431-01	MAIN WIRING HARNESS includes the following:	BV/W/X/Y/Z;JA/B
2	9840	TERMINAL, ring type	BV/W/X/Y/Z;JA/B
3	9937	TERMINAL, female, #14-16 wire (4)	BV/W/X/Y/Z;JA/B
	10006	CABLE STRAP (4) (not illustrated)	BV/W/X/Y/Z;JA/B
4	10065	CABLE STRAP (15)	BV/W/X/Y/Z;JA/B
5	27667-00A	FUSE BLOCK COVER	BV/W/X/Y/Z;JA/B
6	31511-01A	RELAY, black	BV/W/X/Y/Z;JA/B
7	31522-00B	RELAY	BV/W/X/Y/Z;JA/B
8	70598-99	BOOT, engine temperature sensor	BV/W/X/Y/Z;JA/B
9	70974-00A	SHIELD, loom	BV/W/X/Y/Z;JA/B
10	72033-93	TERMINAL, socket (18)	BV/W/X/Y/Z;JA/B
11	72039-71A	TERMINAL, pin	BV/W/X/Y/Z;JA/B
12	72043-71A	PIN HOUSING, 1-way	BV/W/X/Y/Z;JA/B
13	72076-00	SOCKET TERMINAL, # 18 wire (27)	BV/W/X/Y/Z;JA/B
14	72077-00	SEAL PIN (9)	BV/W/X/Y/Z;JA/B
15	72106-94BK	RECEPTACLE, 6-way pin (black)	BV/W/X/Y/Z;JA/B
16	72113-94BK	SOCKET HOUSING, 3-way (black)	BV/W/X/Y/Z;JA/B
17	72124-94GY	PIN HOUSING, 4-way (gray)	BV/W/X/Y/Z;JA/B
18	72126-94GY	PIN HOUSING, 6-way (gray)	BV/W/X/Y/Z;JA/B
19	72139-94GY	SOCKET HOUSING, 12-way (gray)	BV/W/X/Y/Z;JA/B
20	72144-94	SECONDARY LOCK, 4-way	BV/W/X/Y/Z;JA/B
21	72146-94	SECONDARY LOCK, 6-way (2)	BV/W/X/Y/Z;JA/B
22	72153-94	SECONDARY LOCK, 3-way	BV/W/X/Y/Z;JA/B
23	72159-94	SECONDARY LOCK, 12-way (2)	BV/W/X/Y/Z;JA/B
24	72164-94	PLUG 4 way connector	BV/W/X/Y/Z;JA/B
25	72190-94	TERMINAL, pin (16)	BV/W/X/Y/Z;JA/B
26	72191-94	TERMINAL, socket (14)	BV/W/X/Y/Z;JA/B
27	72199-94	ANCHOR T-STUD (3)	BV/W/X/Y/Z;JA/B
28	72213-94	TERMINAL, socket (3)	BV/W/X/Y/Z;JA/B
29	72214-94	CABLE SEAL, #14-16 wire (3)	BV/W/X/Y/Z;JA/B
30	72230-98	SOCKET HOUSING, 3-way	BV/W/X/Y/Z;JA/B
31	72231-98	SECONDARY LOCK, 3-way	BV/W/X/Y/Z;JA/B
32	72242-94	TERMINAL, ring (3)	BV/W/X/Y/Z;JA/B
33	72244-95	SOCKET HOUSING, 2-way (2)	BV/W/X/Y/Z;JA/B
34	72245-95	SOCKET TERMINAL, #16-18 wire (4)	BV/W/X/Y/Z;JA/B
35	72247-95	SOCKET HOUSING, 2-way	BV/W/X/Y/Z;JA/B
36	72263-95	SOCKET HOUSING, 4-way (2)	BV/W/X/Y/Z;JA/B
	72266-94	HEAT SHRINK (4) (not illustrated)	BV/W/X/Y/Z;JA/B
37	72273-95	SOCKET HOUSING, 2-way	BV/W/X/Y/Z;JA/B
38	72280-95	SOCKET HOUSING, (black) (2)	BV/W/X/Y/Z;JA/B
39	72290-94	TERMINAL, female (2)	BV/W/X/Y/Z;JA/B
40	72291-94	TERMINAL, female spade - 14-16 ga. (3)	BV/W/X/Y/Z;JA/B

SOFTAIL MODELS									
FXST	BH	FLSTCI	BW	FLSTS	BR	FXSTSI	BZ	FXSTD	BS
FXSTI	BV	FLSTF	BM	FLSTSI	BY	FXSTB	BT	FXSTDI	JB
FLSTC	BJ	FLSTFI	BX	FXSTS	BL	FXSTBI	JA		

WIRING HARNESS, MAIN - FUEL INJECTED

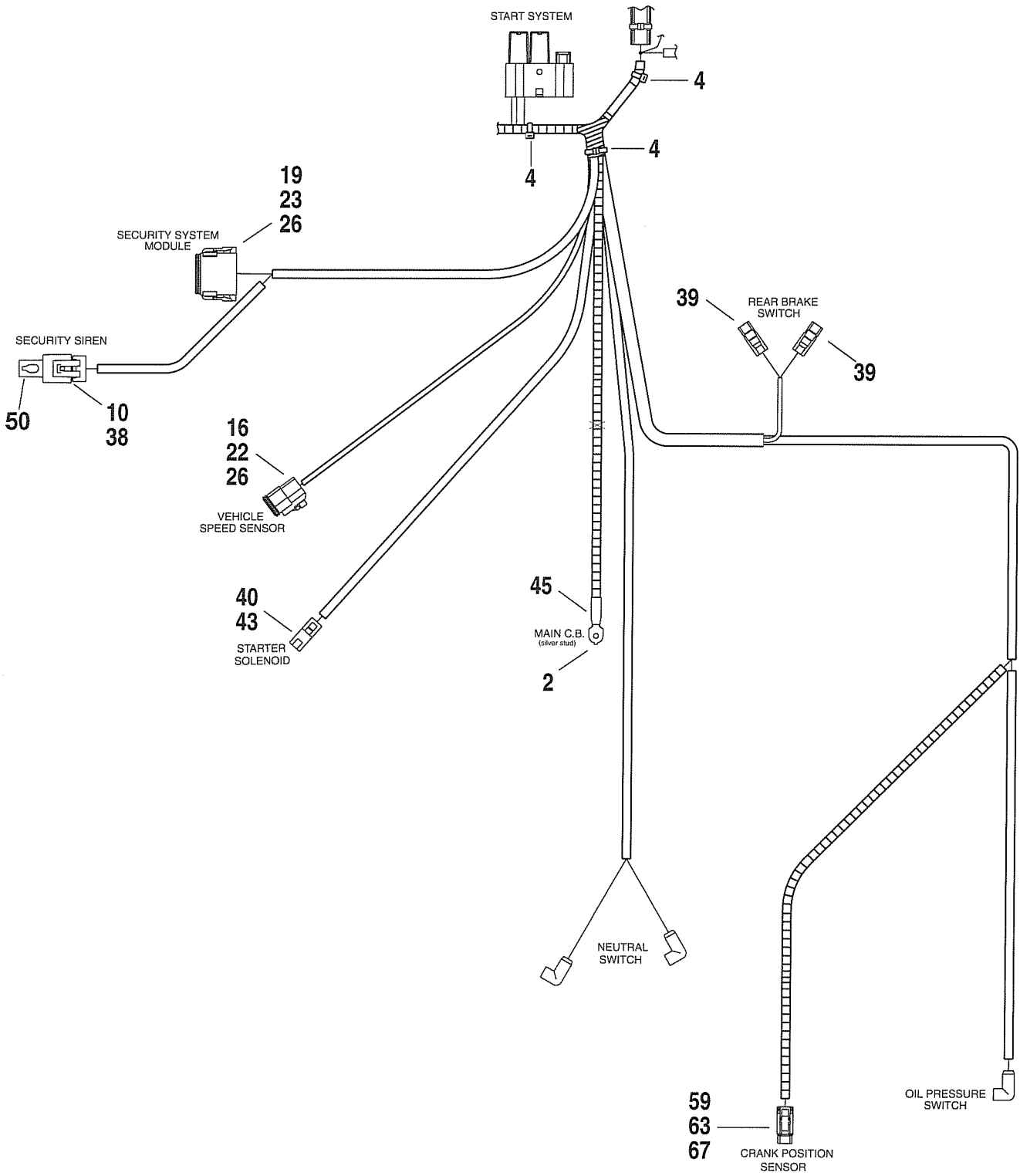

WIRING HARNESS, MAIN - FUEL INJECTED (CONTINUED)

INDEX NO.	PART NO.	DESCRIPTION	MODELS
1	70431-01	MAIN WIRING HARNESS (CONTINUED) includes the following:	BV/W/X/Y/Z;JA/B
41	72292-94	TERMINAL, female, 12 ga.	BV/W/X/Y/Z;JA/B
42	72293-94	HOUSING, female, 3-way	BV/W/X/Y/Z;JA/B
43	72295-94	HOUSING, starter connection - female	BV/W/X/Y/Z;JA/B
44	72330-95	FUSE, 15 amp (8)	BV/W/X/Y/Z;JA/B
45	72366-95	HEAT SHRINK TUBE, (yellow)	BV/W/X/Y/Z;JA/B
	72369-00	BRACKET, fuse block mounting (not illustrated)	BV/W/X/Y/Z;JA/B
	72411-97	HEAT SHRINK (18) (not illustrated)	BV/W/X/Y/Z;JA/B
46	72428-00	TERMINAL, female (4)	BV/W/X/Y/Z;JA/B
47	72430-00	FUSE BLOCK, type 0	BV/W/X/Y/Z;JA/B
48	72432-00	FUSE BLOCK, type 2	BV/W/X/Y/Z;JA/B
49	72434-00	TERMINAL (16)	BV/W/X/Y/Z;JA/B
50	72516-01	DUST CAP	BV/W/X/Y/Z;JA/B
51	72914-01BK	SOCKET HOUSING, 4-way (black)	BV/W/X/Y/Z;JA/B
52	72991-01	SOCKET TERMINAL, #14-16 wire (3)	BV/W/X/Y/Z;JA/B
53	73104-96BK	PIN HOUSING, 4-way (black)	BV/W/X/Y/Z;JA/B
54	73106-96BK	PIN HOUSING, 6-way (black)	BV/W/X/Y/Z;JA/B
55	73108-96BK	PIN HOUSING, 8-way (black)	BV/W/X/Y/Z;JA/B
56	73190-96	TERMINAL, pin 20-16 ga. (18)	BV/W/X/Y/Z;JA/B
57	73196-96	ANCHOR T-STUD (3)	BV/W/X/Y/Z;JA/B
58	74108-98BK	PIN HOUSING, 8-way (black)	BV/W/X/Y/Z;JA/B
59	74112-98BK	HOUSING SOCKET, 2-way (black)	BV/W/X/Y/Z;JA/B
60	74113-98BK	HOUSING SOCKET, 3-way (black)	BV/W/X/Y/Z;JA/B
61	74119-98BK	HOUSING SOCKET, 12-way (black)	BV/W/X/Y/Z;JA/B
62	74148-98	SECONDARY LOCK, pin - 8-way	BV/W/X/Y/Z;JA/B
63	74152-98	SECONDARY LOCK, socket - 2-way	BV/W/X/Y/Z;JA/B
64	74153-98	SECONDARY LOCK, socket - 3-way	BV/W/X/Y/Z;JA/B
65	74159-98	SECONDARY LOCK, socket - 12-way	BV/W/X/Y/Z;JA/B
66	74190-98	TERMINAL, pin (7)	BV/W/X/Y/Z;JA/B
67	74191-98	TERMINAL, socket (15)	BV/W/X/Y/Z;JA/B
68	74195-98	SEAL PIN, plug (3)	BV/W/X/Y/Z;JA/B

SOFTAIL MODELS									
FXST	BH	FLSTCI	BW	FLSTS	BR	FXSTSI	BZ	FXSTD	BS
FXSTI	BV	FLSTF	BM	FLSTSI	BY	FXSTB	BT	FXSTDI	JB
FLSTC	BJ	FLSTFI	BX	FXSTS	BL	FXSTBI	JA		

HANDLEBAR SWITCHES

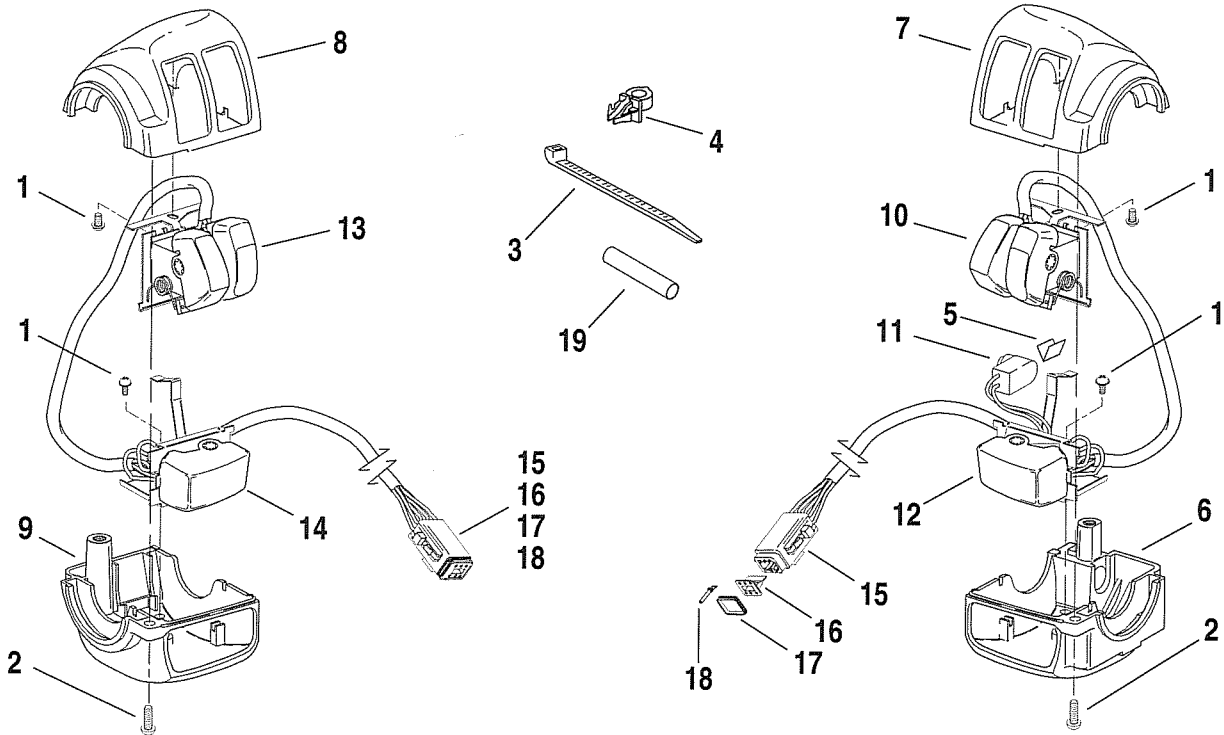

HANDLEBAR SWITCHES

INDEX NO.	PART NO.	DESCRIPTION	MODELS
1	2955	SCREW (4)	ALL
2	3658	SCREW (4)	ALL
3	10181	CABLE STRAP (as req'd.)	ALL
4	70345-84	RETAINER, wiring (2)	ALL
5	71509-00	CLIP	ALL
6	71563-96	HOUSING, lower - right	ALL
7	71564-96	HOUSING, upper - right	ALL
8	71567-96	HOUSING, upper - left	ALL
9	71568-96	HOUSING, lower - left	ALL
10	71589-96B	SWITCH ASM., engine stop/start (w/# 3 & 18)	ALL
11	71590-96	STOPLAMP SWITCH, front (w/# 3 & 18)	ALL
12	71591-00	SWITCH ASM., right turn signal (w/# 3 & 18)	ALL
13	71597-96B	SWITCH ASM., dimmer & horn (w/# 3 & 18)	ALL
14	71598-00	SWITCH ASM., left turn signal (w/# 3 & 18)	ALL
15	72116-94BK	PLUG, 6-way socket (2)	ALL
16	72156-94	SOCKET LOCK, secondary, 6-way (2)	ALL
17	72176-94	FRONT SEAL, 6-way plug (2)	ALL
18	72191-94	TERMINAL, socket (as req'd.)	ALL
19	72266-94	HEAT SHRINK TUBE, dual wall, .3 x 2"(as req'd.)	ALL

SOFTAIL MODELS									
FXST	BH	FLSTCI	BW	FLSTS	BR	FXSTSI	BZ	FXSTD	BS
FXSTI	BV	FLSTF	BM	FLSTSI	BY	FXSTB	BT	FXSTDI	JB
FLSTC	BJ	FLSTFI	BX	FXSTS	BL	FXSTBI	JA		

SWITCHES & CIRCUIT BREAKERS

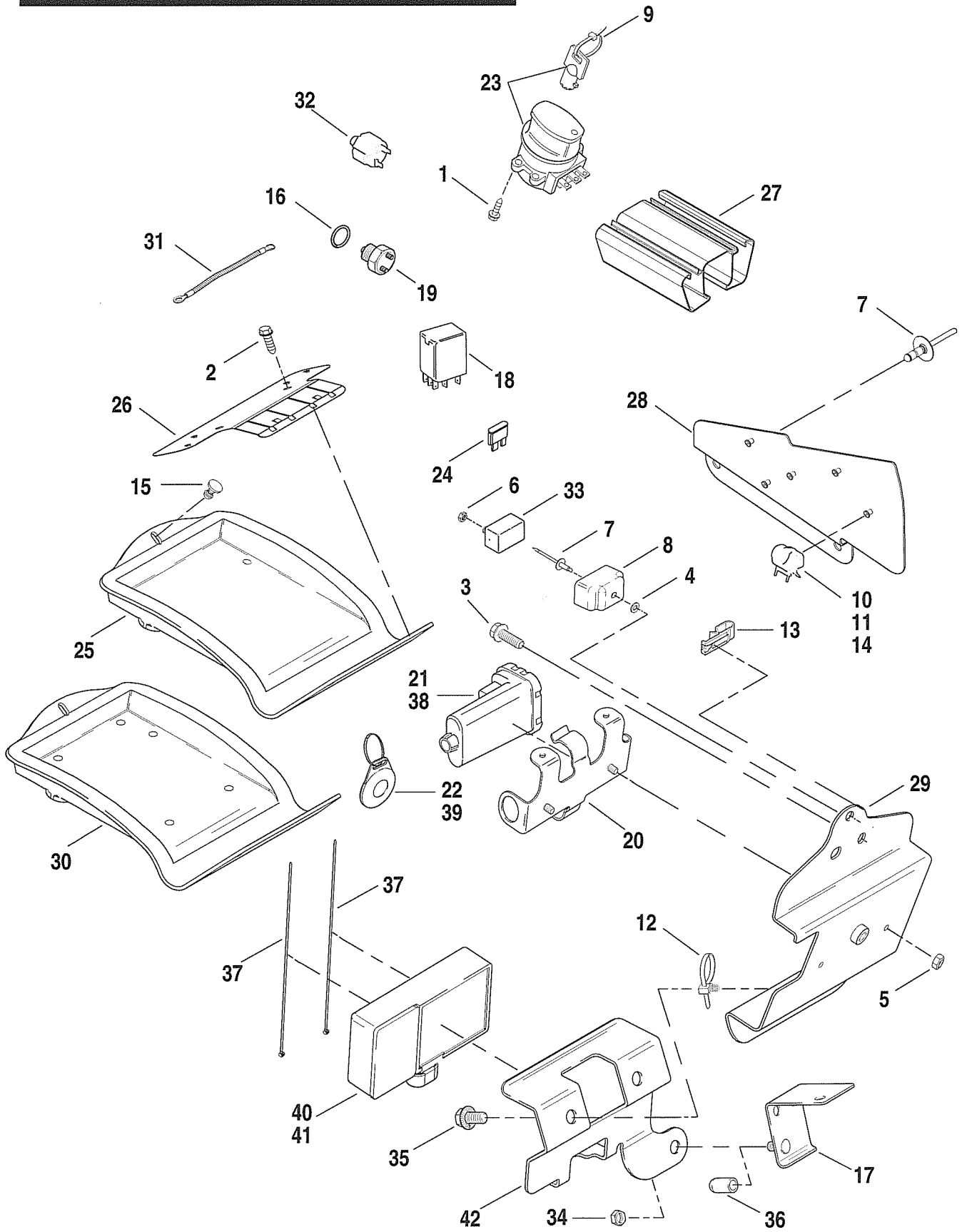

INDEX NO.	PART NO.	DESCRIPTION	MODELS
1	2501A	SCREW (4)	ALL
2	3892	SCREW (2)	ALL
3	3574	SCREW (2)	ALL
4	6047	WASHER	ALL
5	7626W	LOCKNUT (2)	ALL
6	7629	NUT (2)	ALL
7	8483A	RIVET (3)	ALL
8	9989A	CLIP, circuit breaker	ALL
9	10065	CABLE STRAP	ALL
10	10108	CLIP (5)	ALL
11	10149	CLIP, T-stud (2)	BJ/R/S/W/Y;JB
12	10177	CABLE STRAP - (for non siren vehicles)	ALL
13	10183	CLIP, T-stud	ALL
14	10224	CLIP, T-stud	ALL
15	10225	FASTENER, nylon	BH/J/L/M/R/T/V/W/X/Y/Z;JA
16	11290	O-RING, neutral indicator switch	ALL
17	27153-01	BRACKET ASSEMBLY, vapor valve -This bracket is mounted to p/n 72467-01 for siren bikes only. For non siren bikes this bracket will be mounted as usual.	ALL
18	31522-00B	STARTER RELAY	ALL
19	33904-00	SWITCH, neutral indicator, with o-ring	ALL
20	48099-01	BRACKET, module	ALL
21	68921-01A	MODULE, turn signal canceller	ALL
	68923-00A	MODULE, security system	ALL
22	68926-00	REMOTE CONTROL FOB	ALL
23	71313-96	IGNITION SWITCH, (specify key code) w/#10065	ALL
	71452-91A	KEY (specify key code)	ALL
24	72330-95	FUSE, 15 amp (6)	ALL
25	72368-00	ELECTRICAL BOX	BH/J/L/M/R/T
26	72369-00	BRACKET, fuse block	ALL
27	72374-00	WIRE TROUGH	ALL
28	72380-00	BRACKET, electrical connectors (located behind steering head)	ALL
29	72466-01	BRACKET, electrical - rear (located behind oil tank) w/#72508-00A	ALL
	72508-00A	BRACKET, electrical	ALL
30	72456-01	ELECTRICAL BOX, EFI	BV/W/X/Y/Z;JA
31	70045-94A	WIRE ASM., circuit breaker to starter	ALL
32	72023-51C	STOPLAMP SWITCH, rear	ALL
33	74599-77B	CIRCUIT BREAKER, 30 amp - battery	ALL
34	89577-95	CAP, thread protector - (for non siren vehicles)	ALL
H-D INTERNATIONAL ONLY			
35	3588	SCREW (2) - (for siren vehicles) (HDI)	ALL
36	7499	NUT - (for siren vehicles) (HDI)	ALL
37	10039	CABLE STRAP (2) - (for siren vehicles) (HDI)	ALL
38	68921-01A	MODULE, turn signal canceller	ALL
	68925-00A	MODULE, security system & turn signal canceller (HDI)	ALL
39	68927-00	REMOTE CONTROL FOB (HDI)	ALL
40	68958-00	SIREN- (for siren vehicles) (HDI)	ALL
41	69018-00	BATTERY REPLACEMENT KIT, siren	ALL
42	72467-01	BRACKET, siren - (for siren vehicles) (HDI)	ALL

SOFTAIL MODELS									
FXST	BH	FLSTCI	BW	FLSTS	BR	FXSTSI	BZ	FXSTD	BS
FXSTI	BV	FLSTF	BM	FLSTSI	BY	FXSTB	BT	FXSTDI	JB
FLSTC	BJ	FLSTFI	BX	FXSTS	BL	FXSTBI	JA		

SADDLEBAGS - FLSTC/I

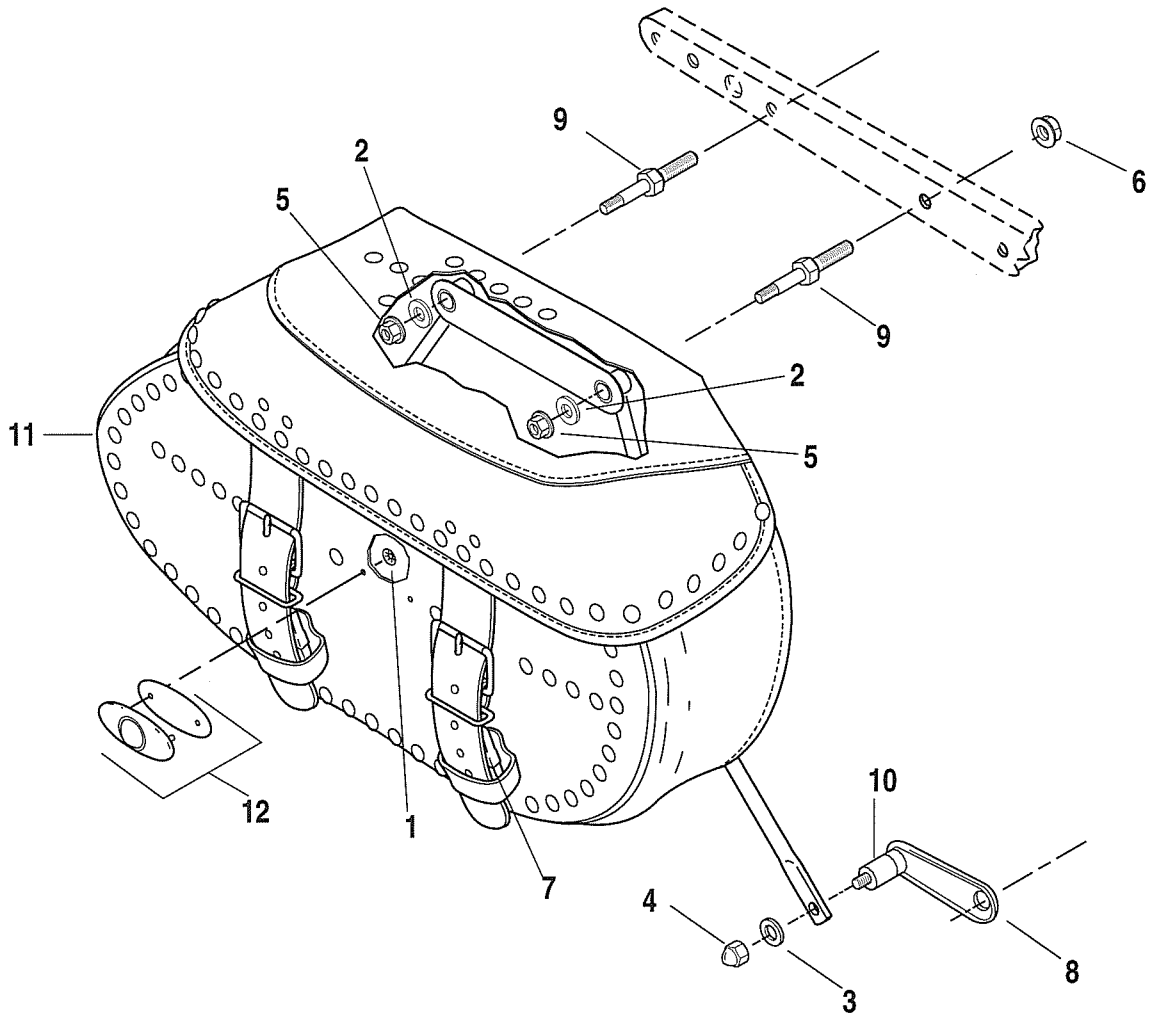

INDEX NO.	PART NO.	DESCRIPTION	MODELS
1	5221	FASTENER, self-locking (4)	BJ/W
2	6229W	WASHER (4)	BJ/W
3	6702	WASHER (2)	BJ/W
4	7507	ACORN NUT (2)	BJ/W
5	7531	FLANGE NUT (4)	BJ/W
6	7601	LOCKNUT (4)	BJ/W
7	90247-00	BUCKLE ASSEMBLY (4)	BJ/W
8	90346-00	SUPPORT, lower - front (2)	BJ/W
9	90367-97	STUD (4)	BJ/W
10	90524-01	ISOLATOR (2)	BJ/W
11	90476-00	SADDLEBAG, left	BJ/W
	90477-00	SADDLEBAG, right	BJ/W
12	91850-00	CONCHO KIT, with backing plate & 5221 fasteners (2)	BJ/W
H-D INTERNATIONAL ONLY			
	98837-97	SADDLEBAG REMOVAL KIT, includes four thread protector caps (not illustrated)	BJ/W

SOFTAIL MODELS									
FXST	BH	FLSTCI	BW	FLSTS	BR	FXSTSI	BZ	FXSTD	BS
FXSTI	BV	FLSTF	BM	FLSTSI	BY	FXSTB	BT	FXSTDI	JB
FLSTC	BJ	FLSTFI	BX	FXSTS	BL	FXSTBI	JA		

SADDLEBAGS - FLSTS/I

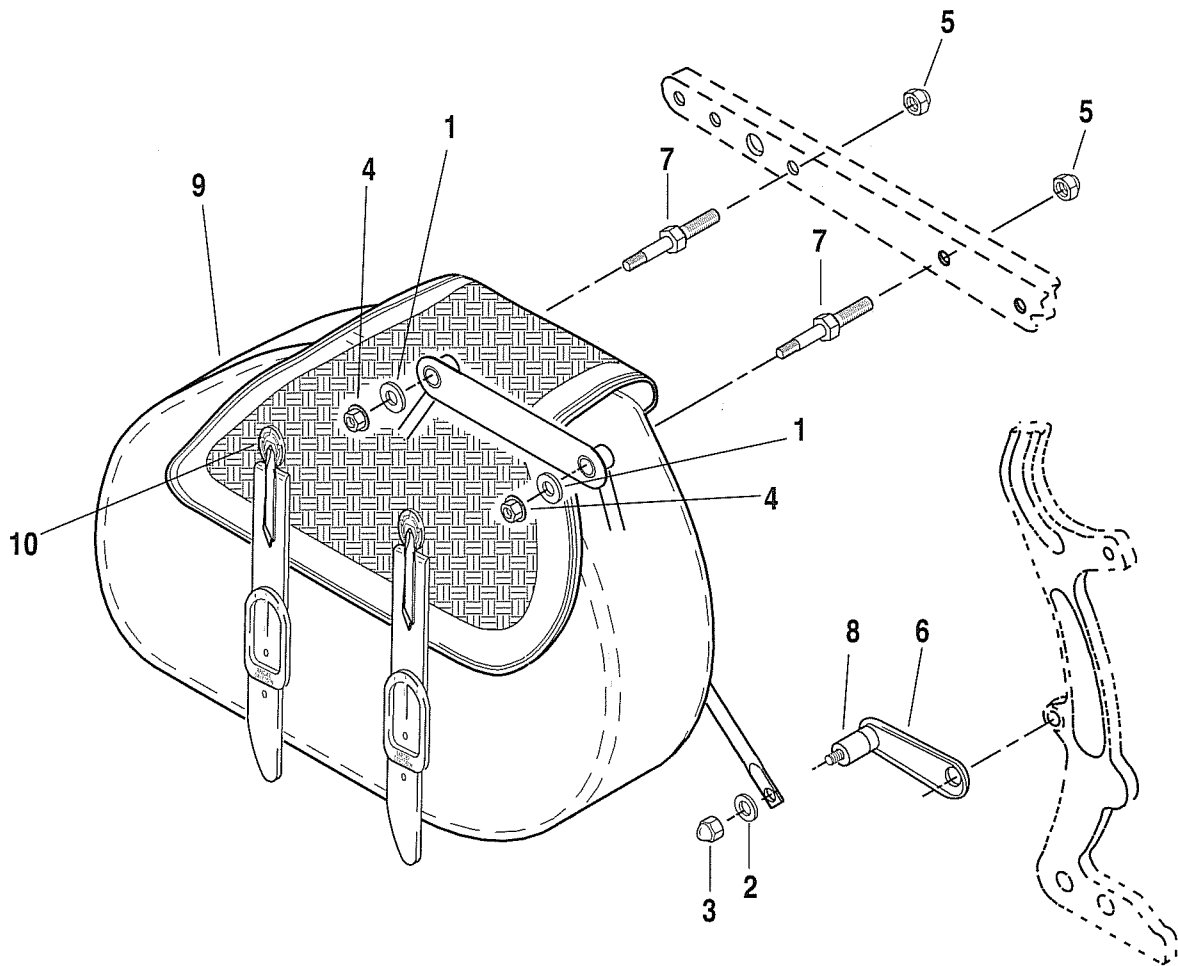

INDEX NO.	PART NO.	DESCRIPTION	MODELS
1	6229W	WASHER (2)	BR/Y
2	6702	WASHER (2)	BR/Y
3	7507	ACORN NUT (2)	BR/Y
4	7531	NUT (4)	BR/Y
5	7601	LOCKNUT (4)	BR/Y
6	90346-00	SUPPORT, lower front (2)	BR/Y
7	90367-97	STUD (4)	BR/Y
8	90524-01	ISOLATOR (2)	BR/Y
9	91300-01	SADDLEBAG, right (black trim)	BR/Y
	91299-01	SADDLEBAG, left (black trim)	BR/Y
10	91877-97	CONCHO (4)	BR/Y
	98837-97	SADDLEBAG REMOVAL KIT, includes four thread protector caps (not illustrated)	BR/Y

H-D INTERNATIONAL ONLY

98837-97	SADDLEBAG REMOVAL KIT, includes four thread protector caps (not illustrated) (HDI)	BR/Y
----------	--	------

SOFTAIL MODELS

FXST	BH	FLSTCI	BW	FLSTS	BR	FXSTSI	BZ	FXSTD	BS
FXSTI	BV	FLSTF	BM	FLSTSI	BY	FXSTB	BT	FXSTDI	JB
FLSTC	BJ	FLSTFI	BX	FXSTS	BL	FXSTBI	JA		

MIRRORS

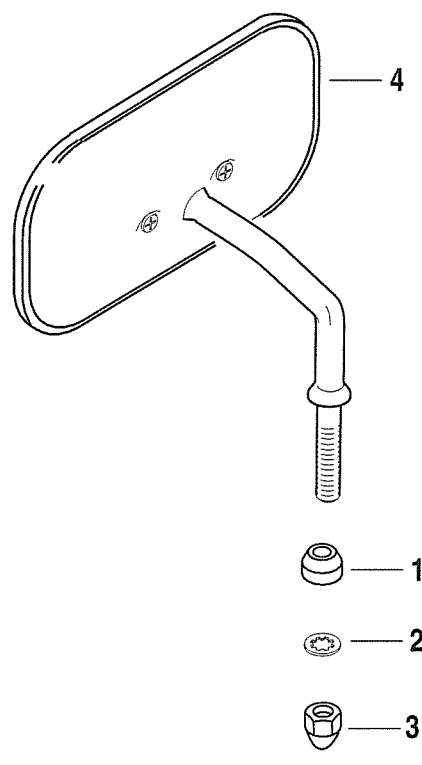

INDEX NO.	PART NO.	DESCRIPTION	MODELS
1	5774	SPACER (2)	ALL
2	7127	LOCKWASHER - right side	BJ/T/W;JA
3	7736	ACORN NUT (1-left side ALL, 1-right side BJ/T/W;JA)	ALL
4	91875-88A	MIRROR KIT, short - right - convex	BH/J/L/M/R/S/N/W/X/Y/Z;JB
	91892-88A	MIRROR KIT, short - left - convex	BH/J/L/M/R/S/N/W/X/Y/Z;JB
	91909-90A	MIRROR KIT, long - right - convex (black)	BT;JA
	91910-90A	MIRROR KIT, long - left - convex (black)	BT;JA

SOFTAIL MODELS									
FXST	BH	FLSTCI	BW	FLSTS	BR	FXSTSI	BZ	FXSTD	BS
FXSTI	BV	FLSTF	BM	FLSTSI	BY	FXSTB	BT	FXSTDI	JB
FLSTC	BJ	FLSTFI	BX	FXSTS	BL	FXSTBI	JA		

CALIFORNIA EVAPORATIVE EMISSIONS KIT

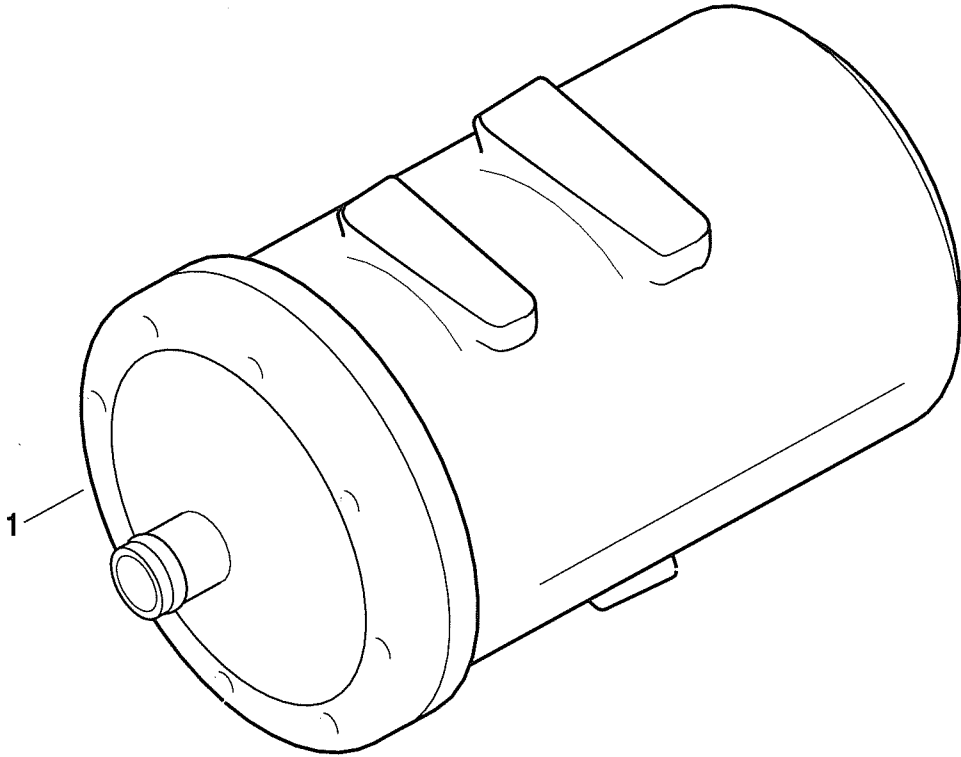

CALIFORNIA EVAPORATIVE EMISSIONS COMPONENTS

INDEX NO.	PART NO.	DESCRIPTION	MODELS
		NOTE: These parts are required for motorcycles sold in the state of California.	
	4195	SCREW, canister to transmission housing (2) (not illustrated)	ALL
	6116	WASHER, canister to transmission housing (2) (not illustrated)	ALL
	11321	CABLE STRAP, canister to mounting bracket (2) (not illustrated)	ALL
1	27042-84A	CANISTER ASM.	ALL
	28839-00	VENT LINE ASM., fuel tank to vapor valve & carb to canister (not illust.)	ALL
	28884-00	EVAP. TUBE ASM. large diameter tube from canister to carb backplate (not illustrated)	BH/J/L/M/R/S/T
	27293-00	CANISTER MOUNTING BRACKET (not illustrated)	ALL
	27328-00	HOSE, rollover valve to canister (not illustrated)	ALL
	29312-95	CONNECTOR, evap. (not illustrated)	ALL
	56076-97	RETAINER, vent line (not illustrated)	ALL
		NOTE: Hose is sold in bulk length under the following part numbers. Cut to length.	
	26571-89	HOSE, 7/32" I.D. x 7/16" O.D. (rubber) (10' lg.) (not illustrated)	ALL
	27138-90	HOSE, 3/16" I.D. x 11/32" O.D. (rubber)(10' lg.) (not illustrated)	ALL

SOFTAIL MODELS

FXST	BH	FLSTCI	BW	FLSTS	BR	FXSTSI	BZ	FXSTD	BS
FXSTI	BV	FLSTF	BM	FLSTSI	BY	FXSTB	BT	FXSTDI	JB
FLSTC	BJ	FLSTFI	BX	FXSTS	BL	FXSTBI	JA		

GLOSSARY

A

ADJ Adjuster
ASM Assembly

B

BK Black
BRG Bearing

C

CAL California
CARB Carburetor
CONN Connecting/Connector
CONT Continue
CTSK Countersink
CYL Cylinder

D

DIA Diameter

E

EFI Electronic fuel injection
ENG Engine
EVAP Evaporation
EXH Exhaust

F

FT Foot

G

GA Gauge

H

HD Head
HDI Harley-Davidson International

I

I.D. Inside Diameter
INT Internal

K

KPH Kilometers Per Hour

L

L.H. left hand
LG Long

M

MACH Machine
MM Millimeter
MPH Miles Per Hour
MTG Mounting

N

NO Number

O

O.D. Outside Diameter
O.S. Over Size
OZ Ounce

P

PLT Plate

R

REQD Required
R.H. Right Hand

S

SOC Socket
STD Standard

T

T Teeth
TM Trademark

W

W/ With

HARDWARE LISTING

780	SCREW, 1/4-20 X 7/8 int. hex. hd. cap sems	2720	SCREW, No. 10-24 X 1 Torx hd. (w/ locking adhesive)
855B	SCREW, 3/8-16 X 2 knurled socket hd.	2773	SCREW, 1/4-20 X 1/2 Pozidriv pan hd. (Grade 2 steel)
856A	SCREW, 5/16-24 X 1 knurled socket hd.	2823	SCREW, 5/16-24 X 3/8 Pozidriv truss hd. (w/lockwasher)(Grade 2 steel)
858A	SCREW, 5/16-18 X 2-3/4 hex cap (Grade 5)	2871W	BOLT, 5/16-18 X 1-1/4 hex. hd. (Grade 5 steel)
861A	SCREW, 3/8-16 X 1 knurled socket hd.(Grade 8 steel)	2882W	BOLT, 5/16-18 X 5/8 hex. hd. (Grade 5 steel)
895	SCREW, 5/16-18 X 3.00 hex head flange	2887WA	SCREW, 5/16-18 X 3/4 hex cap head
923	SCREW, 1/4-20 X 21/32 socket pan hd.	2917	SCREW, 3/8-16 X 3/4 knurled socket hd. (Grade 8 steel)
925	SCREW, 1/4-28 X 5/8 socket button hd.	2921	SCREW, No. 12 X 5/8 pan hd. Torx (locking)
927A	SCREW, 1/4-20 X 3/4 button hd. (Grade 8 steel)	2927	SCREW, 1/4 - 20 X 1/2" flat hd. socket cap
928	BOLT, M5 X 0.8 X 35.2 (metric) hex	2939	SCREW, No. 8-32 X 5/16 pan hd.
939	SCREW, 1/4-20 X 1 w/washer (Grade 2 steel) (self tapping)	2941	SCREW, 1/4-20 X 35/64 hex socket cap self tapping (Grade 5)
941	SCREW, 1/4-20 X 5/8 button hd. Torx	2955	SCREW, #6-32 X 1/4 pan head phillips machine w/washer
945	SCREW, 1/4-20 X 2-1/2 button hd. Torx	2980	SCREW, M6 X 16 MM flange head
946	SCREW, 1/4-20 X 2 1/4 hex socket button head (w/lockpatch)	3008	SCREW, #10-24 x 1-1/4 sckt. hd. cap Torx (adhesive)
956	SCREW, 5/16-18 X 3-1/4 button head w/lock patch (Grade 8)	3017	SCREW, #10-24 x .44" pan hd. Torx (self-tapping)
960	SCREW, 1/4-20 X 1-3/4 hex socket head cap	3022A	SCREW, 1/4-20 x 1.0 sems cross recess
961	SCREW, 1/4-20 X 1/2 Torx pan hd w/washer (Grade 8 steel)	3214	SCREW, 3/8-16 X 1-1/4 socket hd. (thd. cutting)
992	SCREW, 7/16-20 X 1-1/2 torx T50 button head	3233	SET SCREW, 1/4-28 X 1/4 socket hd.
1039	SCREW, 5/16-18 X 2-1/2 hex flange cap (Grade 8)	3249	SCREW, 5/16-18 X 1-3/16 hex socket head cap (Grade 8)
1311C	SCREW, No. 8-32 x 1/2 Phillips truss hd. (self-sealing)	3268	SCREW, 5/16-18 X 1-1/4 socket hd. (Grade 8 steel)
1314	SCREW, K50-2.24 X 17.25MM torx truss head	3275	SCREW, 5/16-18 X 3/4 hex socket head cap
1783C	SCREW, 5/16-18 x 7/8 Pozidriv flat ctsk. hd. (Grade 2 steel)	3300	SCREW, 5/16-18 X 1-1/2 socket head cap w/ lock patch (Grade 8)
2447	SCREW, #10-24 X 5/8 button hd. (Grade 8 steel)	3403	LOCKNUT, M8 X 7 X 12mm hex.
2448	SCREW, #10-24 X 1/2 button hd. (Grade 8 steel)	3444A	SCREW, 1/4-20 X 5/8 socket fillis. hd. (w/lockpatch)
2452	SCREW, No. 12-24 X 13/16" pan head with lock patch	3471	BOLT, 1/2-13 X 2-3/4 hex. hd. (Grade 5 steel)
2501A	SCREW, #8-32 x 3/8 hex washer head (self-tapping)	3485A	SCREW, 5/16-18 X 1-3/4 knurled socket hd. (Grade 8 steel)
2531	SCREW, No. 4-40 x 5/16 Pozidriv pan hd. (grade 2 steel)	3494A	BOLT, 5/16-18 X 7/8 hex. hd.
2534	SCREW, 5/16-24 X 3/4" button hd. (Grad 8 steel)	3509	BOLT, 3/8-16 X 2-3/4 hex. hd.(Grade 8 steel)
2538	SCREW, 1/4-20 X 1.0 machine pan head w/ lock patch	3514	SCREW, No. 8-32 X 1 fillister hd.
2566	SCREW, 8-32 X 7/8 self tapping	3533	SCREW, 5/16-24 X 3/8 socket button hd.
2579A	SCREW, #8-32 X 5/16 machine oval head	3538	SCREW, 5/16-24 X 1/2 hex. socket button hd.
2604	SCREW, No. 10-32 X 1/2 Pozidriv pan hd. (Grade 2 steel)	3560WA	BOLT TEE, 10-24 X 3/8"
2646	SCREW, No. 8-32 x 3/4 Pozidriv pan hd. (Grade 2 steel)	2561WC	BOLT TEE, 10-24 X 3/8"
2647B	SCREW, No. 10-24 X 3/4 hex. socket (locking) (Grade 8 steel)	3562	SCREW, No.12 X 1/2 hex. washer hd. (self-tap)
2692WB	SCREW, NO. 10-24 X 1/2 socket hd. (Grade 8 steel)	3563	SCREW, 1/4-20 X 3-9/16 large flange hex head (Grade 5)
		3574	SCREW, 1/4-20 X 3/4 hex washer hd.
		3576	SCREW, 5/16-18 X 1/2 hex washer hd.

HARDWARE LISTING

3588	SCREW, 1/4-20 X 1/2 hex. flange hd.	4197	BOLT, 3/8-16 X 3-3/4" hex (Grade 5 steel)
3589	SCREW, 5/16-24 X 1-1/4 socket hd. (chrome)	4206	SCREW, 3/16-18 X 1" hex head
3594	SCREW, 1/4-20 X 5/8 hex socket head cap	4213	SCREW, M8 X 30mm button hd. cap
3601	SCREW, 1/4-20 x 1-1/4 knurled sckt. hd. (Grade 8 steel)	4216	SCREW, 5/16-18 X 7/8 flange hex head (Grade 5)
3602A	10-32 x 1/2 sems (self-tapping), w/ washer	4217	SCREW, 5/16-18 X 1.0 flange hex head (Grade 5)
3633	NUT, 1/4-20 knurled	4232	SCREW, 5/16-18 X 2-3/4 torx button head (Gr. 5)
3655A	SCREW, 5/16-18 X 7/8 pan head torx w/lock patch (Grade 8)	4311	SCREW, 3/8-16 X 1-5/8" socket hd.
3658	SCREW, #10-24 X 1/2 hex socket button head	4312	BOLT, M6 X 1.0 X 12 flange head
3689	BOLT, 1/4-20 X 5/8 zinc plate	4313	SCREW, 3/8-16 X 1-1/4" socket hd.
3692A	SCREW, 5/16-18 X 1.0 hex head w/lock patch	4314	SCREW, 3/8-16 X 3" socket hd. torx (Grade 8)
3693A	SCREW, 5/16-18 X 1-3/4 hex head w/lock patch	4315	SCREW, 3/8-16 X 3-1/2" socket hd. torx (Grade 8)
3699B	SCREW, 3/8-16 X 2.0 hex flange (Grade 8)	4326A	SCREW, 5/16-18 X 2 hex. soc. hd.
3728	SCREW, 1/4-20 X 1/2 hex. hd.	4343	SCREW, 5/16-24 x 1-3/4 hex sckt button hd. (adhesive)
3736A	SCREW, 5/16-18 X 1-1/4 hex flange w/lock patch	4350A	SCREW, 3/8-16 X 1-1/2 hex. soc. hd.
3737A	SCREW, 7/16-14 X 2-1/4 hex head cap w/locking patch (Grade 5)	4355B	SCREW, 3/8-16 X 1-3/4" socket hd torx (Grade 8)
3746	SCREW, 1/4-20 X 2-1/4 hex head flange (grade 8)	4358A	SCREW, 10-32 X 5-1/4" hex cap
3767B	BOLT, 1/4-20 X 5/8 hex. hd.(Grade 5 steel)	4383	SCREW, 5/16-18 X 5/8 washer (Grade 2 steel)
3775	SCREW, 3/8-16 X 2 hex hd. (Grade 5 steel)	4391	BOLT, 5/16-24 X 5/8 hex. hd. (Grade 5 steel)
3784	SET SCREW, 1/2-20 X 1/2 socket hd. (w/lockpatch)	4411	BOLT, 3/8-24 X 1-3/4 hex. hd.(Grade 5 steel)
3892	SCREW, 1/4 X 5/8 (self-tapping)	4453	BOLT, 1/4-20 X 7/8 hex. hd.
3893	SCREW, 1/4-20 X 1/2 hex washer head (self tapping)	4716W	BOLT, 3/8-16 X 1-1/4 hex. hd.(Grade 5 steel)
3929	SCREW, 5/16-18 X 1/2 hex head	4717A	SCREW, 1/4-20 X 2-1/4 knurled socket hd. (w/lockpatch)
3953W	BOLT, 5/16-24 X 1/2 hex. hd.(Grade 5 steel)	4719W	BOLT, 3/8-16 X 2-1/2 hex. hd.(Grade 5 steel)
3987	BOLT, 5/16-18 X 3/4 hex. hd.(Grade 5 steel)	4721	BOLT, 3/8-16 X 1-1/2 hex. hd.(Grade 5 steel)
4017	BOLT, 5/16-18 X 1 hex. hd.(Grade 5 steel)	4722	BOLT, 3/8-16 X 2-1/4 hex. hd.(Grade 5 steel)
4029A	SCREW, 3/8-16 X 2-1/4 socket hd.(black)	4724	BOLT, 3/8-24 X 1-1/2 hex. hd.(Grade 5 steel)
4069A	SCREW, 1/4-20 X 3/4 knurled socket hd.	4726	BOLT, 7/16-20 X 1-1/2 hex. hd.(Grade 5 steel)
4074	BOLT, 1/2-13 X 2 hex. hd. shoulder	4729	BOLT, 7/16-20 X 1-1/4 hex. hd.(Grade 5 steel)
4091	BOLT, No. 10-24 X 1/2 hex. washer hd. (self-tapping)	4740A	SCREW, 1/4-20 X 1-1/4 knurled socket hd. (w/lockpatch)
4132	SCREW, 1/4-20 X 1 1/8 hex socket button hd	4741A	SCREW, 1/4-20 X 1 hex. socket hd.(w/lockpatch)
4163	SCREW, 3/8-16 X 7/8 button hd. torx (Grade 8 steel)	4747	SCREW, 3/8-16 X 2-5/8 knurled socket hd. (Grade 8 steel)
4164	SCREW, 3/8-16 X 1-1/4 button hd. torx (Grade 8 steel)	4763	SCREW, 5/16-18 X 1-1/4 button hd. torx (Grade 5 steel)
4165	SCREW, 3/8-16 X 1-5/8 button hd. torx (Grade 8 steel)	4814A	SCREW, 1/4-20 X 1-1/8 knurled socket hd. (w/lockpatch)
4166	SCREW, 8-32 X 1/2" button hd. torx	4816A	SCREW, 5/16-18 X 1-1/2 socket hd.
4168	SCREW, 3/8-16 X 1" self tapping	4820A	SCREW, 1/4-20 X 2 hex. socket
4175	SCREW, 1/2-20 X 5/8" socket button head w/lock patch	5403B	CARRIAGE BOLT, 1/4-20 X 3/8
4179	SCREW, 3/8-16 X 1" torx	5416	CARRIAGE BOLT, 3/8-16 X 1/8 (Grade 5 steel)
4180	SCREW, 3/8-16 x 1-1/2 button hd. torx	5443	CARRIAGE BOLT, 5/16-18 X 1-3/4"
4188	SCREW, 3/8-16 X 1-1/4" button hd. torx	5710	WASHER, 63/64 X 1-1/2 X 5/64
4190	SCREW, 3/8-16 X 3/4" button hd. torx	5756	WASHER, 21/32 X 1-5/16 X 5/8
4195	SCREW, 3/8-18 X 3" hex socket	5775	WASHER, 11/32 X 1/2 X 31/64
		6003	WASHER, 1-3/16 X 1-3/8 X 5/64
		6016	WASHER, 11/32 X 11/16 X 1/16
		6019	WASHER, 25/34 X 59/64 X 3/16 heat treated
		6036	WASHER, 17/64 X 1 X 1/16

HARDWARE LISTING

6040A	WASHER, 3/4 X 1-1/2 X 1/16 (layered)	7129	LOCKWASHER, 1/2 internal tooth
6042A	WASHER, 1 X 1-1/5 X 1/16 (layered)	7130W	LOCKWASHER, 3/8 internal tooth
6047	WASHER, 13/64 X 13/64 X 3/64	7220	LOCKWASHER, No. 10 external tooth
6057	WASHER, 1/2 X 7/8 X 3/16 (nylon)	7230	LOCKWASHER, 1/4 external tooth
6072	WASHER, 3/8 X 1 1/4 X 5/64	7232	LOCKWASHER, 5/16 external tooth
6099	WASHER, 1/4 X 7/16 X 1/16	7479	FLANGENUT 5/8-11 steel (Grade 6)
6101	WASHER, 17/64 X 27/64 X 1/16	7481	ACORN NUT, 5/16-18 X 5/8 X 1/2 hex
6109	WASHER, 5/16 X 11/16 X 1/8	7495	FLANGE NUT, M6
6116	WASHER, 5/16 X 13/16 X 1/8	7499	FLANGE NUT, 1/4-20
6229W	WASHER, 5/16 X 1-1/16 X 3/64	7507	ACORN NUT, 5/16-18 X 11/16 X 1/2 hex. (Grade 2 steel)(chrome)
6237	WASHER, 5/16 X 1-1/8 X 5/64	7531	FLANGE LOCKNUT, 5/16-18 X 9/32 X 1/2 hex.
6333	WASHER, 5/16 X 7/8 X 5/64	7549A	ACORN NUT, 5/16-18 X 9/16 X 1/2 hex.
6353	WASHER, 3/8 X 13/16 X 1/16 (chrome)	7593	FLANGE NUT, 5/16-24
6366	WASHER, 1/2 X 1-1/4 X 3/32	7600	HEX NUT, No. 4-40 (keps)
6371	WASHER, 25/64 X 1 X 3/32	7601	FLANGE LOCKNUT, 3/8-16
6379W	WASHER, 3/8 X 5/8 X 3/64	7606	LOCKNUT, No. 8-32 X 1/4 X 1/4 hex.(chrome)
6400HB	WASHER, 5/16 X 13/16 X 3/32	7613A	SPEED NUT, 1/8 dia. stud size
6409	WASHER, 1/2 X 3/4 X 1/32 (plastic)	7624	LOCKNUT, No. 10-24 X 1/4 X 3/8 hex.
6448HB	WASHER, 13/32 X 13/16 X 7/64	7626W	LOCKNUT, 3/16-32 (nylon) (Grade 6)
6474	WASHER, 3/8 X 5/16 X 3/16 (hardened)	7627	ACORN NUT, 1/2-13 X 3/4 hex (chrome)
6497HW	WASHER, 7/16 X 1-1/8 X 3/64	7629	NUT, No. 10-32 X 3/8 hex (keps)
6498	WASHER, 9/16 X 13/16 X 1/32 (nylon)	7651	ACORN NUT, No. 12-24 X 3/8 hex
6516HW	WASHER, 7/16 X 1-1/8 X 1/8	7667	NUT, 3/8-16 X 9/32 X 9/16 hex. (w/nylon insert)
6530	WASHER, 1/2 X 1 X 3/16	7669	TEE NUT, 5/16-18
6532	WASHER, 3/8 X 3/4 X 1/8	7680W	ACORN NUT, 3/8-16 X 25/32 X 9/16 hex. (Grade 2 steel)(chrome)
6534	WASHER, 3/8 X 1-3/4 X 3/32 (hardened)	7686	LOCKNUT, 1/4-20 X 5/16 X 7/16 hex.
6535	WASHER, 5/16 X 1-1/4 X 3/32 (hardened)	7716	FLANGE LOCKNUT, 1/4-20 X 7/16 hex
6590HW	WASHER, 1/2 X 1-1/8 X 3/32	7736	ACORN NUT, 5/16-24 X 19/32 X 1/2 hex. (Grade 2 steel)(chrome)
6639	WASHER, 5/8 X 1-5/16 X 3/32 (chrome)	7739	LOCKNUT, 5/16-18 X 11/32 X 1/2 hex.
6655	WASHER, 5/8 X 1-1/2 X 3/32	7742	LOCKNUT, 1/4-20 X 7/32 X 7/16 hex.
6701	WASHER, 3/8 X 13/16 X 1/16	7744	JAM NUT, 5/16-24 X 3/16 X 1/2 hex. (Grade 2 steel)
6702	WASHER, 5/16 X 11/16 X 1/16	7748W	NUT, 5/16-18 X 1/4 X 1/2 hex.(Grade 2 steel)
6703	WASHER, 1/4 X 5/8 X 1 /16	7753	NUT, 5/16-24 X 1/4 X 1/2 hex.(Grade 2 steel)
6716	WASHER, No. 10 X 1/2 X 3/64	7768W	LOCKNUT, 1/2-13 X 19/32 X 3/4 hex.
6724	WASHER, 21/32 X 1-1/16 X 1/16	7778	LOCKNUT, 3/8-16 X 7/16 X 9/16 hex.
6753	WASHER, 1/2 X 1-1/4 X 1/8 (notched)	7783	NUT, 3/8-16 X 5/16 X 9/16 hex.(Grade 2 steel)
6756	WASHER, 1/2 X 1-1/16 X 3/32	7792	NUT, 1/4,-20 X 1/4 hex. (Grade 2 steel)
6758	WASHER, 3/8 X 37/64 X 7/64	7800W	NUT, 3/8-24 X 5/16 X 9/16 hex.(Grade 2 steel)
6762B	WASHER, 11/16 X 29/32 X 1/32	7838	HEX NUT, No. 10-24 (keps)
6771A	WASHER, 21/64 X 33/64 X 1/16	7848W	JAM NUT, 7/16-20 X 1/4 X 11/16 hex. (Grade 2 steel)
6812	WASHER, 13/32 X 11/16 X 1/16	7862	ACORN NUT, 3/8-16 (locking)(chrome)
6829	WASHER, 31/64 X 1 X 7/64	7879	FLANGENUT, 1/2-13 x 1/2 x 3/4 (Grade 6 steel)
6852	WASHER, 41/64 X 1-1/8 X 5/64	7880	NUT, 1/2-13 X 7/16 X 3/4 hex.(Grade 2 steel)
7038	LOCKWASHER, 3/8	7951	JAM NUT, 3/4-16 X 17/64 X 1-7/64 (grade 2)
7039	LOCKWASHER, 7/16		
7041	LOCKWASHER, 5/16		
7062	LOCKWASHER, M 8.4 X 13 X 1.2		
7068	LOCKWASHER, 1/2		
7124	LOCKWASHER, 1/4 internal tooth		
7127	LOCKWASHER, 5/16 internal tooth		

HARDWARE LISTING

7956	HEX NUT, 1/2-20 x 1/2 x 3/4
7959	ACORN NUT, 1/2-13 x 13/16 x 3/4 (chrome)
7962	NUT, 5/16-18 X 1-11/16 hex
7974	JAM NUT, 5/8-18 x 3/8 x 1
7987	CASTLE NUT, 5/8-18 X 15/16 hex
7994	LOCKNUT, 5/8-18 X 15/16 hex
8001	ACORN NUT, 1/2-20 X 1.0 X 3/4 hex (Grade 5) chrome
8108	SPEED NUT, 11/32 dia.
994	SCREW, 5/16-18 X 7/8 torx button hd (grade 5)
94004-90	TACORN NUT, 1/4-20 x 5/8 x 7/16 (chrome)

NUMERICAL INDEX

Part No.	Page	Part No.	Page	Part No.	Page	Part No.	Page	Part No.	Page
10006	101	10224	173	11319A	41	14783-00	15	17922-99	9
10006	133	10225	173	11321	181	14784-00	15	17923-99	9
10006	135	10226	125	11323	127	14785-00	15	17939-99	9
10006	153	10226	127	11323	129	14786-00	15	17945-36B	9
10006	167	10228	121	11323	131	14787-00	15	17947-36	9
10006	31	10236	125	11326	139	14788-00	15	17948-99	9
10006	89	10236	127	11342	41	14789-00	15	17964-99	9
1001	93	1039	9	11345	139	14790-00	15	17966-99	9
10014	125	10998	43	11351	133	15363-98	137	17968-99	9
10014	129	11031	17	11364	61	16113-02	5	18001-83B	7
10014	21	11067	47	11410	109	16114-02	5	18011-86	7
10031	59	11085	53	11413	57	16118-02	5	18020-83	7
10038A	125	11096	49	11437	111	16119-02	5	18074-83A	7
10038A	127	11105	139	11437	115	16121-02	5	18076-83	7
10038A	129	11105	43	11447	139	16126-02	5	18085-99	7
10038A	131	11116	39	11456	81	16128-02	5	18112-92A	7
10039	173	11117	133	11494	17	16129-02	5	18124-83A	7
10039	99	11117	135	11514	91	16132-02	5	18130-83D	7
10040	89	11132	43	11529	125	16142-02	5	18131-83D	7
10053	59	11132	9	11529	127	16155-02	5	18133-83B	7
10065	105	11140	13	11533	125	16184-02	5	18134-83A	7
10065	109	11143	55	11533	127	16247-00	19	18201-83	7
10065	111	11143	59	11565	91	16478-85A	7	18202-83	7
10065	149	11145	9	12035B	47	16480-92	7	18219-83A	7
10065	153	11147A	51	12045	41	16525-99	7	18222-83A	7
10065	163	11150	41	12052	51	16526-99	7	18229-83	7
10065	167	11155	101	12066	51	16574-99A	13	18535-99	9
10065	173	11161	43	12067A	43	16574-99A	43	18538-99A	9
10074	141	11165	43	12068	13	16583-00	15	18635-99A	9
10074	141	11179	43	1311D	133	16589-99A	13	21930-99	11
10074	143	11179	55	1311D	135	16595-99A	13	21931-99	11
10076	59	11182	39	1314	133	16595-99A	7	21933-99	11
10080	139	11191	41	13549-02	137	16715-83	7	21936-99	11
10081	89	11244	113	13550-02	137	16716-99	7	21937-99	11
10102	111	11244	85	13551-02	137	16717-99	7	21938-99	11
10102	135	11248	39	13552-02	137	16719-99	9	22097-99	11
10103	135	11256	7	13553-02	137	16722-99	7	22132-99	11
10108	173	11260	87	13554-02	137	16724-99	7	22307-99	13
10108	61	11261	115	13618-01	137	16775-99	7	23912-00	11
10113	157	11270	9	13774-00	137	16834-99	7	24039-01A	13
10124	55	11271	101	13775-00	137	17045-99A	17	24316-99	11
10136	163	11272	101	13778-00	137	17045-99A	9	2447	115
10146	101	11273	13	13914-99	137	17052-99	7	2447	161
10149	173	11273	7	13915-99	137	17053-99	7	2448	115
10177	173	11280	69	13918-99	137	17360-83A	9	2452	103
10177	31	11282	91	13919-99	137	17375-83A	9	24603-00	19
10177	33	11286	17	13926-99	137	17386-99	9	24604-00A	13
10177	35	11289	37	13928-99	137	17428-57	9	24619-00	13
10181	153	11289A	45	14142-86	111	17572-99	9	24620-00	13
10181	171	11290	173	14150-86	77	17573-99	9	24983-00	17
10183	157	11290	43	14270-92	51	17574-99	9	2501A	149
10183	173	11291	25	14716-00	15	17575-99	9	2501A	151
10184	157	11291	37	14717-00	15	17576-99	9	2501A	173
10190	101	11292	27	14728-00	15	17577-99	9	25244-99	17
10193	89	11292	29	14761-00	15	17594-99	9	25267-99B	17
10208	139	11293	17	14762-00	15	17611-83	9	2531	111
10216	139	11293	9	14764-00	15	17618-99	9	2534	93
10222	127	11294	93	14780-00	15	17620-99	9	25344-99	17
10222	131	11298	17	14781-00	15	1783C	53	25364-01	17
10222	133	11301	17	14782-00	15	17907-01	9	25367-01	17

NUMERICAL INDEX

Part No.	Page	Part No.	Page	Part No.	Page	Part No.	Page	Part No.	Page
25369-01	17	27125-89	21	27586-88	23	29465-99	27	31661-90	39
2538	93	27126-89	21	27587-88	23	29465-99	29	31662-90	39
25414-99	51	27127-89	21	27600-01A	25	29474-99	27	31663-90	39
25416-99B	51	27128-89	21	27603-01	25	29474-99	29	31664-94	39
25533-99A	17	27130-90	21	27604-01A	25	29476-99	27	31682-00	33
25534-99	17	27136-90A	21	27608-01	25	29476-99	29	31688-90	39
25544-00	17	27137-81	21	27609-01	25	29482-00	27	31689-90	39
25604-00	43	27138-90	181	27612-01	25	29501-99	27	31692-90	39
25605-00	43	27146-89	21	27613-99	21	2955	171	31695-90	39
25607-99	17	27147-89	21	27628-01	25	29581-01	27	31702-98	39
25609-99	17	27148-89	21	27629-01	25	29581-01	29	31703-98	39
25610-99	17	27153-01	125	27630-01	25	29582-01	27	31725-00	33
2566	55	27153-01	127	27635-01	25	29582-01	29	31741-00	89
25716-99	17	27153-01	129	27667-00A	163	29583-01	27	31742-00	33
25717-00	17	27153-01	131	27667-00A	167	29583-01	29	31742-00	35
25719-00	17	27153-01	173	2773	123	29584-01	27	31743-01	35
25721-00	17	27156-89	21	27886-78A	23	29584-01	29	31772-01	35
25722-00	17	27162-89	21	2823	73	29588-01	27	31773-01	35
25723-00	17	27170-89	21	2871W	155	29588-01	29	31981-99B	33
2579A	59	2720	31	28828-00	127	29658-01	29	31981-99B	35
2579A	61	2723	113	28828-00	129	29660-01	29	31983-00B	33
25938-00	17	27231-98	21	28828-00	131	29662-01	29	31983-00B	35
26035-99A	17	27243-95	21	2882W	89	29664-01	29	3214	105
2604	111	27249-96	127	28838-00	125	29666-01	29	32316-99	25
2604	119	27249-96	129	28838-00	127	29668-01	29	32316-99	37
2604	123	27249-96	131	28838-00	129	29744-01	27	32317-86A	33
26210-99	17	27260-00	21	28838-00	131	29744-01	29	32317-86A	35
26248-00	17	27261-96	21	28839-00	181	2980	49	3233	89
26255-00	17	27262-96	21	2887WA	51	29923-01	53	32424-98	25
26352-95A	13	27263-96	21	28884-00	181	29981-95	31	32424-98	37
26400-82	17	27267-00	21	29062-95B	27	30017-01	31	32446-99	37
26432-76A	13	27270-95	25	29126-90A	27	3008	151	3249	43
2646	121	27293-00	181	29127-95A	27	3017	125	32543-99	17
26464-99	17	27311-76	23	29127-95A	29	3017	127	32568-00A	33
2647B	109	27315-88A	23	29161-00	27	30202-01	35	32612-01A	35
26561-99	37	27317-88	23	29169-00	27	3022A	157	3268	115
26567-99	125	27328-00	181	2917	105	31342-94	39	32707-01	37
26567-99	129	27339-90	23	2917	121	31430-94	39	32727-00	17
26571-89	181	27360-76	23	29181-00	27	31510-90	39	3275	21
2692WB	155	27361-76A	23	2921	103	31511-01A	167	3275	25
26995-86B	21	27362-76	23	29229-88C	27	31515-90	39	32762-01A	35
26995-86B	25	27371-76A	23	29256-00	27	31516-94	39	32766-01A	35
27002-89	21	2738	113	29269-83A	27	31518-90	39	32768-01A	35
27009-86A	21	27405-00	23	29269-83A	29	31519-90	39	3290	17
27009-86A	25	27406-00	21	2927	95	31521-98	39	3300	43
27010-86A	21	27408-01	133	29312-95	181	31522-00B	163	33005-02	43
27010-86A	25	27414-99B	21	29313-95	27	31522-00B	167	33006-02	43
27016-00	125	27421-99B	21	29313-95	29	31522-00B	173	33007-02	43
27016-00	127	27428-00A	21	29338-99	27	31525-90	39	33048-72	97
27016-00	131	27429-00A	21	29342-99	27	31527-90	39	33051-02	43
27042-84A	181	27560-00	129	29350-99	27	31530-90	39	33052-02	43
27072-00	125	27575-88A	23	29366-00	27	31535-91	39	33126-94	39
27072-00	127	27576-92	23	2939	161	31538-98	39	33127-94	39
27072-00	129	27577-92	23	29404-01	27	31548-90	39	33189-63	97
27072-00	131	27579-88A	23	29404-01	29	31553-94A	39	33301-00A	41
27100-88	21	27580-88	23	2941	31	31600-90	39	33304-00	41
27101-88	21	27581-88	23	29449-98A	27	31604-91	39	33318-85	51
27122-89	21	27582-88	23	29456-99	27	31606-00	33	33344-94	43
27123-89A	21	27583-88	23	29461-99	27	31655-99	33	33364-00A	41
27124-89	21	27585-88	23	29461-99	29	31660-90	39	33374-00	41

NUMERICAL INDEX

Part No.	Page	Part No.	Page	Part No.	Page	Part No.	Page	Part No.	Page
33375-00A	41	3509	105	3728	145	40266-85	53	4180	93
33376-00	41	35093-00	13	37312-75	49	40289-00	53	4188	117
33383-02	41	3514	105	37313-80	49	40289-00	71	4188	119
33445-94A	51	3514	109	3736A	9	40295-00	53	4190	143
33446-94A	51	35211-91A	53	3737A	53	40295-00	71	4194	151
33449-94	39	35251-93C	45	3737A	71	40299-83A	53	4195	181
33525-00	139	35252-93B	45	3746	9	4029A	83	41957-97	61
33531-00	139	3533	81	37496-90	49	40303-00	53	4197	125
33630-00	89	3533	83	375	43	40303-00	71	4197	127
33630-00	97	3538	109	375	51	40307-00	53	4197	129
33660-90B	41	3538	59	37550-98	49	40308-94	53	4197	131
33668-90B	41	3538	77	3767B	93	40323-00	17	4206	139
33670-97	41	3538	81	37707-98A	49	40384-91	53	4213	75
33683-00	89	3538	83	3775	105	40392-91	53	4216	139
33683-00	97	3559	39	3775	145	4069A	33	4217	139
337	43	3560WA	111	37802-98B	49	4074	91	42303-00A	59
33708-94	41	3561WC	111	3784	41	4091	59	42305-00	59
33708-94	97	3562	63	37871-98A	49	40910-00	69	4232	155
33714-90A	113	35622-79C	47	37873-90	49	40918-87	61	42382-87C	61
33719-79A	41	35625-94	47	37874-90	49	40920-87	61	42416-83	61
33720-93	113	35626-94	47	37883-98	49	40922-87	61	42431-00	97
33849-97	41	35629-79	47	37884-98	49	40964-00	71	42454-99	61
33895-82A	41	3563	161	37903-90	49	40975-00	71	42455-99	61
33904-00	173	35632-79	47	37904-90	49	40976-00	71	42460-80B	61
33904-00	43	35653-98	45	37905-00	49	41008-00	71	42507-00A	97
3403	39	3574	173	37906-90	49	41029-00	71	42515-00A	61
34064-00A	41	3574	91	37909-90	49	41040-88B	85	42532-82	61
34088-87A	41	3574	93	37912-98A	49	41042-93	113	42533-91A	45
34091-85	47	3574	95	37913-98	49	41043-00	69	42597-00A	61
34191-79E	41	3576	155	37932-98	49	41047-97	87	43005-00	69
34193-79E	41	3588	173	38608-96	55	41079-00	71	43016-00	69
34195-79E	41	3588	61	38630-88	55	41109-88	69	43032-40C	69
3444A	59	3589	103	38664-00	55	41110-79A	71	43032-40C	71
34541-00	43	3594	43	38665-00	55	41116-97	69	43057-80B	69
34544-00	43	3594	53	38666-00	55	41123-79	69	43067-97	69
34546-00	43	3594	59	38712-68	37	41123-79	71	43085-97	69
34564-90A	41	3601	35	38723-99	37	4132	55	43085-97	71
34611-65	41	3602A	33	3892	173	4132	59	4311	89
3471	99	3602A	35	3892	77	41584-86A	69	4312	147
34732-00	45	3633	95	3893	125	41595-00	71	4313	43
34774-00	45	3655A	61	3893	127	4163	87	4314	97
3485A	111	3655A	69	3893	129	4163	89	4315	97
34904-86C	45	3658	151	3893	131	4163	97	43155-00	69
34920-86A	45	3658	171	3909	41	4164	87	43157-83A	69
3494A	99	36801-87B	45	3929	123	4165	87	43157-83A	71
34972-02A	41	3689	121	3953W	77	4166	157	4326A	39
34977-02A	41	3689	123	3987	121	4168	43	43346-83B	69
34978-00A	41	3692A	9	3987	143	41713-86	59	43354-00	69
35025-79B	47	3693A	9	3987	57	41713-86	77	43360-00	69
35026-94	47	3699B	43	39954-99A	17	41731-01	59	4343	103
35027-94	47	37069-90	49	39964-99A	17	41731-01	61	43466-97	115
35028-94	47	37071-87	45	39965-99	17	41733-88	59	43467-97	115
35029-94	47	37075-87	45	39976-01	53	41739-84A	59	4350A	77
35042-91	47	37088-90	49	39990-01	53	41747-82A	59	4350A	81
35051-89	47	37090-98A	49	39998-65A	53	41747-82A	61	4350A	83
35060-00	17	37105-99	45	40007-36B	53	4175	7	4355B	97
35064-79	47	37189-99	45	4017	145	41755-99A	61	43567-92	71
35076-79	45	37232-00	45	4017	41	4179	117	4358A	39
35078-79	45	3728	141	40250-94B	53	4179	119	43608-00	69
35087-99	45	3728	143	40251-92A	53	41797-00	71	43608-00	71

NUMERICAL INDEX

Part No.	Page	Part No.	Page	Part No.	Page	Part No.	Page	Part No.	Page
43614-00	69	44313-01	67	45607-93	81	45859-77A	73	46068-00	75
43617-00	69	44314-00	65	45611-86	73	45859-77A	75	46175-00	75
43623-00	69	44314-00	67	45611-86	75	45859-77A	77	46176-00	75
43623-00	69	44315-00	65	45611-86	77	45865-84	73	47008-00	89
43624-00	69	44315-00	67	45611-86	81	45865-84	75	4716W	19
43654-00	71	44337-00A	65	45619-97	83	45865-84	79	4716W	97
43662-80B	69	44337-00A	67	45628-92	81	45866-84	73	4717A	35
43671-00	69	44338-00	65	45628-92	83	45866-84	75	4717A	43
43672-00	69	44338-00	67	45629-97	87	45866-84	79	4719W	145
43676-00	69	44351-00	67	45631-97	87	45873-00	73	4721	97
43683-00	69	44441-00	67	45633-00	83	45874-91	73	4722	105
43700-00	69	44442-00A	67	45640-00	73	45875-84A	73	4724	105
43701-00	69	44447-00	69	45648-85	73	45875-84A	75	4726	19
43727-00	53	4453	77	45649-91	85	45875-84A	79	4729	73
43727-00	71	45004-96	59	45651-91	85	45915-00	79	4729	77
4383	57	45005-96	59	45655-88	85	45916-00	79	4740A	17
4391	153	45006-96C	59	45655-88	87	45917-86	79	4740A	43
44016-00	67	45016-96	59	45656-97	87	45918-00	79	4740A	51
44020-83	63	45017-93	55	45659-88	85	45930-00	79	4741A	17
44021-83	63	45019-96A	59	45659-88	87	45931-00	79	4741A	31
44022-83	63	45021-86	55	45660-88A	85	45932-00	79	4741A	37
44029-00	69	45032-82	55	45662-88	85	45933-86	73	4741A	9
44029-00	85	45032-82	59	45662-88	87	45933-86	75	4747	85
44030-88A	85	45036-88	55	45663-88A	85	45933-86	79	47573-00	91
44031-97	87	45042-96	59	45670-80	73	45935-88	81	47577-00	91
44044-00	85	45042-96	61	45670-80	75	45935-88	83	47579-00	91
44046-00	65	45044-96	55	45670-80	77	45936-88	81	47610-00	91
44047-83	63	45044-96	59	45672-80A	73	45936-88	83	4763	125
44048-83	63	45057-99	61	45680-90	89	45937-88	81	4763	127
44048-83	65	45066-00	75	45683-90	87	45937-88	83	4763	129
44048-83	67	45091-97	59	45684-90	87	45940-84	73	4763	131
44053-83B	63	45110-96	59	45685-93	105	45940-84	75	48048-00	91
44054-83	63	45119-00	59	45685-93	73	45940-84	79	48049-00	91
44059-83	63	45156-00	61	45717-63	73	45964-86	79	48052-00	45
44061-83	63	45199-99	59	45717-63	75	45998-73	73	48053-00	45
44062-83	63	45250-98	59	45718-60	73	45998-73	79	48054-00	19
44063-83C	63	45323-01	111	45718-60	75	46000-00	75	48093-00	19
44074-88B	63	45359-00	15	45733-48	73	46004-00	73	48094-00	19
44077-88D	63	45405-75A	73	45733-48	75	46006-00	73	48099-01	173
44079-97	63	45405-75A	75	45733-48	77	46048-00	73	48127-01	31
44082-00A	65	45405-75A	77	45764-00	91	46048-00	75	4814A	43
44082-00A	67	45417-00	73	45769-00	75	46053-88	81	4816A	99
44086-97	87	45417-00	75	45790-80	75	46053-88	83	4820A	51
44097-97	63	45418-00	73	45803-97	73	46054-88	81	48300-60	73
4411	105	45419-80	73	45803-97	75	46054-88	83	48300-60	75
44126-87	61	45419-80	75	45806-00	139	46055-88	81	48300-60	79
44147-87A	65	45419-80	77	45832-77A	73	46055-88	83	48300-60	81
44147-87A	67	45420-80	73	45832-77A	77	46056-88	81	48300-60	83
44156-00	69	45423-92	55	45834-77	77	46056-88	83	48306-88	81
44160-00	65	45423-96	59	45838-77	73	46057-88	81	48306-88	83
44163-00	65	45456-86A	77	45838-77	75	46057-88	83	48315-60	73
44177-00	65	45468-00	139	45838-77	77	46058-97	99	48315-60	75
44177-00	67	45473-88	81	45842-77A	73	46059-90	99	48315-60	79
44190-88A	63	45475-00	75	45842-77A	75	46060-88	81	48315-60	89
44197-77	63	45491-97	83	45842-77A	77	46060-88	83	48324-00	75
44215-97A	63	45544-88	99	45845-77	73	46064-00	75	48330-48A	73
44235-97	87	45567-88	81	45845-77	75	46065-88	81	48332-48B	73
44236-97	87	45567-88	83	45845-77	77	46065-88	83	48361-80	73
44260-00	69	45569-00	81	45858-77	73	46066-00	75	48361-80	75
44313-01	65	45605-00	77	45858-77	77	46067-00	75	48361-80	79

NUMERICAL INDEX

Part No.	Page	Part No.	Page	Part No.	Page	Part No.	Page	Part No.	Page
48361-80	81	53436-97	157	57063-00	103	59289-92	121	6019	63
48361-80	83	53438-92	107	5710	73	59289-92	81	6019	93
48365-48A	73	5403B	123	5710	75	59289-92	83	60328-98A	139
48365-48A	75	5416	143	5710	77	59290-92	119	60328-98A	45
48365-48A	79	5416	145	57217-02	61	59290-92	121	6036	93
48365-48A	81	5416	53	5756	71	59290-92	81	6036	95
48365-48A	83	54321-85	69	5774	179	59290-92	83	60362-00	57
48868-00	89	54321-85	71	5775	139	59355-97	115	60363-00	91
48887-00	89	5443	149	58060-93	153	59356-97	115	6040A	85
49166-00	97	54484-97	83	58082-02	109	59357-00	115	6042A	85
50005-85A	89	54485-97	81	58089-97	109	59358-97	115	6042A	87
50015-74A	89	54508-00A	91	5818	125	59438-00	121	6047	173
50087-89B	89	55919-01	99	5818	127	59465-00	121	60533-00A	57
50614-91A	97	55933-97	99	5818	129	59481-00	73	60539-94	51
50621-79A	97	56018-98	99	5818	131	59481-00	75	60543-99A	51
50635-82A	97	56019-98	99	58213-00	103	59481-00	79	60564-00A	57
508	69	56076-97	125	58241-95	103	59482-00	73	60567-90A	51
508	71	56076-97	127	58252-95	103	59482-00	75	6057	41
509	115	56076-97	129	58253-95	103	59482-00	79	60572-86	51
509	63	56076-97	131	58272-95	103	59543-01	121	60586-99A	51
50912-72	97	56076-97	181	58406-75A	103	59567-00	117	60630-94B	51
50942-00	97	56093-88A	99	58408-75A	103	59567-00	119	60647-94	39
50972-75	89	56102-99	99	58416-77A	103	59567-00	121	60668-99	51
50991-86	79	56119-77A	99	58417-77	103	59596-00	119	60678-85	51
51184-00	93	56122-77	99	58428-94	103	59672-99	119	60713-99	51
51185-00	93	56124-77	99	58431-94	103	59759-00	121	60714-98	51
51186-00	93	56133-00A	99	5885	109	59768-97	117	60715-99A	51
51188-00	93	56135-00	99	58991-00	117	59768-97	119	6072	109
515	61	56153-73	99	59043-93	113	59768-97	121	60721-99A	51
51650-00	93	56159-73	99	59053-00	121	59768-97	93	60724-98A	51
51792-01	95	56182-00A	91	59066-00	117	59768-97	95	609	41
51793-01	95	56183-00	91	59116-96	111	59876-00	111	609	43
51796-00	95	56188-00	99	59117-96	119	59914-00	117	6099	33
51798-00	93	56206-96	101	59118-00	115	59924-80A	111	6099	35
51798-00	95	56220-94A	101	59122-97	115	59954-00	119	6099	61
52015-97A	95	56224-99	99	59129-86A	111	59955-00	119	60993-00	125
52097-00	93	56305-96	101	59139-00	111	59964-00	117	60993-00	127
5216	115	56306-96	101	59144-00	119	59964-00	119	61001-01	133
52189-00	93	56342-01	101	59155-00	119	59969-00	117	6101	55
5221	175	56343-01	101	59164-97	115	59969-00	119	6101	59
5221	93	56394-74	101	59174-99	95	59984-73	123	61081-92	149
52210-00	93	56396-74A	101	59176-96A	113	59986-75	123	61081-92	151
52218-00	93	56397-74C	101	59180-80	111	59988-72A	121	61081-92	89
52441-95	115	56402-83A	101	59201-96	111	59988-72A	123	6109	115
52441-95	157	56432-98	101	59211-74	111	59993-00A	123	6109	161
52506-00	93	56433-98	101	59235-86	111	59994-93A	121	61109-85D	125
52507-00	93	56508-76	101	59251-90	119	59994-93A	123	61109-85D	127
52560-00	93	56538-88	99	59254-91	117	60001-55	123	61109-85D	129
52602-00	93	56540-88	99	59254-91	119	60003-89	123	61109-85D	131
52681-97	95	56541-86A	99	59255-91	117	60019-93	121	61155-00	125
52720-00A	93	56542-86A	99	59255-91	119	60019-93A	123	61155-00	127
52731-00	93	56548-97	99	59255-91	93	60020-97	123	6116	181
52771-82	93	56550-97	99	59256-84A	93	60021-97	123	61165-00	125
52787-00	93	56567-86B	99	59259-90	121	60028-00	121	61165-00	127
52788-00	93	56569-86	99	59259-90	123	6003	47	61192-96	133
53156-86	99	56627-00	121	59287-92	119	60035-00	121	61192-96	135
53157-97	99	56628-00	121	59287-92	121	601	17	61209-01A	133
534	63	57060-00	103	59288-92	119	60120-00	121	61231-01	133
534	85	57061-00	103	59288-92	121	6016	51	61272-92B	125
53436-97	121	57062-00	103	59289-92	119	6019	19	61272-92B	127

NUMERICAL INDEX

Part No.	Page	Part No.	Page	Part No.	Page	Part No.	Page	Part No.	Page
6 1272-92B	129	62843-00	127	65086-00	141	65890-00	143	67271-99	149
6 1272-92B	131	62843-00	129	65090-00	143	65894-00	143	67423-00	151
6 1315-02	133	62843-00	131	65094-00	143	65900-00	143	6753	99
6 1315-02	135	62845-00	139	65148-00	143	65907-97	145	6756	99
6 1324-01	135	62880-00	125	6516HW	19	65908-00	145	6758	63
6 1338-02	125	62880-00	127	6516HW	53	65909-00	145	67601-94	105
6 1338-02	129	62881-00	125	6516HW	71	6590HW	69	67602-94	107
6 1381-02	133	62881-00	127	65283-94	141	6590HW	99	67603-94	105
6 1583-02	133	62881-00	129	65283-94	143	65910-97	145	67604-94	107
6 1625-01	127	62881-00	131	65283-94	145	65911-97	145	67615-96	109
6 1657-00	93	62897-01	133	6530	19	65912-00	141	67621-94	103
6 1721-00A	129	62900-01	127	65311-97	145	65926-00	143	6762B	9
6 1721-00A	131	62919-00	129	6532	43	65927-00	141	67652-00A	107
6 1960-00	133	62919-00	131	65324-83A	141	65939-00	143	67653-00A	107
6 1961-00	133	6296	121	65324-83A	143	65989-97A	147	67655-00A	107
6 2082-00	129	6333	93	65324-83A	145	66030-88	81	67656-00A	107
6 2082-00	131	634	43	65325-83A	141	66042-79A	147	67685-92	105
6 2123-66	89	63501-68A	125	65325-83A	143	66210-00	147	67691-92	107
6 2146-00	129	63501-68A	129	65325-83A	145	6639	69	67697-81	105
6 2146-00	131	63501-68A	23	65328-83	141	6655	77	67698-81C	105
6 2150-85	125	63505-84	125	65328-83	143	6701	105	67705-92	105
6 2150-85	127	63505-84	129	65328-83	145	6701	131	67713-86	105
6 2150-85	129	63521-95	125	6534	91	6701	141	6771A	149
6 2150-85	131	63521-95	127	6535	91	6701	145	6771A	155
6 2156-00	137	63521-95	129	65364-00	145	6702	111	67757-92	105
6 2157-00	137	63521-95	131	65366-00	145	6702	121	67763-92	107
6 2161-02	125	6353	81	65401-00A	141	6702	123	67768-97	105
6 2161-02	129	6353	83	65413-00	141	6702	125	67769-93	105
6 2163-01	133	63553-00A	139	65435-00	143	6702	127	67770-00A	105
6 2165-01	133	63601-00	139	65445-00	143	6702	129	67772-97	105
6 2166-02	125	63611-00	139	65463-00	141	6702	143	67779-01	107
6 2166-02	129	63628-00	139	65463-00	141	6702	145	67781-92	107
6 217	39	63632-00	139	65463-00	143	6702	155	67790-93	105
6 2172-02	125	6366	61	65464-00	143	6702	175	67793-92	107
6 2172-02	129	6371	85	65498-00	145	6702	177	67798-92	107
6 2180-00A	125	63731-99	13	65499-00	143	6702	41	67801-92	107
6 2188-01	133	63783-00	139	65503-00	143	6702	57	67808-86	79
6 2189-01A	127	63798-99	13	65513-00	145	6702	73	67816-86	79
6 2189-01A	131	6379W	105	65603-00	141	6702	77	67819-86	79
6 2190-01	131	6379W	117	65652-97A	143	6702	89	67820-86	79
6 2196-01	137	6379W	119	65652-97A	145	6703	103	67821-87	79
6 2197-01	137	6379W	93	65654-97	143	6703	121	67822-88	153
6 229W	175	63815-99	9	65654-97	145	6703	123	67827-88A	153
6 229W	177	63859-95A	51	65655-00	145	6703	123	67828-88A	153
6 2357-00	133	6400HB	103	65679-00	145	6703	141	67829-88	153
6 237	61	6400HB	105	65682-00	141	6703	143	67841-00A	105
6 2373-01	133	6400HB	125	65702-00	141	6703	145	67846-70	109
6 2375-57A	45	6400HB	127	65708-97	145	6703	59	67854-98	149
6 2492-01	139	6400HB	129	65732-00	141	67033-99A	149	67854-98	151
6 2498-01	139	6400HB	131	65734-95	143	6716	121	67858-89	109
6 2555-95	125	6400HB	53	65734-95	145	6716	125	67880-94	149
6 2555-95	127	6400HB	89	65750-00	141	6716	127	67880-94	151
6 2555-95	129	6409	113	65781-82	145	6716	151	67892-93	105
6 2555-95	131	6409	93	65782-82	145	6716	35	67894-93	105
6 2555-95	23	6448HB	43	65793-00	145	67190-89	149	67903-00	105
6 2769-00	139	6474	105	65806-00	145	67196-99A	149	67904-00	107
6 2773-02	137	6497HW	41	65826-90A	143	67197-99A	149	67905-00	107
6 2774-02	137	6498	85	65827-90	143	67223-00	151	67906-00A	105
6 2840-01	139	65081-00	145	65842-00	141	6724	91	67915-00	109
6 2842-00	129	65085-00	143	65885-00	141	67266-94	119	68026-99	157

NUMERICAL INDEX

Part No.	Page	Part No.	Page	Part No.	Page	Part No.	Page	Part No.	Page
68042-99	13	68519-68A	109	68989-98	153	71439-00	151	72195-94	163
68042-99	17	6852	15	69012-93A	161	71440-00A	151	72195-94	31
68042-99	37	68572-64B	155	69018-00	173	71452-91A	149	72199-94	163
68046-79	119	68619-83	109	69042-98	161	71452-91A	151	72199-94	167
68050-93	105	68648-02	109	69046-01	19	71452-91A	173	72199-94	31
68051-93	105	68650-92	107	69047-01	19	71452-91A	89	72199-94	37
68052-93	105	68654-92	107	69060-90D	161	71464-00	151	72199-94	45
68066-99	157	68671-69C	109	69062-91A	161	71509-00	171	7220	59
68081-96	119	68674-69A	109	69069-97	161	71563-96	171	72213-94	163
68112-99	149	68676-02	109	69070-97A	161	71564-96	171	72213-94	167
68113-99A	149	68705-93A	107	69120-91	161	71567-96	171	72214-94	163
6812	81	68706-00	111	69123-92	161	71568-96	171	72214-94	167
6812	83	68713-94A	155	69136-00	19	71589-96B	171	72230-98	163
6812	85	68720-62	109	69137-00	19	71590-96	171	72230-98	167
6812	87	68721-62	109	69163-00	105	71591-00	171	72231-98	163
6812	89	68725-62A	109	70045-94A	173	71597-96B	171	72231-98	167
6812	97	68730-98A	109	70060-92A	147	71598-00	171	72242-94	163
68140-99A	157	68765-94A	155	70078-00	147	72023-51C	173	72242-94	167
68141-99A	157	68766-94	109	7012	85	72023-51C	61	72242-94	31
68163-84	109	68767-94	109	70196-00	111	72033-93	163	72243-94	107
68163-84	153	68798-97A	109	70197-86	99	72033-93	167	72244-95	167
68163-84	155	68817-00	159	70216-01	163	72039-71A	163	72245-95	167
68168-89	109	68818-00	157	70216-01	165	72039-71A	167	72247-95	167
68168-89	153	68819-00	157	70280-01	135	72043-71A	163	72249-94	107
68168-89A	157	68821-00	155	70345-84	171	72043-71A	167	72249-94	31
68168-89A	159	68830-99	157	70345-84	99	72056-92	107	72263-95	167
68169-90A	157	68832-99	157	70368-00	135	72076-00	167	72266-94	159
68169-90A	159	68833-99	157	7038	105	72077-00	167	72266-94	163
68193-95	111	68846-98A	109	7038	145	72106-94BK	163	72266-94	167
68193-95	119	68847-98	109	7039	19	72106-94BK	167	72266-94	171
68226-97	157	68889-00	121	7039	73	72113-94BK	163	72273-95	167
68232-97	109	68890-00	121	7039	75	72113-94BK	167	72280-95	163
68233-97	157	68891-00	121	7039	77	72116-94BK	171	72280-95	167
68234-97	157	68892-00	151	7041	145	72119-94BK	163	72290-94	163
68235-97	157	68893-00	151	7041	39	72124-94GY	163	72290-94	167
68236-97	157	68894-00	151	7041	41	72124-94GY	167	72291-94	163
68237-97	157	68901-00A	151	7041	73	72126-94GY	163	72291-94	167
68238-97	157	68902-00A	151	7041	77	72126-94GY	167	72292-94	165
68239-97	157	68903-00A	151	7041	89	72139-94GY	163	72292-94	169
68243-97A	109	68904-00	153	70431-01	167	72139-94GY	167	72293-94	165
68258-00A	105	68905-00	155	70431-01	169	72143-94	45	72293-94	169
68259-00A	107	68906-00	153	70504-81	101	72144-94	163	72295-94	165
68260-00A	107	68907-00	155	70586-93	107	72144-94	167	72295-94	169
6829	81	68921-01A	173	70598-99	167	72146-94	163	7230	123
6829	83	68921-01A	173	7062	75	72146-94	167	7232	81
68296-99	157	68923-00A	173	7068	69	72153-94	163	7232	83
68353-00	159	68925-00A	173	7068	99	72153-94	167	72330-95	165
68354-00A	159	68926-00	173	70974-00A	163	72156-94	171	72330-95	169
68356-00A	159	68927-00	173	70974-00A	167	72159-94	163	72330-95	173
68381-00	159	68931-00A	159	7124	77	72159-94	167	72366-95	165
68385-97	161	68932-00A	159	71248-00	149	72163-94BK	45	72366-95	169
68440-86	109	68958-00	173	71250-00	149	72164-94	163	72366-95	31
68440-86	155	68972-00	153	71265-95	149	72164-94	167	72368-00	173
68446-00	119	68973-00	153	7127	179	72176-94	171	72369-00	165
68452-86	109	68973-00	155	7129	99	72190-94	163	72369-00	169
68452-86	155	68975-00	153	71302-93A	149	72190-94	167	72369-00	173
68480-02	155	68976-00	153	7130W	105	72190-94	45	72374-00	173
68505-90	109	68977-00	155	71313-96	149	72191-94	163	72380-00	173
68506-92	155	68978-00	155	71313-96	151	72191-94	167	72411-97	165
68510-74C	155	68979-00	155	71313-96	173	72191-94	171	72411-97	169

NUMERICAL INDEX

Part No.	Page	Part No.	Page	Part No.	Page	Part No.	Page	Part No.	Page
72412-97	159	73154-96WE	121	74195-98	149	7626W	173	7965	131
72428-00	165	73156-96BK	109	74195-98	151	7627	85	7974	15
72428-00	169	73156-96BK	153	74195-98	165	7629	111	7987	69
72429-00	165	73156-96BK	157	74195-98	169	7629	119	7987	71
72430-00	165	73158-96BK	157	7434	95	7629	121	7994	69
72430-00	169	73158-96BK	159	74430-00A	45	7629	123	8001	69
72432-00	165	73165-01	135	74540-01	31	7629	173	8102	139
72432-00	169	73166-01	135	74599-77B	173	7629	35	8108	161
72434-00	165	73167-01	135	7479	91	765	13	8108	77
72434-00	169	73168-01	135	7481	161	7651	103	8108	91
72435-00	133	73190-96	107	7495	161	7667	85	8483A	173
72435-00	135	73190-96	111	7499	173	7667	97	855B	81
72437-00	133	73190-96	159	75049-01A	135	7669	57	855B	83
72437-00	135	73190-96	165	75053-01A	135	7680W	81	856A	41
72456-01	173	73190-96	169	75062-01	135	7680W	83	858A	51
72463-00	61	73191-96	107	7507	111	7686	77	861A	145
72466-01	173	73191-96	109	7507	175	7686	95	8871	39
72467-01	173	73191-96	111	7507	177	7716	97	8873	43
72508-00A	173	73191-96	115	7507	57	7736	179	8876A	47
72516-01	165	73191-96	119	75099-01A	133	7736	41	8879	39
72516-01	169	73191-96	121	75129-00B	135	7739	115	8883	39
72604-01BK	31	73191-96	153	75130-01A	133	7742	61	895	13
72614-01BK	31	73191-96	155	75132-01A	133	7744	153	89577-95	173
72644-01	31	73191-96	157	75142-02	133	7748W	129	8977	43
72654-01	31	73191-96	159	75206-01A	135	7748W	131	8983	17
72690-01	31	73196-96	165	75208-02	133	7748W	77	8989	15
72691-01	31	73196-96	169	7531	111	7753	153	8990A	17
728	89	739A	51	7531	113	7768W	99	8991	15
72902-01BK	135	74102-98BK	37	7531	175	7778	53	8992A	43
72904-01BK	133	74108-98BK	165	7531	177	7778	97	8996A	43
72904-01BK	135	74108-98BK	169	7549A	149	7783	91	90247-00	175
72914-01BK	135	74112-98BK	165	755	111	7792	121	9028	13
72914-01BK	165	74112-98BK	169	755	111	7792	121	90346-00	175
72914-01BK	169	74113-98BK	135	755	115	7792	123	90346-00	177
72990-01	133	74113-98BK	169	758	125	7792	123	90367-97	175
72990-01	135	74118-98BK	149	758	127	7792	157	90367-97	177
72991-01	135	74118-98BK	151	758	129	780	41	90476-00	175
72991-01	165	74119-98BK	165	758	131	7800W	105	90477-00	175
72991-01	169	74119-98BK	169	7588	85	7838	115	90524-01	175
73102-96BK	107	74142-98	37	7593	141	7838	39	90524-01	177
73102-96BK	111	74148-98	165	7593	143	7848W	49	9077	39
73102-96BK	159	74148-98	169	7593	145	7862	105	90770-79	55
73102-96WE	159	74152-98	165	7600	111	7862	125	9110	13
73104-96BK	159	74152-98	169	7601	109	7862	127	9120	13
73104-96BK	165	74153-98	135	7601	117	7862	129	9121	13
73104-96BK	169	74153-98	169	7601	119	7862	131	9122	13
73104-96WE	159	74158-98	149	7601	121	7862	87	9123	13
73106-96BK	165	74158-98	151	7601	141	7879	19	9124	13
73106-96BK	169	74159-98	165	7601	143	7880	87	9125	13
73108-96BK	165	74159-98	169	7601	145	7892	109	9126	13
73108-96BK	169	74190-98	165	7601	175	7899A	57	9127	13
73152-96BK	109	74190-98	169	7601	177	7951	61	9128	13
73152-96BK	111	74191-98	133	7601	19	7956	69	9129	13
73152-96BK	155	74191-98	135	7601	93	7959	81	91299-01	177
73152-96WE	109	74191-98	149	7606	105	7959	83	9130	13
73152-96WE	155	74191-98	151	7606	109	7962	73	91300-01	177
73153-96BK	119	74191-98	165	7613A	111	7964	157	9131	13
73154-96BK	107	74191-98	169	762	95	7965	125	9132	13
73154-96BK	157	74192-98	37	7624	111	7965	127	9133	13
73154-96BK	159	74195-98	135	7624	161	7965	129	9134	13

NUMERICAL INDEX

Part No.	Page	Part No.	Page	Part No.	Page	Part No.	Page	Part No.	Page
9135	51	994	111						
9139	85	9955	141						
9139	87	9955	143						
9140	85	9955	145						
9140	87	9989A	173						
9141	85								
9141	87								
91710-00	93								
91806-00	93								
91850-00	175								
91850-00	93								
91875-88A	179								
91877-97	177								
91877-97	95								
91892-88A	179								
91909-90A	179								
91910-90A	179								
9194	115								
9196	115								
9198	13								
9207	115								
923	59								
925	39								
9267	69								
9267	71								
9268	115								
9270	91								
927A	153								
928	39								
929A	39								
939	89								
94004-90T	103								
941	51								
941	77								
94426-95	103								
945	51								
946	27								
946	29								
95578-41	69								
95578-41	71								
95581-47	69								
95581-47	71								
95582-47	69								
95582-47	71								
95595-84	69								
95595-84	71								
956	15								
960	33								
961	51								
9837	41								
9840	163								
9840	167								
9843	31								
9847	105								
9848	105								
98837-97	175								
98837-97	177								
98837-97	177								
992	75								
9937	167								

